

Bldg Dist: - Bellflower

15,964

SCALE 1"=40'

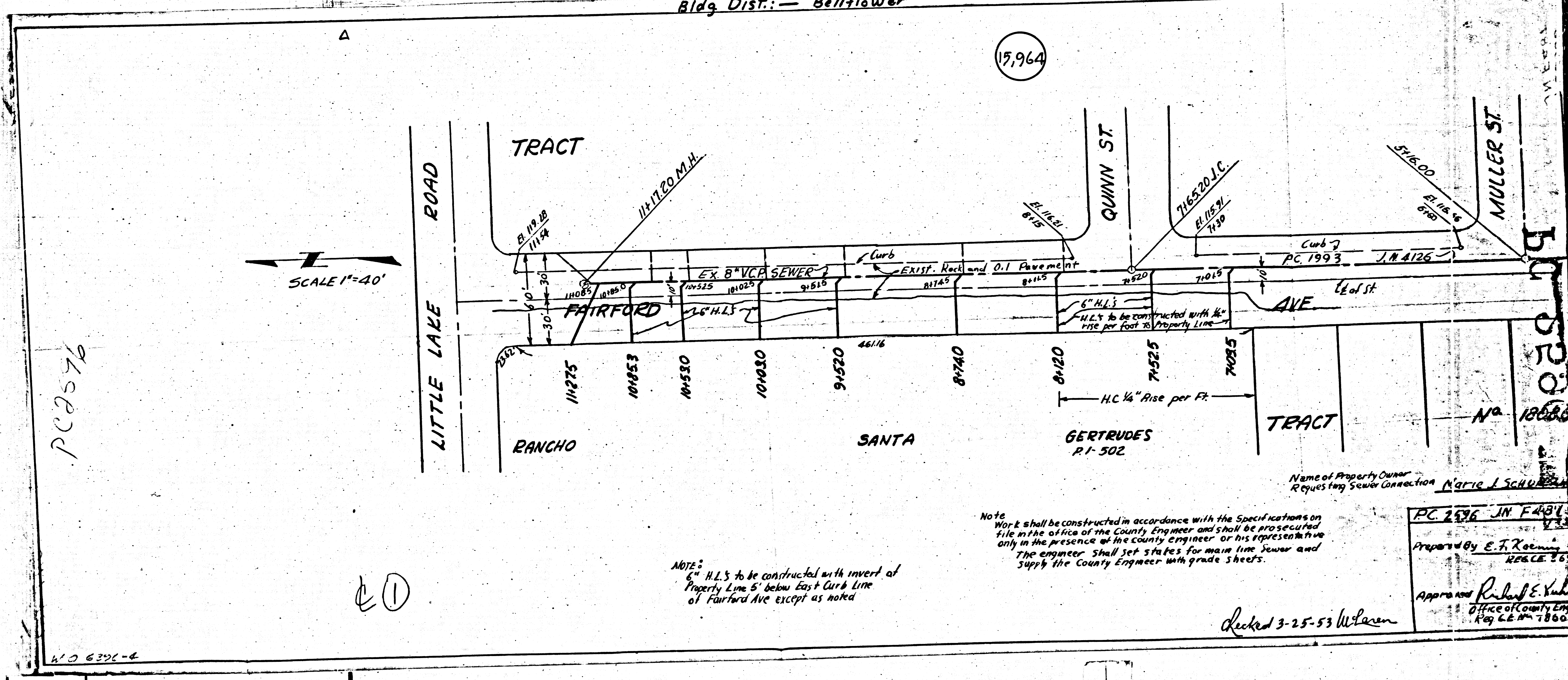

PC 2576

①

NOTE: 6" H.L.S. to be constructed with invert of Property Line 5' below East Curb Line of Fairfield Ave except as noted

Note: Work shall be constructed in accordance with the Specifications on file in the office of the County Engineer and shall be prosecuted only in the presence of the County Engineer or his representative. The engineer shall set stakes for main line sewer and supply the County Engineer with grade sheets.

Name of Property Owner: Marie J. Schuler
Requesting Sewer Connection

PC 2576 JIN F494
Prepared by E. F. Roemer
Checked 3-25-53 W. Larson
Approved Richard E. Yahr
Office of County Eng.
Reg. C.E. No. 7800

W.D. 6396-4