

PAGE 2
PC.2605 IN F.497

16,583

TRACT NO. 15909

TRACT NO. 15909

PART OF LOTS 3 & 4
BLOCK 1, CALIFORNIA
COOPERATIVE COLONY TRACT
M.R. 21-1416

PART OF LOT 3, BLOCK 1, CALIFORNIA
COOPERATIVE COLONY TRACT, M.R. 21-1416

BELFLOWER - BLDG. DIST. 4

N.E. 497
16,583

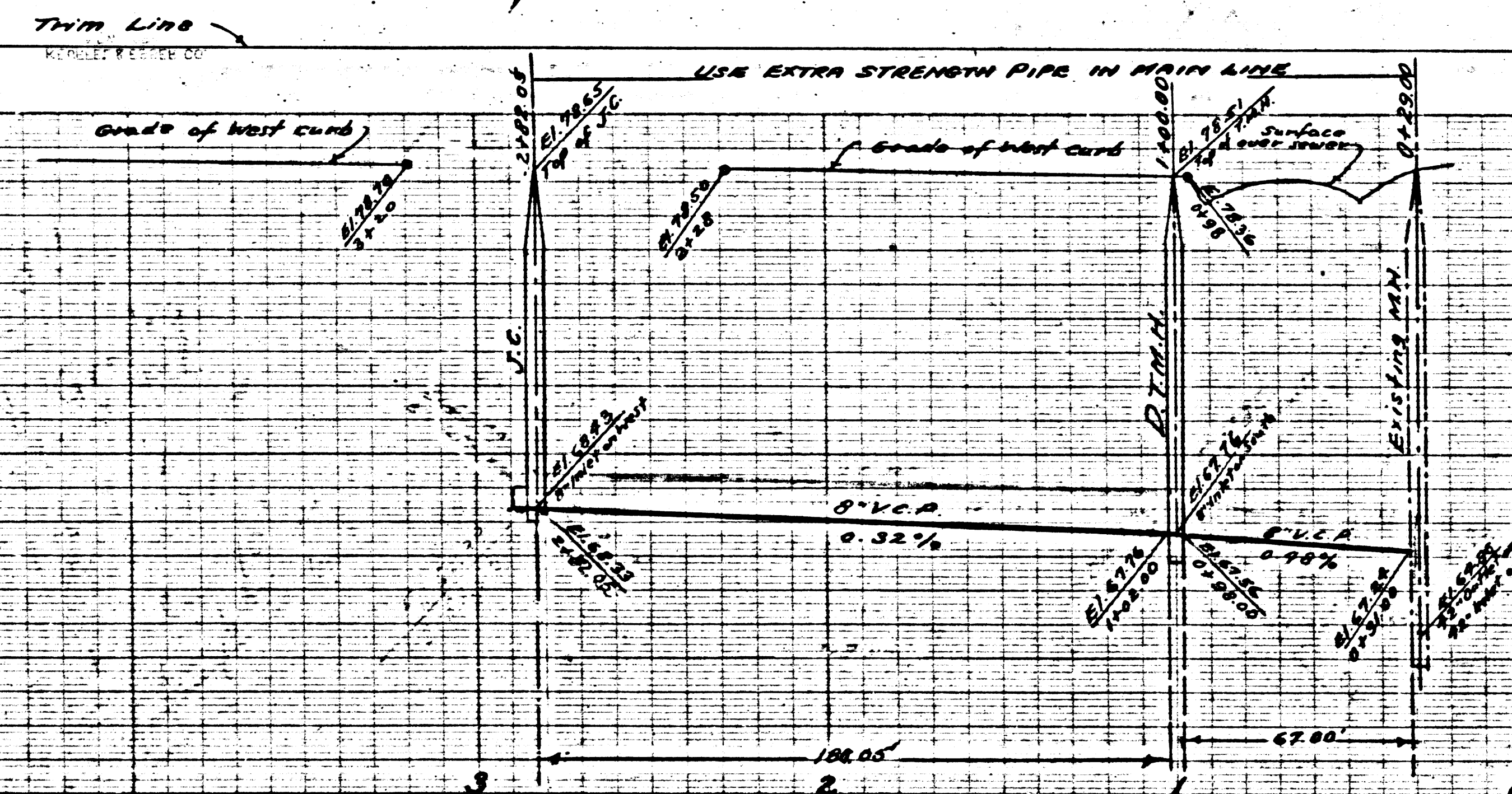

1. Use Standard Manhole Frame and Cover 3'-0\"/>

2. Use Standard Strength Pipe (except as noted).
 3. Use standard manhole for all manholes, except manholes.
 4. Restraint all pipes within paved area. To meet Los Angeles County Road Dept. or California State Highway Requirements in accordance with permit.
 5. Branch from main at manholes with pipe as per S.C. 2112.
 6. All structures shall be built under structures 3'-0\"/>

NOTE: No representation of the County Engineer will survey or lay out any portion of the work.
 The owner or his authorized representative shall furnish the County Engineer with grade sheets and stations for all manholes, tees, and Y branches and shall provide stakes for them at their proper locations with satisfactory plainly marked. Any change in location shall be requested in writing by the owner or his representative.
 No manholes shall be made in these lines without approval of the County Engineer.

BENCH MARK: S.V. 1508 - ELEV. 79.570. Lead & bench rail in North rd. of Century Blvd. 15' S. of rd. surface at NE. cor. Century Blvd. and Garfield Ave.

PROFILE, ALIGNMENT AND GRADE OF
SANITARY SEWERS
 TO BE CONSTRUCTED IN
 TRACT NO. 15909
 PRIVATE CONTRACT NO. 2605
 W.S. 32
 SHEET 1 OF 1 SHEET
 February, 1953
 PREPARED BY
 EVERETT A. PHIMPS, P.E. No. 7820

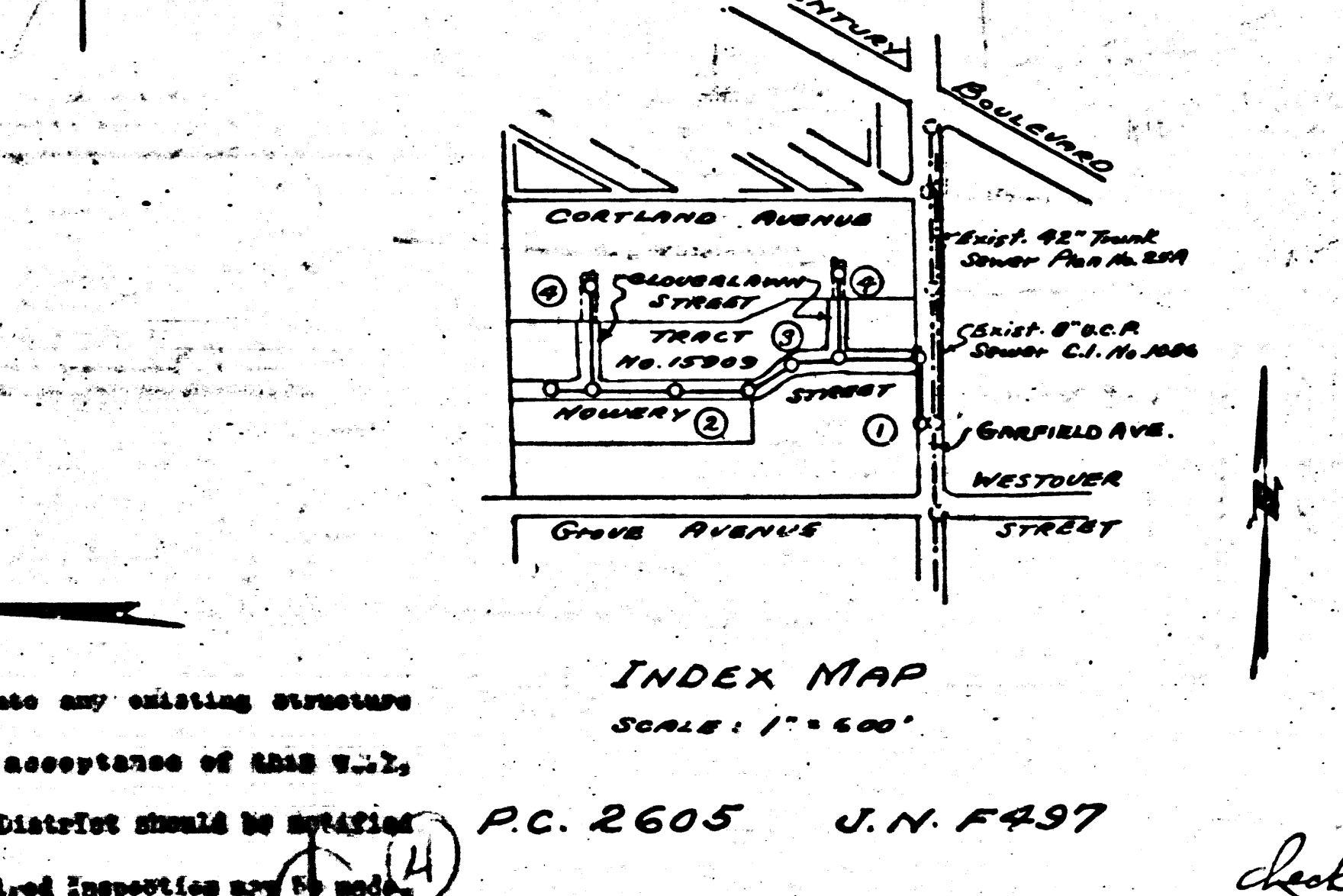
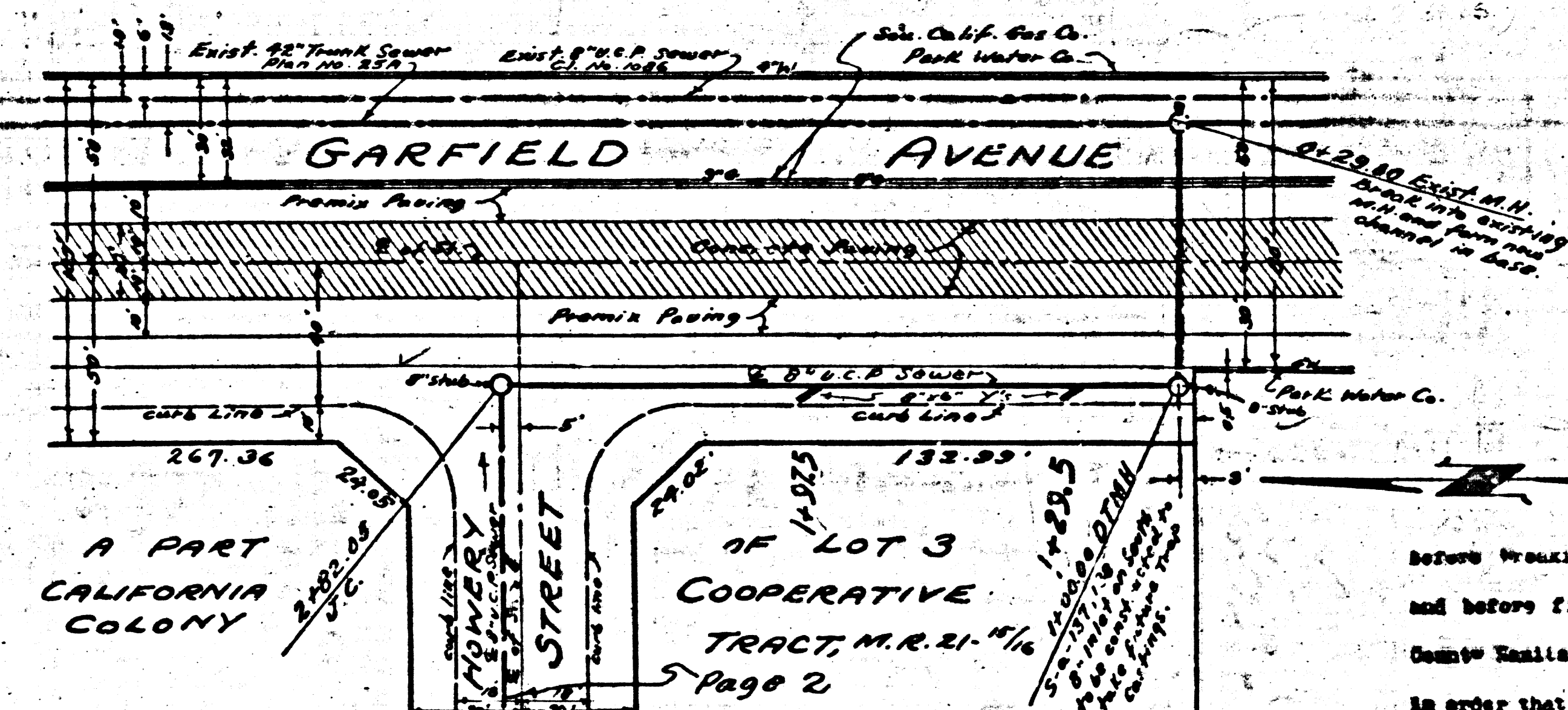

FOR LEGEND SEE PLAN NO. S-6-64

NOTE: Grades which are indicated in the construction set shown on Plans and Profile sheets are to be used as a guide only. The contractor shall be responsible for the grade to be used. Elevations are in feet above U.S.C. datum or mean sea level.
 The existing and the new lines are hereby made a part of the Specifications.
 Work shall be constructed according to Specifications on file in the office of the County Engineer and shall be inspected only in the presence of the County Engineer.
 Before work can be started the contractor must obtain a permit to excavate from the County Engineer, 515 L.A. County Bldg., Building Department, in order to obtain a permit to excavate.
 Approval of this plan by the County of Los Angeles does not constitute a representation as to the accuracy of the location or the distance or the measurements of any structure shown on the plan within the limits of the project.
 This note applies to all sheets.

COUNTY OF LOS ANGELES, CALIFORNIA

APPROVED, WILLIAM J. FOX, COUNTY ENGINEER
 F. W. Pole
 Asst. Chief Deputy

APPROVED, B. M. RAWN
 CHIEF ENGINEER, C. SAN. DIST. NO. 2
 BY [Signature]
 Office Engineer

CHECKED BY: H. L. Sullivan 3-9-53
 Office of County Engineer, Reg. C.E. No. 5412

before working into any existing structures and before final acceptance of work.
 County Sanitation District should be notified in order that required inspection may be made.

P.C. 2605 J.N. F497

Checked 6-26-53 [Signature]

R.S.

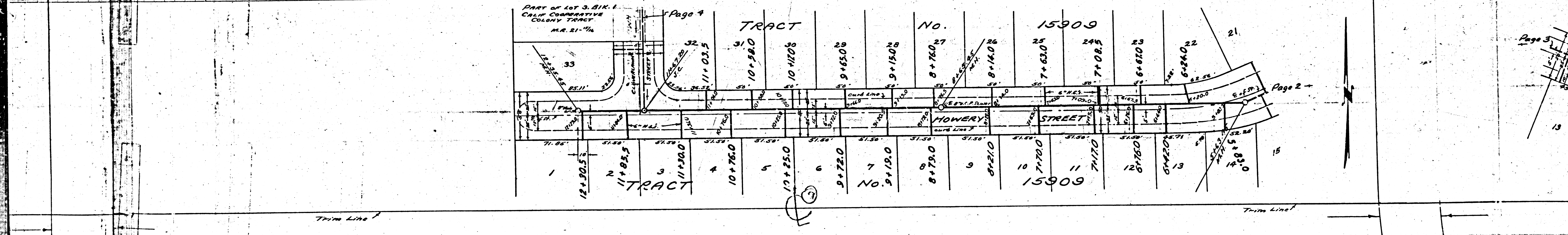
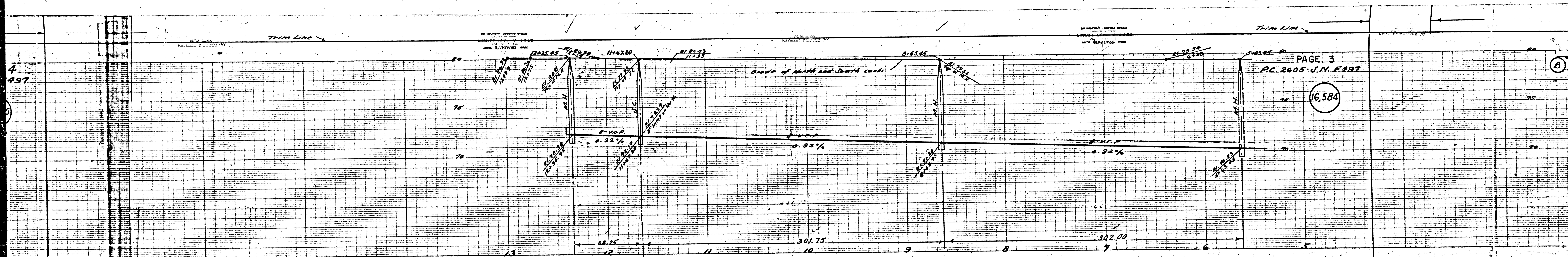

PC 2605

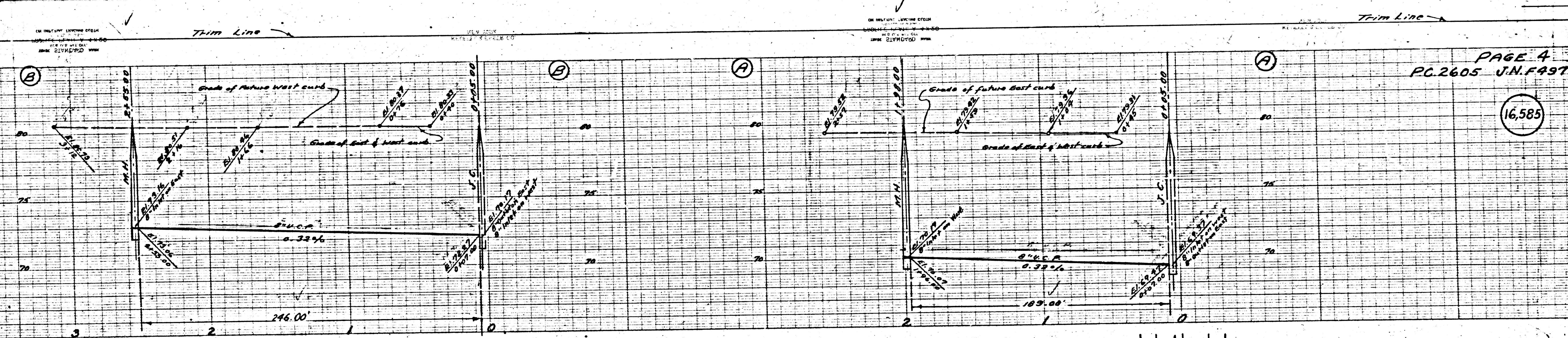

PAGE 4
PC. 2605 J.N.F. 497

16,585

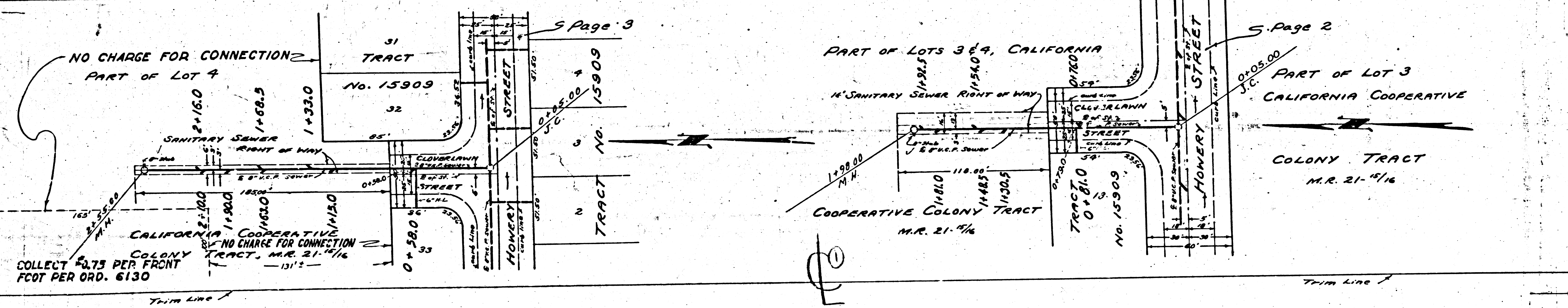

COLLECT \$0.75 PER FRONT FOOT PER ORD. 6130

S Page 3

S Page 2