

BELLFLOWER

16,326

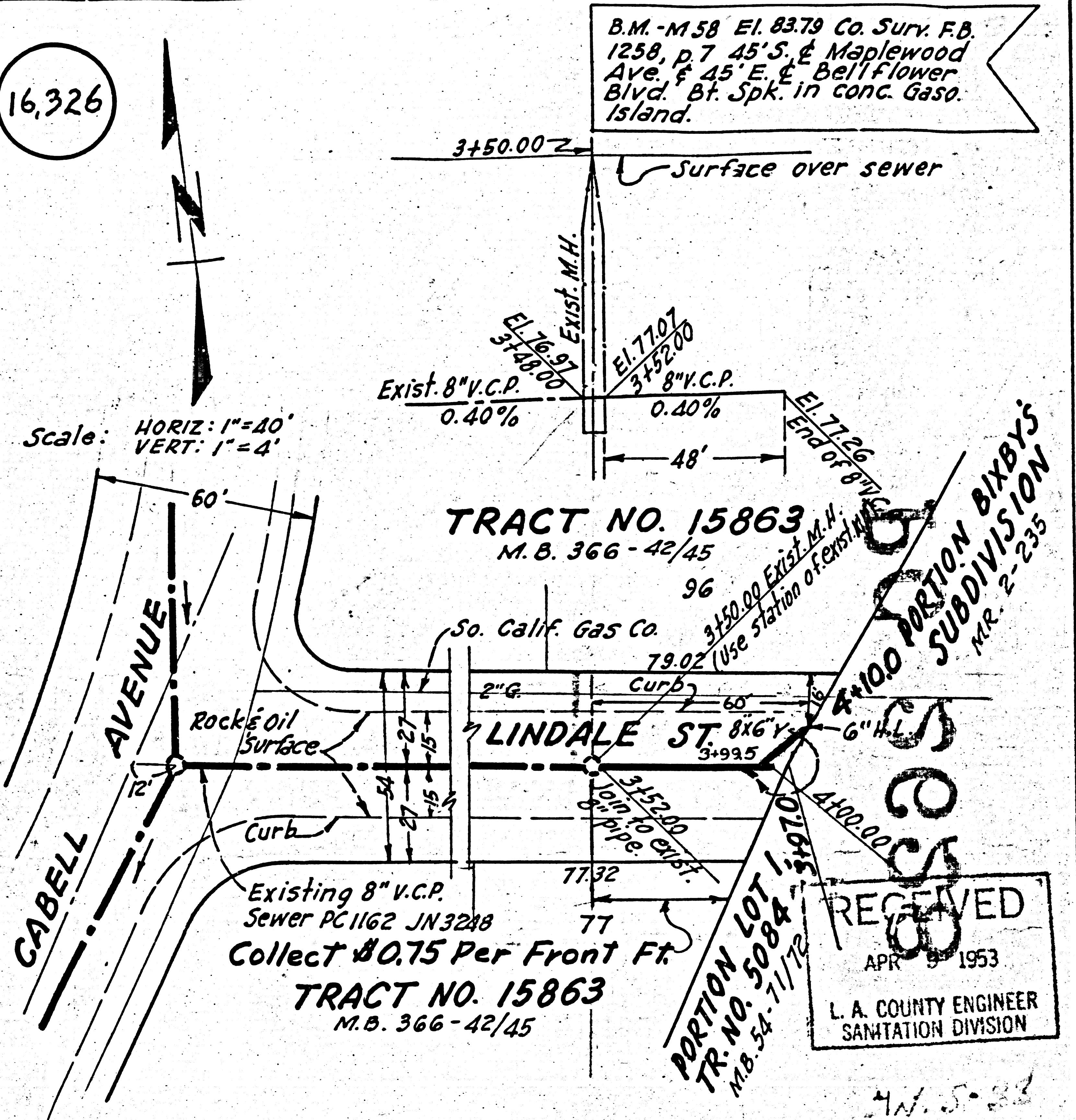

Scale: HORIZ. 1"=40' VERT. 1"=4'

B.M. - M 58 El. 83.79 Co. Surv. F.B. 1258, p. 7 45' S. & Maplewood Ave. & 45' E. & Bellflower Blvd. Bt. Spk. in conc. Gaso. Island.

TRACT NO. 15863 M.B. 366-42/45

Existing 8" V.C.P. Sewer PC1162 JN3248 Collect \$0.75 Per Front Ft. TRACT NO. 15863 M.B. 366-42/45

1100 PORTION BIXBYS SUBDIVISION M.B. 2-235

PORTION LOT 1 TR. NO. 5084 M.B. 54-71/72

RECEIVED APR 9 1953 L. A. COUNTY ENGINEER SANITATION DIVISION

NOTE: NAME OF PROPERTY OWNER REQUESTING SEWER CONSTRUCTION: W.S. 33 C.E. DUNLAR

WORK SHALL BE CONSTRUCTED IN ACCORDANCE WITH THE SPECIFICATIONS ON FILE IN THE OFFICE OF THE COUNTY ENGINEER AND SHALL BE PROSECUTED ONLY IN THE PRESENCE OF THE COUNTY ENGINEER OR HIS REPRESENTATIVE. THE ENGINEER SHALL SET STAKES FOR MAIN LINE SEWER AND SUPPLY THE COUNTY ENGINEER WITH GRADE SHEETS.

Checked 4-30-53 W. L. Laram

P.C. 2628 JN. F528

Prepared by Ralph B. Nummelley R.E. NO. 8080

Approved H. L. Sanchez Office of County Engr. Reg. C.E. N2

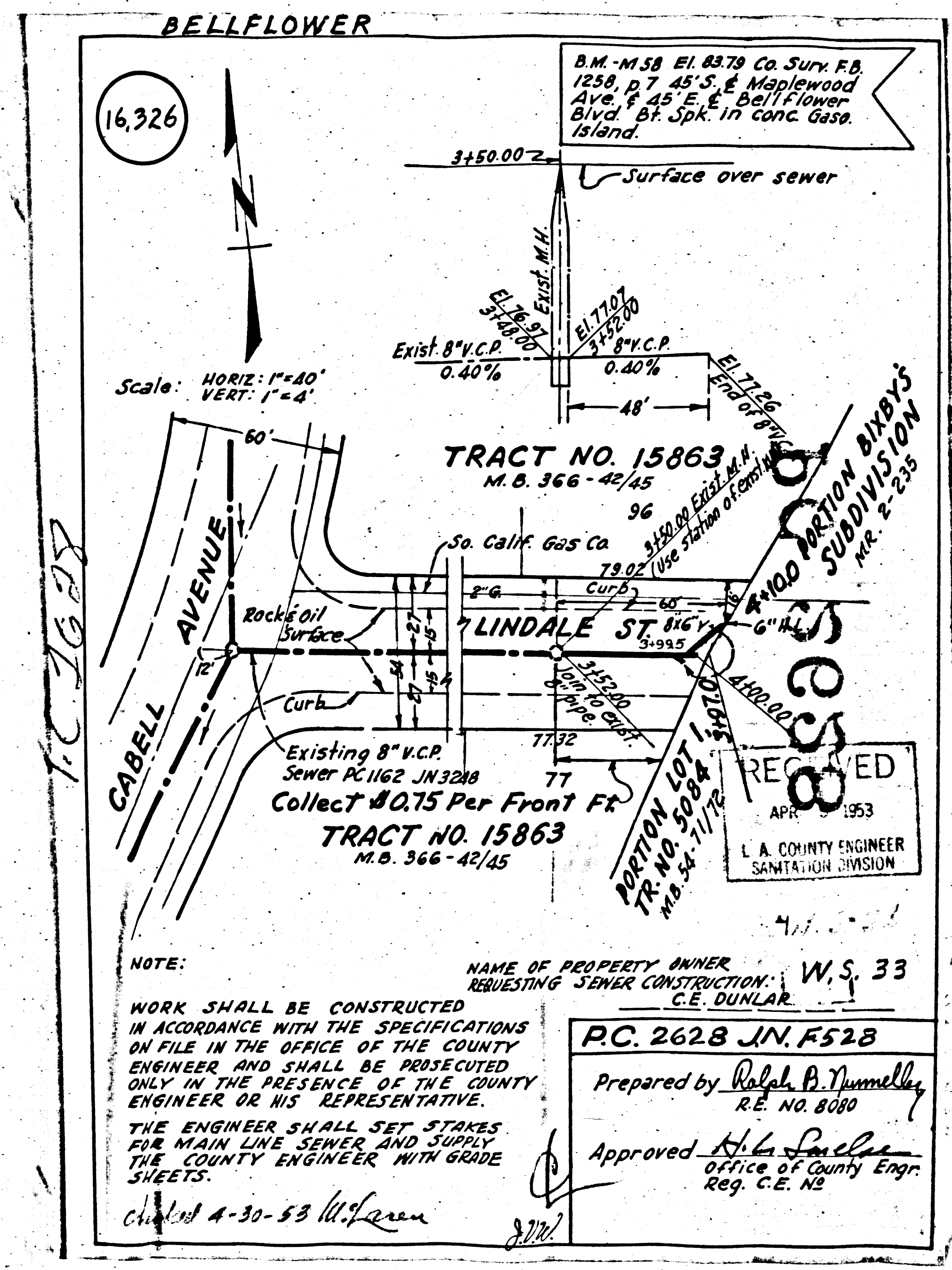

P.C. 2628

16,326

BELLFLOWER

B.M. M 58 El. 8379 Co. Surv. F.B. 1258, p. 7 45-5, E. Maplewood Ave. & 45-5 E. Bellflower Blvd. Bt. 1/2 in. conc. case Island.

3150.00 Surface over sewer

Scale: HORIZ. 1"=40' VERT. 1"=4'

TRACT NO. 15863
M.B. 366-42/45

CABELL AVENUE

LINDALE ST

Existing 8" V.C.P. Sewer P.C. 1162 J.N. 3288 Collect #0.75 Per Front Ft. TRACT NO. 15863 M.B. 366-42/45

RECEIVED
APR 1953
L.A. COUNTY ENGINEER
SANITATION DIVISION

NOTE: NAME OF PROPERTY OWNER REQUESTING SEWER CONSTRUCTION: W.S. 33 C.E. DUNLAR

WORK SHALL BE CONSTRUCTED IN ACCORDANCE WITH THE SPECIFICATIONS ON FILE IN THE OFFICE OF THE COUNTY ENGINEER AND SHALL BE PROSECUTED ONLY IN THE PRESENCE OF THE COUNTY ENGINEER OR HIS REPRESENTATIVE.

THE ENGINEER SHALL SET STAKES FOR MAIN LINE SEWER AND SUPPLY THE COUNTY ENGINEER WITH GRADE SHEETS.

Checked 4-30-53 W.S. 33

P.C. 2628 J.N. F52B

Prepared by Ralph B. Thumelley R.E. No. 8080

Approved *[Signature]* Office of County Engr. Reg. C.E. No.