

Trim Line

BENCH MARK: L.A. Co. Road Dept. BM. N° 51, 1160, Elev. 175.06'
A Cut Spike At The Cornerline Intersection Of GERS
AVENUE AND TELEGRAPH ROAD.

Sheet	Pages
1	1 of 2

Checked 10-7-53 McLean

WHITTIER BLDG. DISTRICT No. 11

- NOTE:
No representative of the County Engineer will survey or lay out any portion of the work.
The owner or his authorized representative shall furnish the County Engineer with grade sheets and stations for house laterals and "Y" branches and shall provide stakes for them at their proper locations with stationing plainly marked. Any change in location shall be requested in writing by the owner or his representative.
No revisions shall be made in these plans without approval of the County Engineer.
1. Use standard manhole frames and covers, S-a-117.
 2. Use standard strength pipe except as noted.
 3. Use cement mortar for all vitrified clay pipe joints.
 4. Resurface all trench within paved area to meet L. A. County Road Dept. or Calif. State Highway Dept. Requirements in accordance with permit.
 5. Encase four feet of sewer at points of interference with poles, S-a-119.
 6. House laterals to be constructed with inverts at property line 6 feet below curb grade.
 7. All structures shall be brick sewer structures, S-a-104.
 8. Provide stakes on the property lines or property lines produced at right angles to the sewer line at the center of each manhole.
 9. Manhole tops in unimproved rights of way to be 6 in. above the finished grade of the ground at that point.
 10. For allowable loadings, see Use Formula No. 1 Spec. Sec. 51.

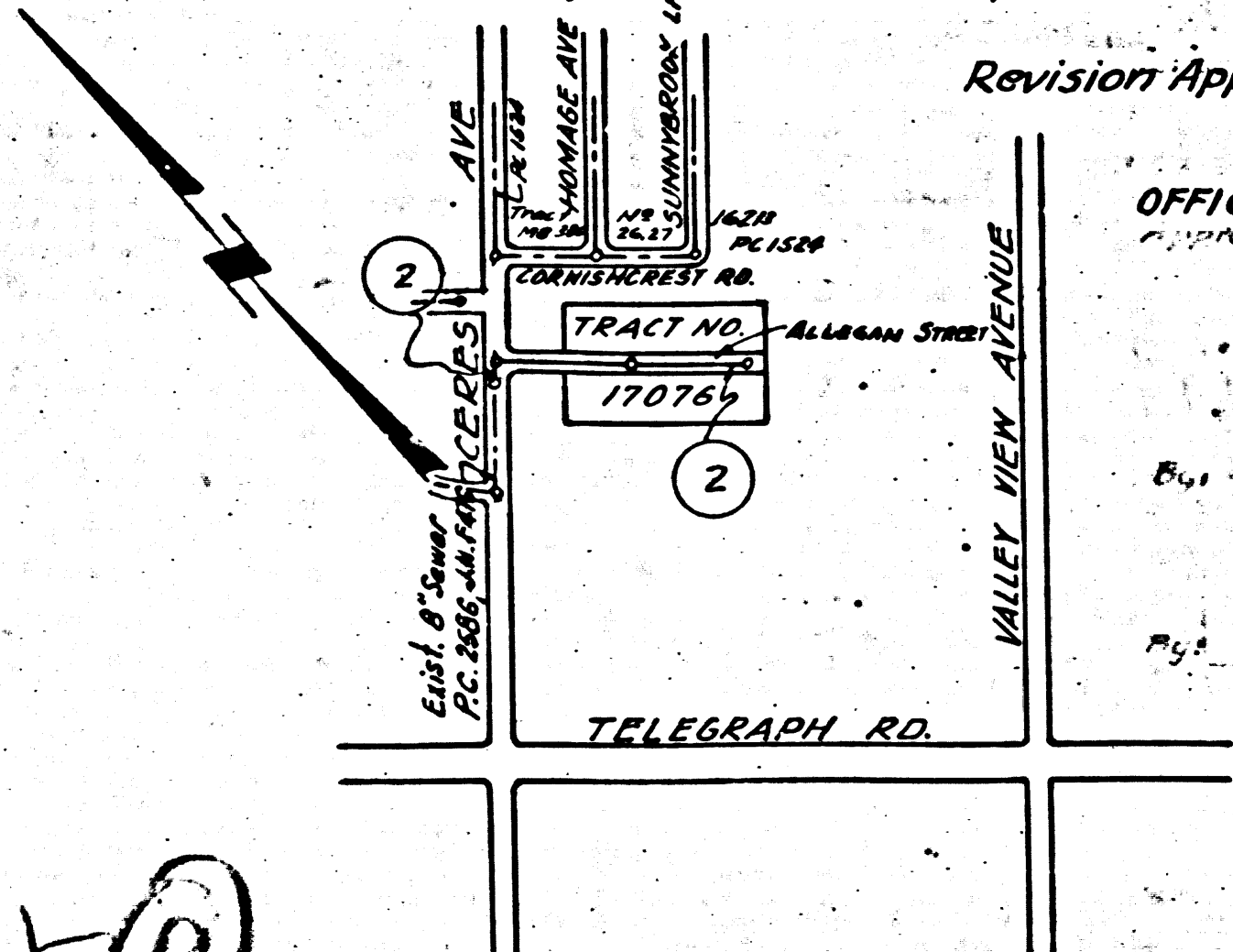

INDEX MAP
SCALE 1"=400'
P.C. 2634 J.N.F.535

PROFILE, ALIGNMENT AND GRADE OF
SANITARY SEWERS
TO BE CONSTRUCTED IN
TRACT NO. 17076

PRIVATE CONTRACT No. 2634
W. S. 34
CONSISTING OF ONE SHEET
MARCH, 1953

SCALE: VERT. 1"=4'
HORIZ. 1"=40'

Prepared in the Office of
KARL F. TUTTLE ENGINEERING COMPANY, Inc.
BY *Richard E. Kuhn*
REG. C. E. NO. 7418

FOR LEGEND SEE PLAN NO. S-a-64

NOTE:
Grades to which this improvement is to be constructed are shown on plans and profiles. Grade points for top of curbs, centerline of streets or center line of alley are shown by circles on profiles. At all points between designated points, the grade shall be established so as to conform to a straight line drawn between said designated points.
Elevations are in feet above U.S.G.S. datum or mean sea level.
This drawing and the data hereon are hereby made a part of the specifications.
Work shall be constructed according to specifications on file in the office of the County Engineer and shall be prosecuted only in the presence of the County Engineer.
Before work can be started the Contractor must obtain a permit to excavate in County streets from the L. A. County Road Department, 108 West 2nd Street, and make a deposit with the County Engineer, 733 L. A. County Engineering Building, sufficient to cover the cost of construction, inspection and record plans.
Approval of this plan by the County of Los Angeles does not constitute a representation as to the accuracy of the location of, or the existence or non-existence, of any underground utility, pipe or structure within the limits of this project. This note applies to all sheets.

COUNTY OF LOS ANGELES

Approved, *William J. Fox* Chief Engineer, County San. Dist. No. 18
By *Richard E. Kuhn* Office Engineer
Checked By: *Richard E. Kuhn* 5-26-53
Office of County Engineer, Reg. C.E. No. 7840

Trim Line 7
P.C. 2634
J.N.F.535
PAGE: 1

17,175

17,175
 CONTROLING OF THE SHEET
 C.E. 5234 - ATTACHED SHEET
 17,175
 17,175
 J.N.F.535

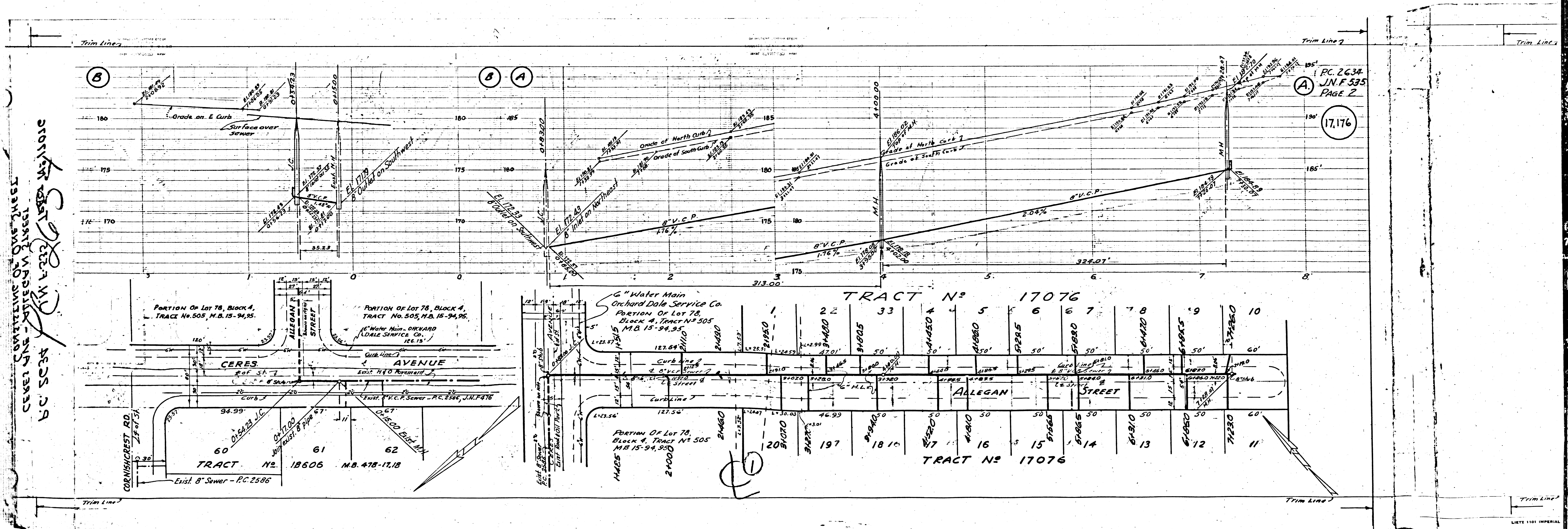

CEVEL LINE - WEST SIDE OF CERE
 SYSTEM EAST SIDE OF CERE
 BC 5534

PC 2634
 J.N.F. 535
 PAGE 2

17,176

TRACT NO. 17076

TRACT NO. 17076

