

BELFLOWER 4

TRIM LINE

P.C. 2675  
J.N. F584  
PAGE 2

BLE SCALE

16,966

**BENCH MARK**  
County Precise Level Net Line NE 1  
BENCH NO. 2  
Valley View Ave. and Alondra Blvd. 100' East  
of the E. of Valley View Ave. and 12' North  
of the E. of Alondra Blvd. 15" down in well  
with County Surveyor's cast iron cover.  
**ELEV. 66.101**

1. USE STANDARD MANHOLE FRAME AND COVER, S-O-17.
2. USE STANDARD STRENGTH PIPE, EXCEPT AS NOTED.
3. USE CEMENT MORTAR FOR ALL VITRIFIED CLAY PIPE JOINTS.
4. RESURFACE ALL TRENCH WITHIN PAVED AREA TO MEET L.A. COUNTY ROAD DEPT. OR CALIF. STATE HIGHWAY REQUIREMENTS IN ACCORDANCE WITH PERMIT.
5. CONSTRUCT HOUSE LATERALS WITH INVERT AT PROPERTY LINE 6 FEET BELOW CURB GRADE.
6. ENCASE FOUR FEET OF SEWER AT POINTS OF INTERFERENCE WITH POLES AS PER S-O-19.
7. ALL STRUCTURES SHALL BE EITHER BRICK SEWER STRUCTURES, S-O-104, OR STANDARD PRECAST CONCRETE MANHOLES PER S-O-195, EXCEPT AS NOTED.
8. FOR ALLOWABLE LEAKAGE TEST USE FORMULA NO. 1 SPEC'S. SEC. 51.

**NOTE:**  
NO REPRESENTATIVE OF THE COUNTY ENGINEER WILL SURVEY OR LAY OUT ANY PORTION OF THIS WORK.  
THE ENGINEER HAS AUTHORIZED REPRESENTATIVE SHALL PERFORM THE EXISTING CONDUITS AND STATIONS OF ALL HOUSE CONNECTIONS AND VENTILATION SHALL BE MADE TO THE PROPER LOCATIONS WITH CORRECT PLUMBING AND THE SEWER STRUCTURES SHALL BE CONSTRUCTED IN ACCORDANCE WITH THE SPECIFICATIONS ON THE DRAWINGS.  
THE ENGINEER SHALL BE RESPONSIBLE FOR THE PROPER LOCATION AND DEPTH OF ALL SEWER STRUCTURES ON THE PROPERTY LINE OF PROPERTY LINES. PROPERTY LINES SHALL BE SHOWN ON THE DRAWINGS AND THE CENTER LINE OF EACH MANHOLE.  
NO CHANGES SHALL BE MADE IN THESE PLANS WITHOUT THE WRITTEN CONSENT OF THE ENGINEER.

SHEET	PAGES
1	1-4
2	5-6

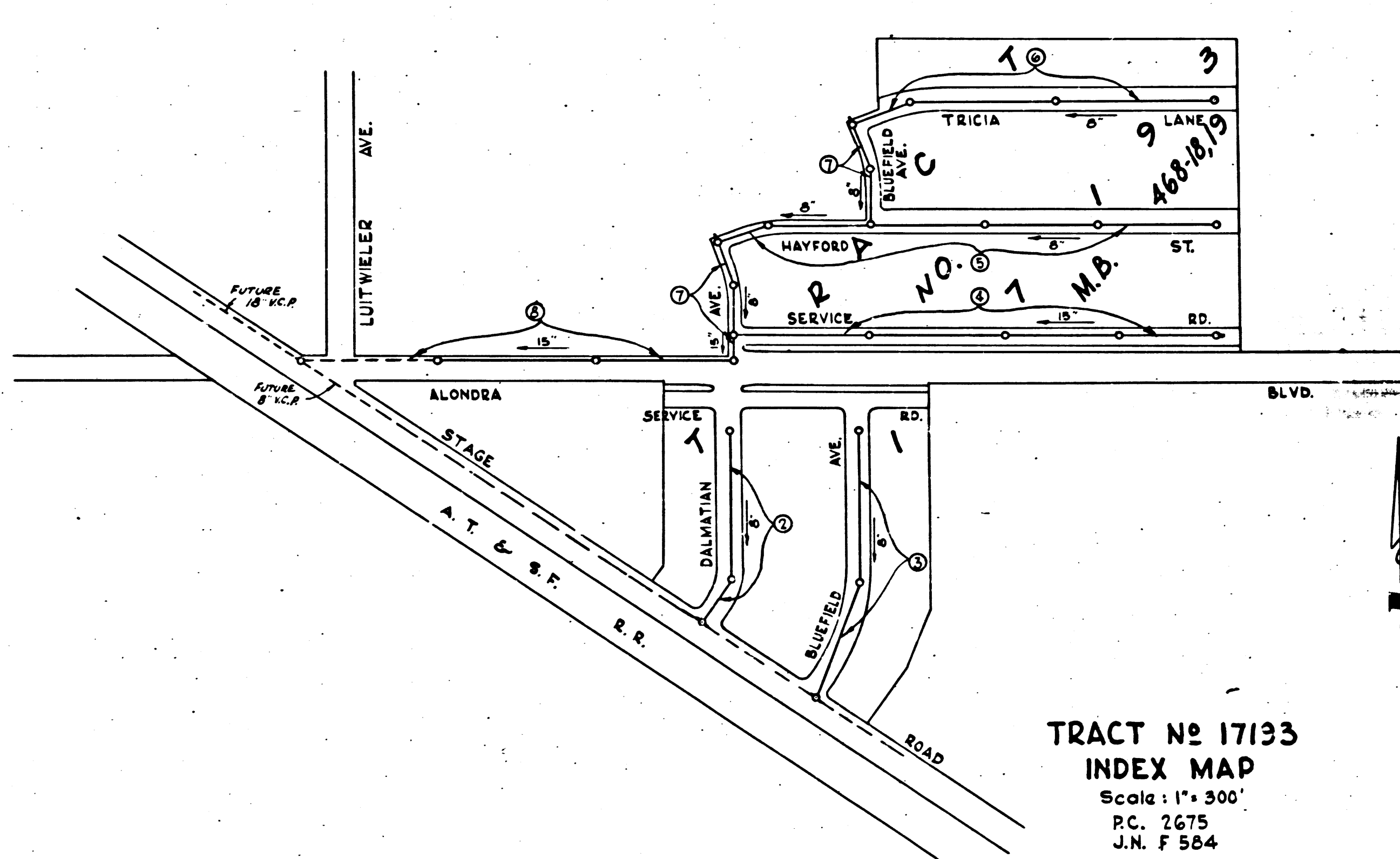

**TRACT NO. 17193**  
**INDEX MAP**  
SCALE: 1" = 300'  
P.C. 2675  
J.N. F584

Checked 8-20-53 *McLaren*

TRIM LINE

Before breaking into any existing structure and before final acceptance of this work, County Sanitation District should be notified in order that required inspection may be made.

PROFILE ALIGNMENT AND GRADE OF  
**SANITARY SEWERS**  
TO BE CONSTRUCTED IN

P.C. 2675  
J.N. F584  
PAGE 1

**TRACT NO. 17193**  
AND  
**ALONDRA BOULEVARD**

16,965

PRIVATE CONTRACT NO. 2675  
W. S. 34

**SHEET 1 OF 2 SHEETS**  
MAY 1953

SCALE: VERT. 1" = 8'  
HORIZ. 1" = 40'

PREPARED IN THE OFFICES OF  
*Edward N. Frisius*  
**EDWARD N. FRISIUS - R.E. 6369**

**FOR LEGEND**  
SEE PLAN NO. S-44  
NOTE: THE LOCATION OF ANY STRUCTURE TO BE CONSTRUCTED AND EXISTING CONDUITS SHALL BE SHOWN ON THE DRAWINGS AND THE CENTER LINE OF EACH MANHOLE SHALL BE SHOWN ON THE DRAWINGS. THE LOCATION OF ALL SEWER STRUCTURES SHALL BE SHOWN ON THE DRAWINGS AND THE CENTER LINE OF EACH MANHOLE SHALL BE SHOWN ON THE DRAWINGS. THE LOCATION OF ALL SEWER STRUCTURES SHALL BE SHOWN ON THE DRAWINGS AND THE CENTER LINE OF EACH MANHOLE SHALL BE SHOWN ON THE DRAWINGS. THE LOCATION OF ALL SEWER STRUCTURES SHALL BE SHOWN ON THE DRAWINGS AND THE CENTER LINE OF EACH MANHOLE SHALL BE SHOWN ON THE DRAWINGS.

**COUNTY OF LOS ANGELES, CALIFORNIA**

APPROVED, **WILLIAM J. FOX, COUNTY ENGINEER**  
BY: *W. J. Fox*  
AGG. CHIEF DEPUTY

APPROVED, **A. M. RAWN, CHIEF ENGR. CO. SAN. DIST. NO. 18**  
BY: *A. M. Rawn*  
OFFICE ENGINEER

CHECKED BY: *Richard E. Kelly* 6-1-53  
OFFICE OF COUNTY ENGINEER, REG. C.E. NO. 2860

P.C. 2675

16,965







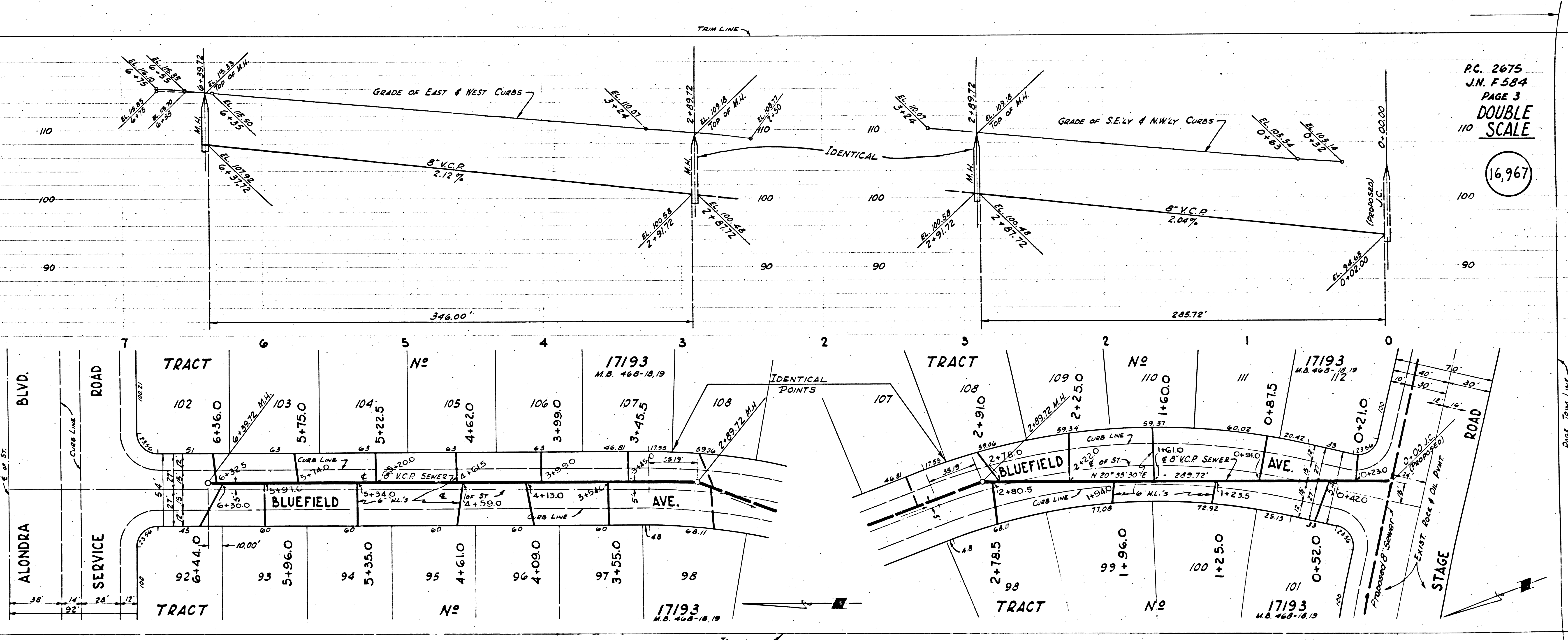
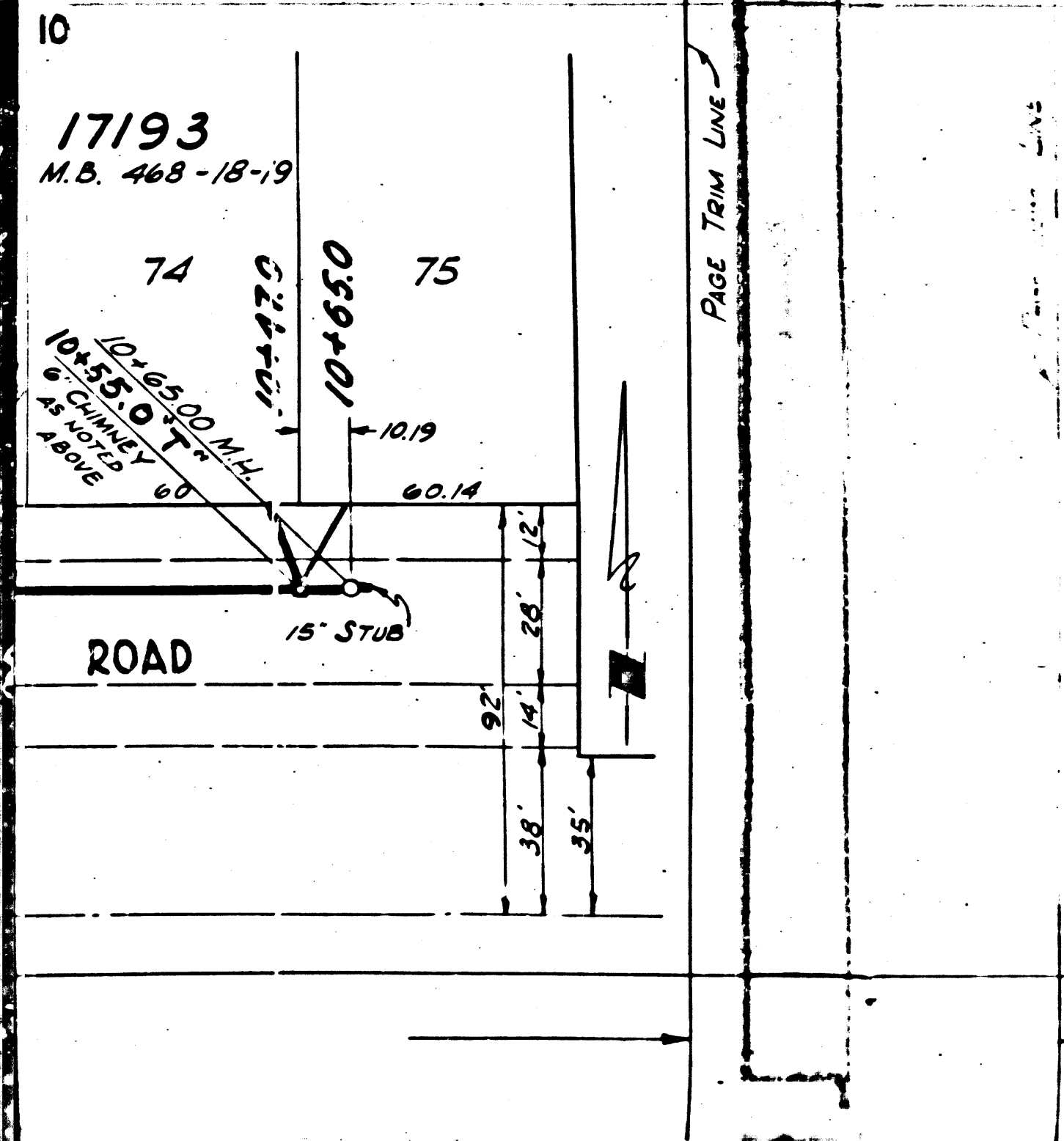
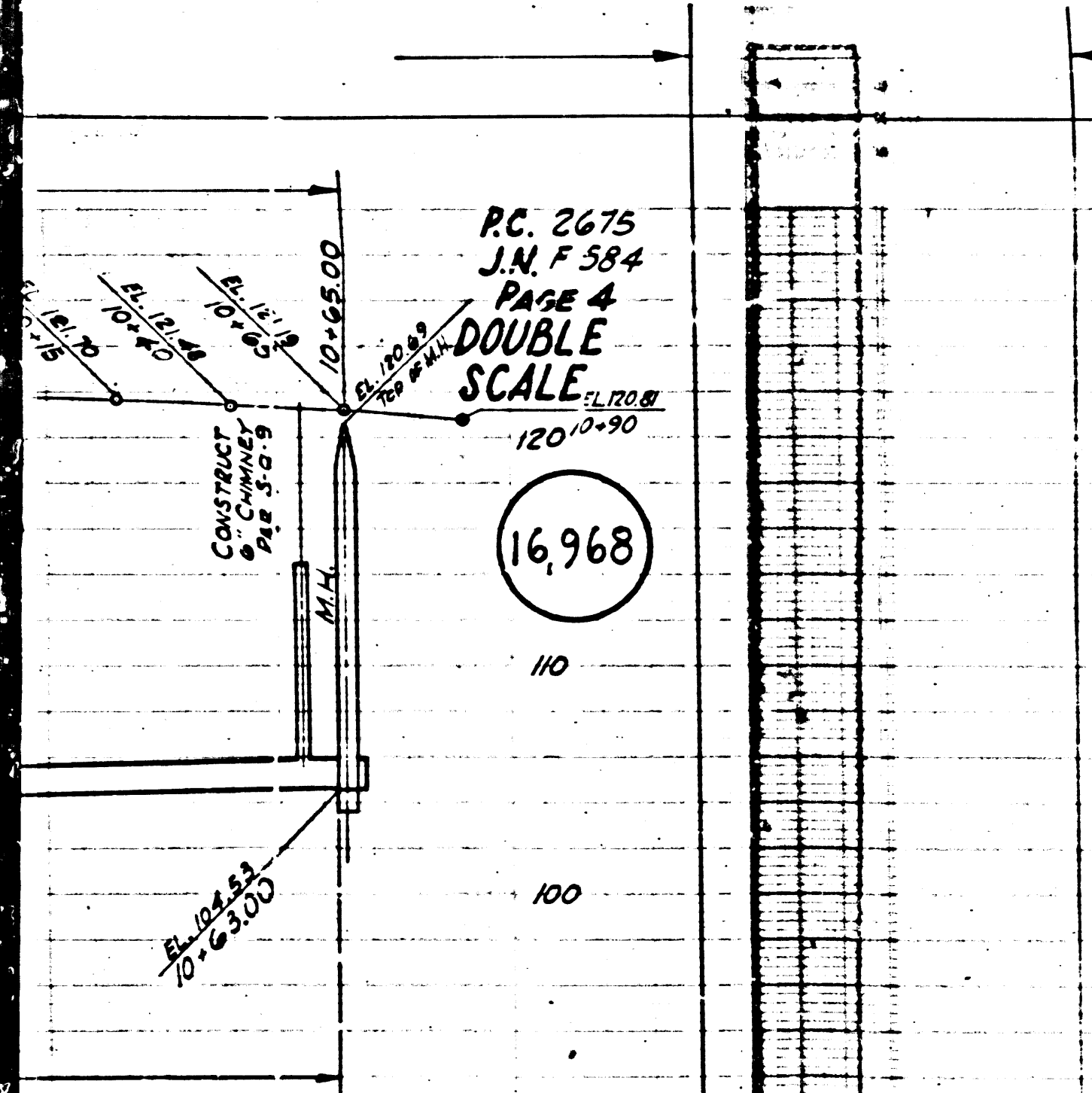

P.C. 2675  
 J.N. F 584  
 PAGE 3  
 DOUBLE  
 SCALE

16,967

P.C. 2675  
 J.N. F 584  
 PAGE 3  
 DOUBLE  
 SCALE

16,968



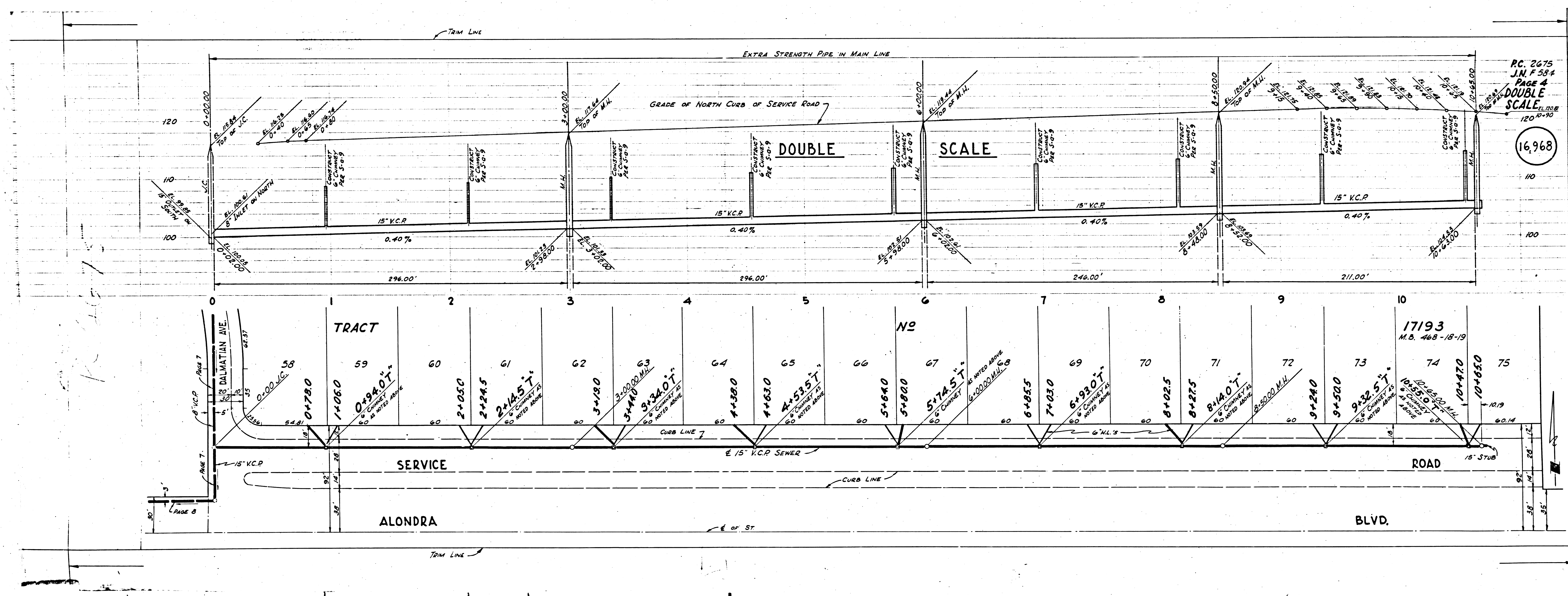

PC 2675  
 J.N.F. 584  
 PAGE 4  
 DOUBLE SCALE  
 120 10-90

16,968

16968

Manhole No.	Elevation (ft.)	Notes
58	0+780	
59	1+060	
60	2+050	
61	2+245	
62	2+445	
63	3+180	
64	4+380	
65	4+630	
66	5+640	
67	5+820	
68	6+885	
69	7+030	
70	8+025	
71	8+275	
72	9+240	
73	9+500	
74	10+470	
75	10+650	



C. 2675  
N. F. 584  
PAGE 6  
CALE

(16,970)

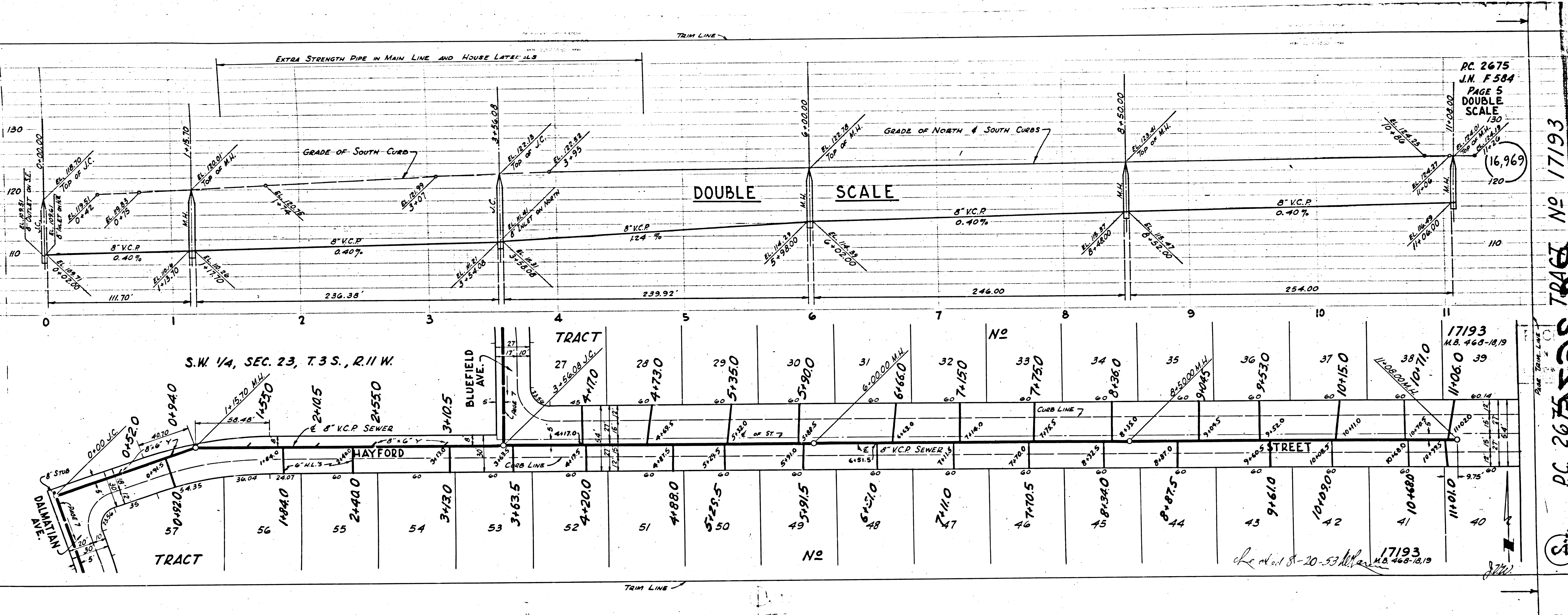

PC 2675  
J.N. F. 584  
PAGE 5  
DOUBLE  
SCALE

(16,969)

17193  
N.B. 468-1819

17193  
N.B. 468-1819

PC 2675  
J.N. F. 584  
PAGE 5  
DOUBLE  
SCALE  
TRACT NO 17193



PC. 2675  
J.N.F. 584  
PAGE 7  
E SCALE

16,971

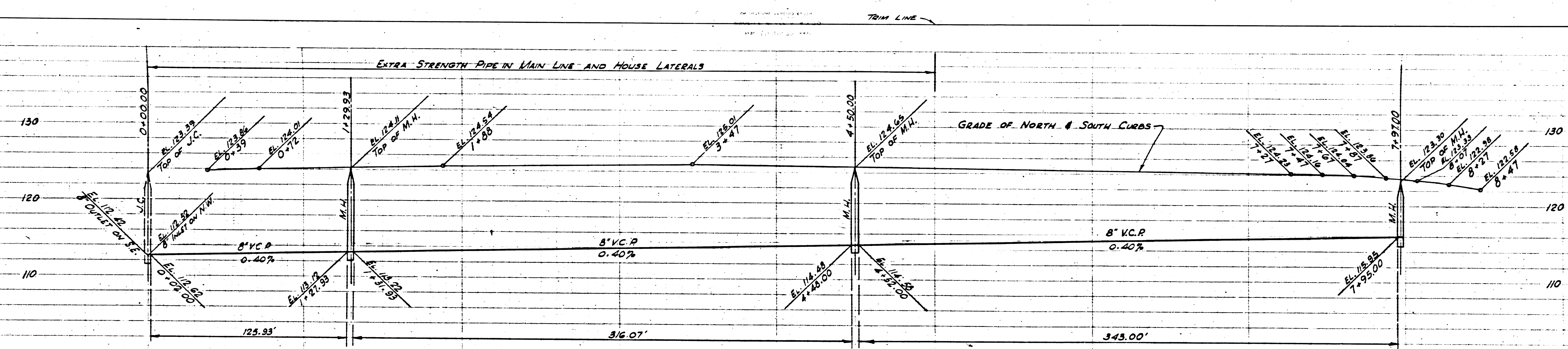

PC. 2675  
J.N.F. 584  
PAGE 6  
DOUBLE SCALE

16,970

S.W. 1/4, SEC. 23,  
T. 35., R. 11W.

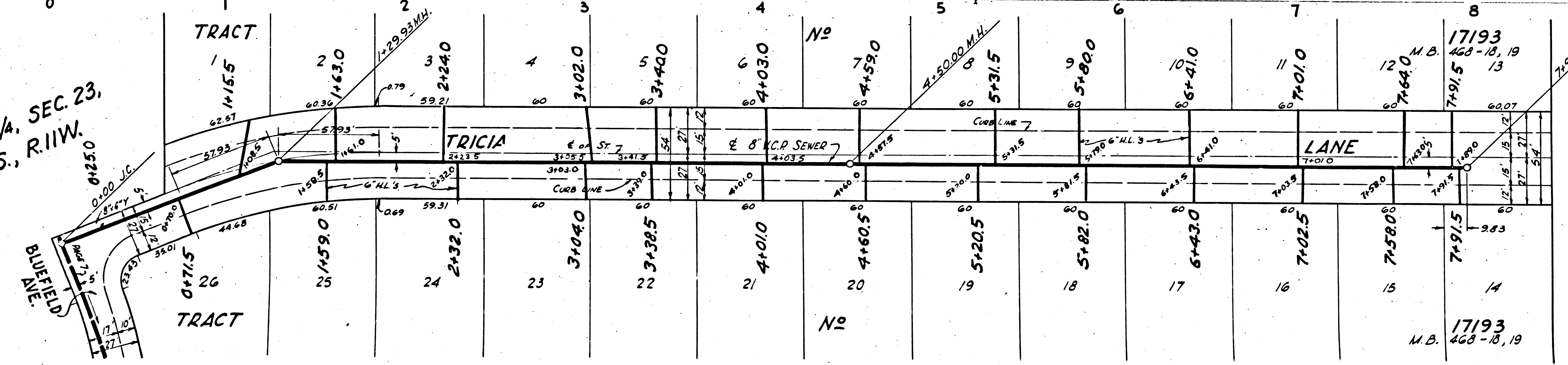







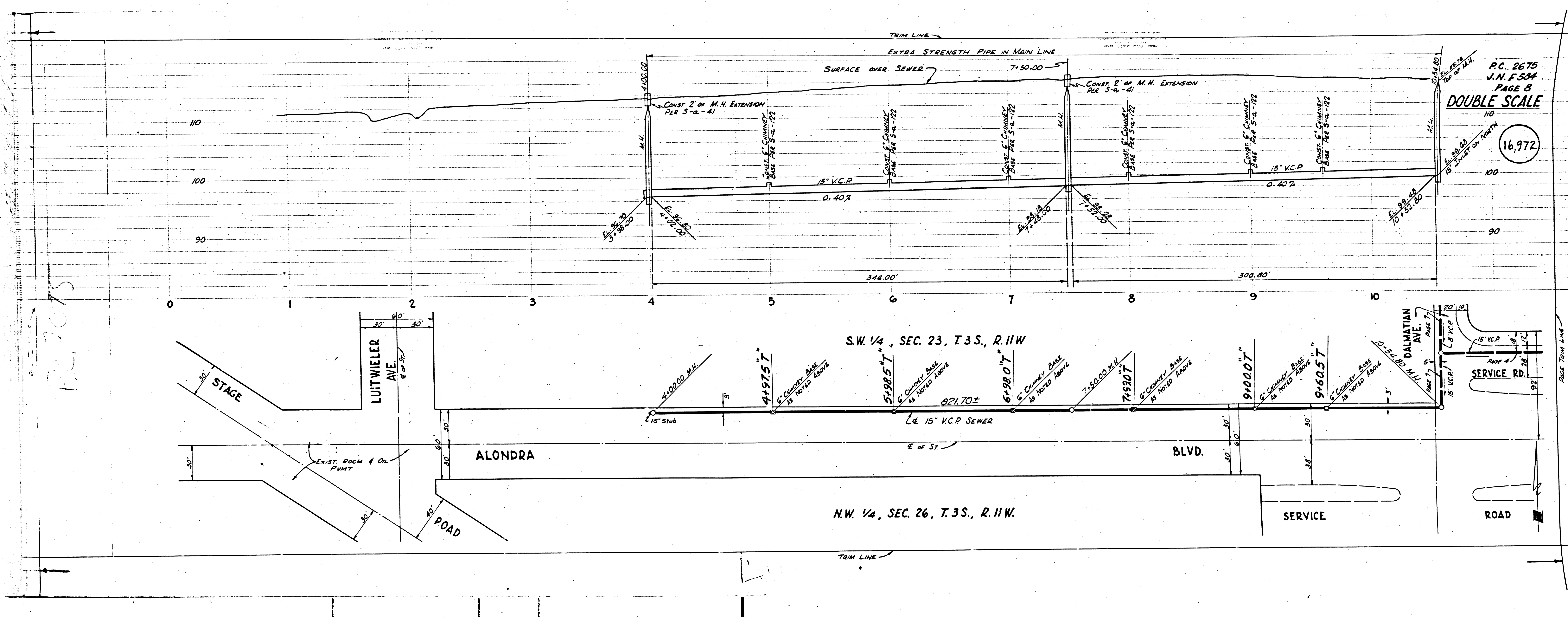

P.C. 2675  
 J.N. F. 504  
 PAGE 8  
 DOUBLE SCALE

16,972

S.W. 1/4, SEC. 23, T. 3 S., R. 11 W.

N.W. 1/4, SEC. 26, T. 3 S., R. 11 W.

ALONDRA

BLVD.

SERVICE

ROAD

STAGE

LUITWIELER AVE.

DALMATIAN AVE.

16,975

EXIST. ROCK & OIL PUMPT.

ROAD

SERVICE RD.

TRIM LINE

TRIM LINE

EXTRA STRENGTH PIPE IN MAIN LINE

SURFACE OVER SEWER

CONST. 2' OF M.H. EXTENSION PER S-a-41

CONST. 2' OF M.H. EXTENSION PER S-a-41

CONST. 6" CHIMNEY BASE PER S-a-172

CONST. 6" CHIMNEY BASE PER S-a-172

CONST. 6" CHIMNEY BASE PER S-a-172

CONST. 6" CHIMNEY BASE PER S-a-172

CONST. 6" CHIMNEY BASE PER S-a-172

CONST. 6" CHIMNEY BASE PER S-a-172

15" V.C.P.

15" V.C.P.

15" V.C.P.

15" V.C.P.

15" V.C.P.

0.40%

0.40%

0.40%

0.40%

0.40%

316.00'

300.00'

110

100

90

110

100

90

0

1

2

3

4

5

6

7

8

9

10

100

110

120

130

140

150

160

170

180

190

200

100

110

120

130

140

150

160

170

180

190

200