

P.C. 2700
J.N. F615
Page 2

(18,017)

SHEET NO	PAGES
1	1-4
2	5-7

Exist. 15" x 18" Trunk Sewer
San Dist. No. 8

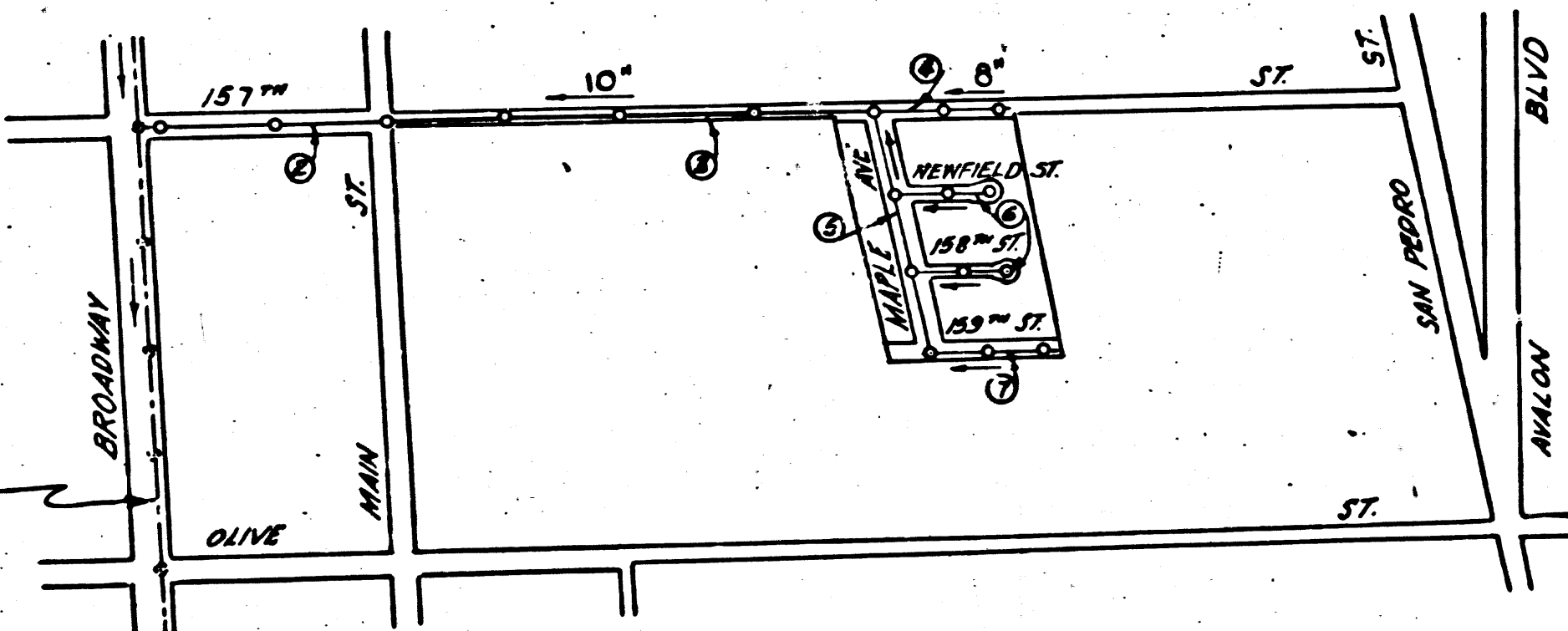

INDEX MAP
TRACT No 16907
P.C. 2700 J.N.F615
Scale: 1"=50'

Checked 4-27-54 W. L. ...

Lennox Bldg. Dist. 7

Trim Line 7

P. 127

- NOTE:
Provide stakes on the property lines or property lines produced at right angles to the sewer line at the center line of each manhole.
No representative of the County Engineer will survey or layout any portion of the work. The owner or his authorized representative shall furnish the County Engineer with grade sheets and stations for all house laterals and Y branches and shall provide stakes for them at their proper locations with stationing plainly marked. Any change in location shall be requested in writing by the owner or his representative.
No revisions shall be made in these plans without the approval of the County Engineer.
1. Use standard manhole frames and covers, S-a-117.
 2. Use standard strength pipe except as noted.
 3. Use cement mortar for all vitrified clay pipe joints.
 4. Resurface all trench within paved area to meet L.A. County Road Dept. or Calif. State Highway Dept. requirements in accordance with permit.
 5. Encase four feet of sewer at points of interference with poles, S-a-119.
 6. House laterals to be constructed with inverts at property line.....6.....feet below curb grade
 7. All structures shall be brick sewer structures, S-a-104.
 8. Manhole tops in unimproved Rights-Of-Way to be 6" above finish grade.
 9. For allowable leakage test, use Formula No....., Specs., Sec. 51.

R.M. 54221 Elev 60.905 Cut into West end of Culvert across Arden 400' N of E Olive 129' N of E Arden 437' E of E San Pedro at base of Island.

COLLECT CHARGES AS INDICATED

PROFILE, ALIGNMENT AND GRADE OF
SANITARY SEWERS
TO BE CONSTRUCTED IN

TRACT No 16907

PRIVATE CONTRACT NO. 2700
W. S. 26
SHEET 1 OF 2 SHEETS

Scale: VERT. 1"=4'
HORIZ. 1"=40'
MAY 1953
PREPARED IN THE OFFICES OF
BARCLAY SURVEYING COMPANY.
By: Robert E. Kubler, Reg. C. E. No. 2109
FOR LEGEND SEE PLAN NO. S-a-64.

P.C. 2700
J.N. F615
Page 1

(18,016)

NOTE:
Grades to which this improvement is to be constructed are shown on plans and profiles. Grade points for top of curbs, center line of streets, or center line of alleys are shown by circles on profiles. At all points between designated points the grade shall be established so as to conform to a straight line drawn between said designated points.
Elevations are in feet above U.S.G.S. datum or mean sea level.
This drawing and the data hereon are hereby made a part of the specifications.
Work shall be constructed according to specifications on file in the office of the County Engineer and shall be prosecuted only in the presence of the County Engineer.
Before work can be started, the contractor must obtain a permit to excavate in County streets from the L.A. County Road Dept., 108 W. 2nd St. and make a deposit with the County Engineer, 733 L.A. County Engineering Building, sufficient to cover the cost of construction inspection and record plans.
Approval of this plan by the County of Los Angeles does not constitute a representation as to the accuracy of the location or the existence or non-existence of any underground utility, pipe, or structure within the limits of this project. This note applies to all sheets.
If work is to be done in a State Highway, a permit must be obtained from the State of California, Division of Highways, 120 South Spring Street.

COUNTY OF LOS ANGELES, CALIFORNIA
Approved, William J. Fox, County Engineer
Approved, A. M. Rawn, C.E. Dist. No. 8
Checked by: Robert E. Kubler, 6-15-53
Office of County Engineer, Reg. C. E. No. 2860.
Revision Approved: Robert E. Kubler, 3-25-54
Office of County Engineer, Reg. C. E. No. 7800
Real Estate Changed

Before breaking into any existing structure and before final acceptance of this work, County Sanitation District should be notified in order that required inspection may be made.

PG 2700 TRACT 16907
0075.55
RM 1692
58380

2700
F615
3

18,018

PC 2700
J.N. F615
Page 2

18,017

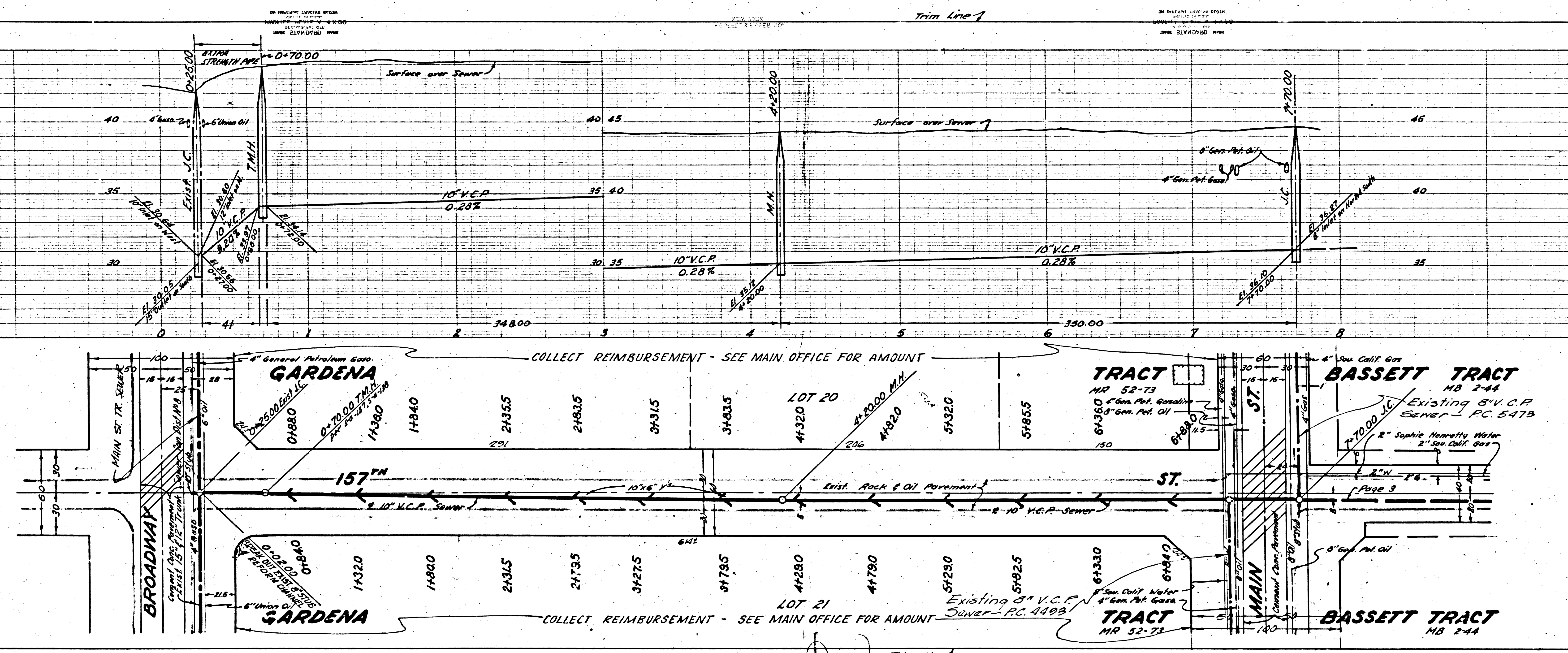

91
22

Trim Line 3

P.C. 2700
J.N. F615
Page 4

(18,019)

P.C. 2700
J.N. F615
Page 3

(18,018)

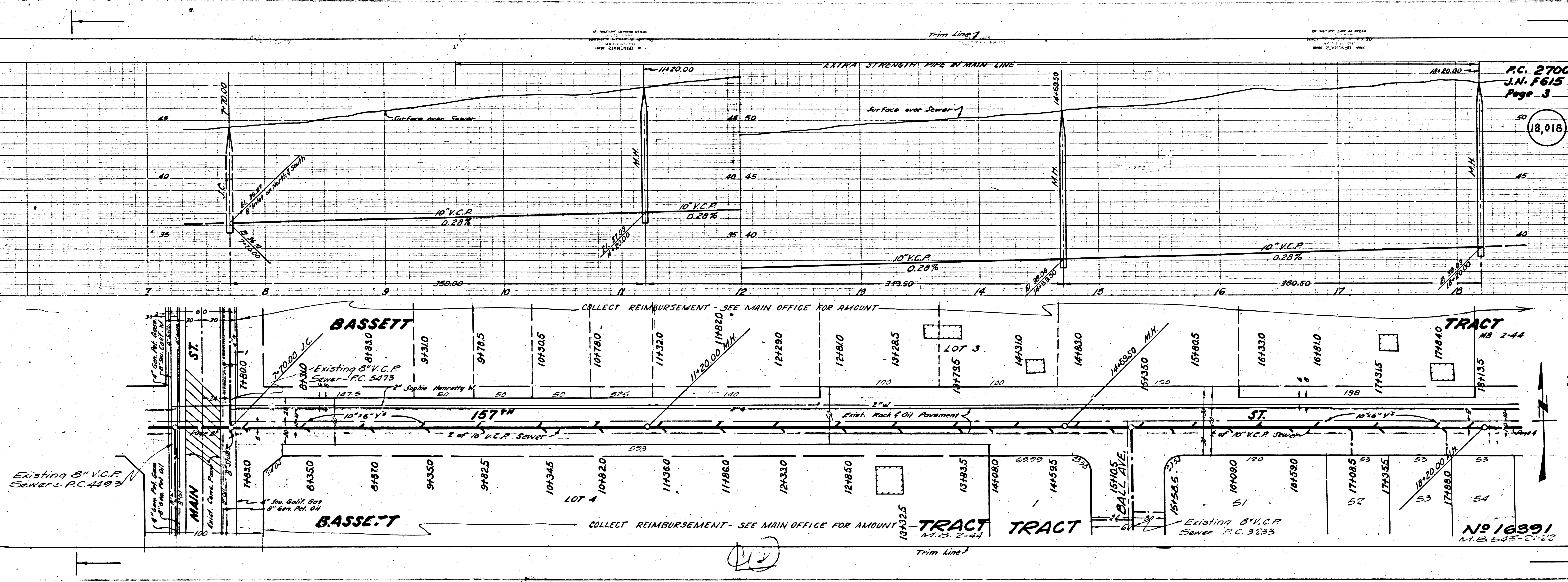

2700
F.G.15
6

18,021

RC 2700
J.N. F.G.15
Page 5

18,020

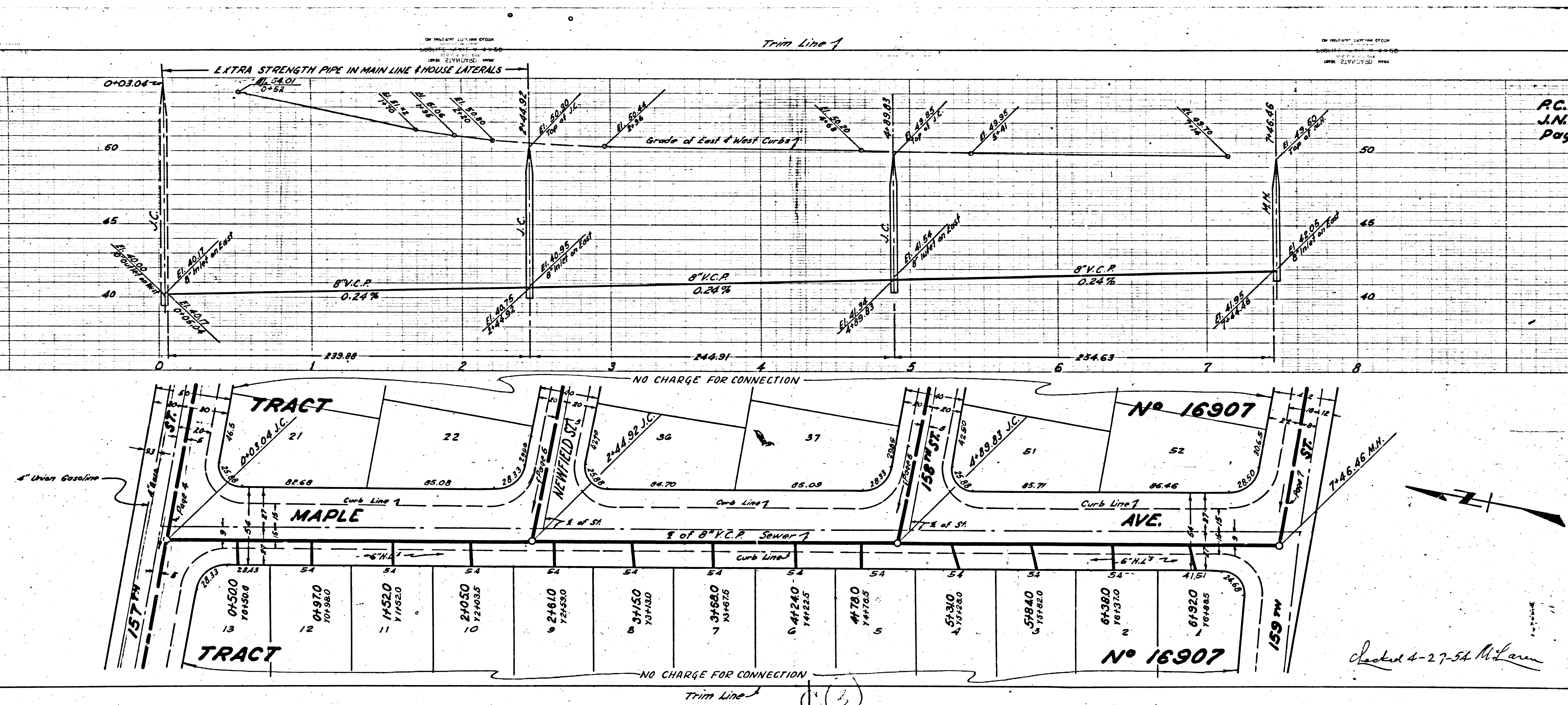

1519005
RC 5300
M.W. 06105
18

Checked 4-27-54 M.L.ann

2721

700
S15
7
18.022

AC. 2700
J.N. F. 615
Page 6

18.021

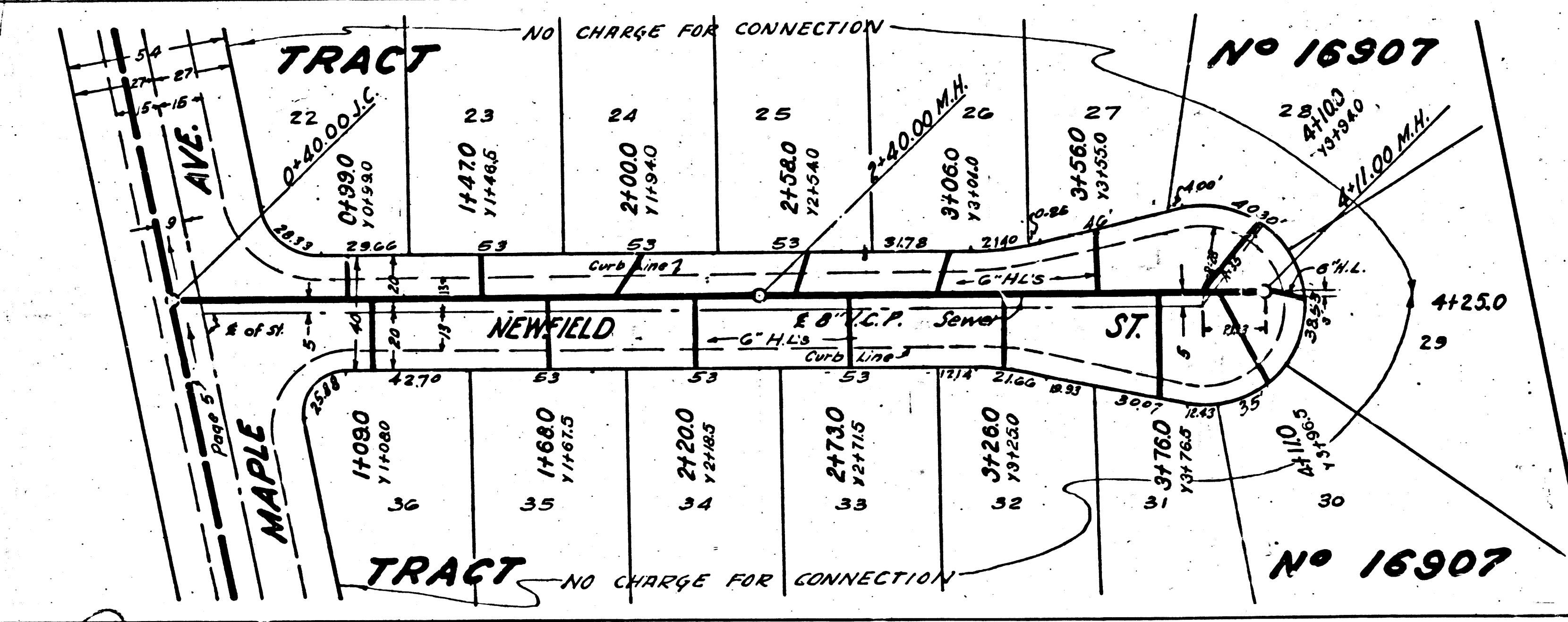
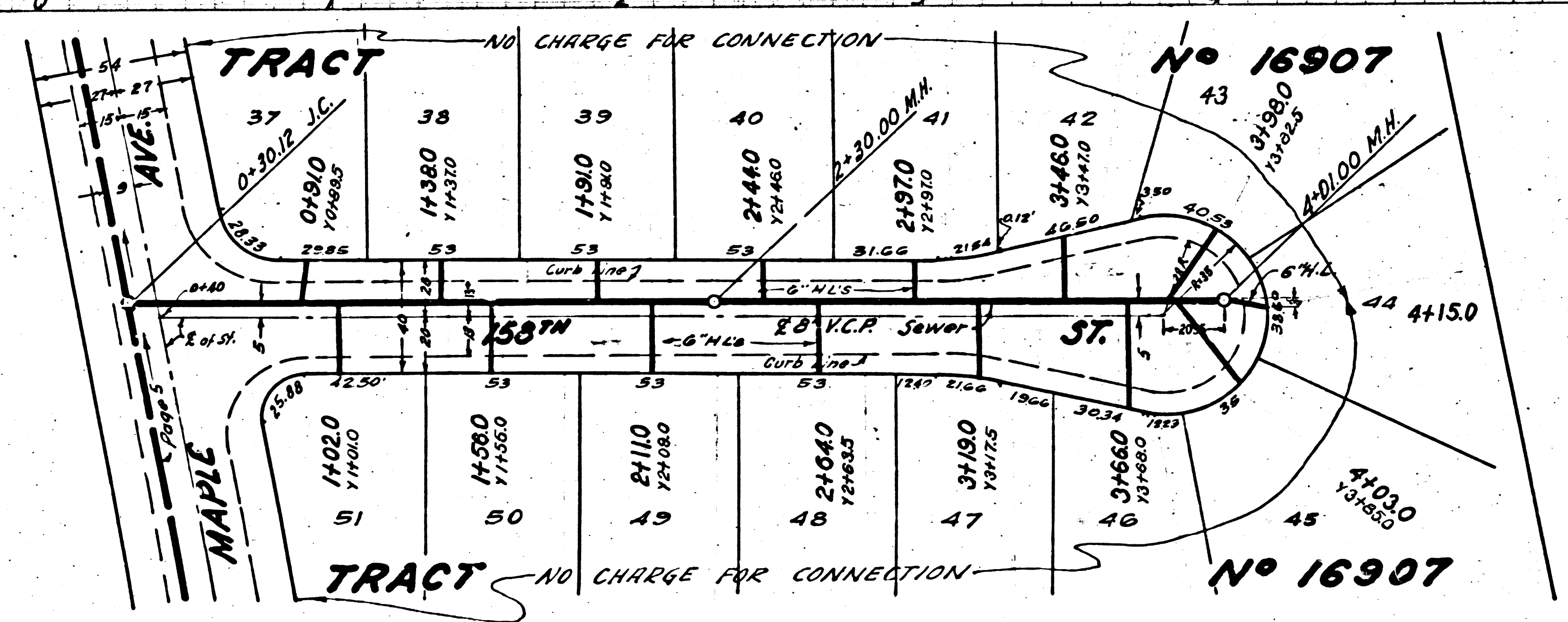
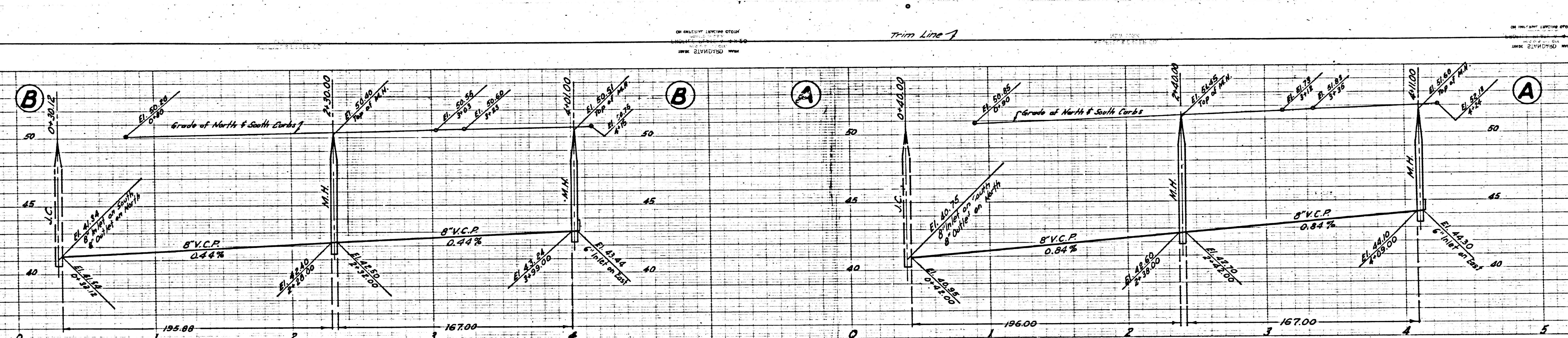

18.022

PC 1700

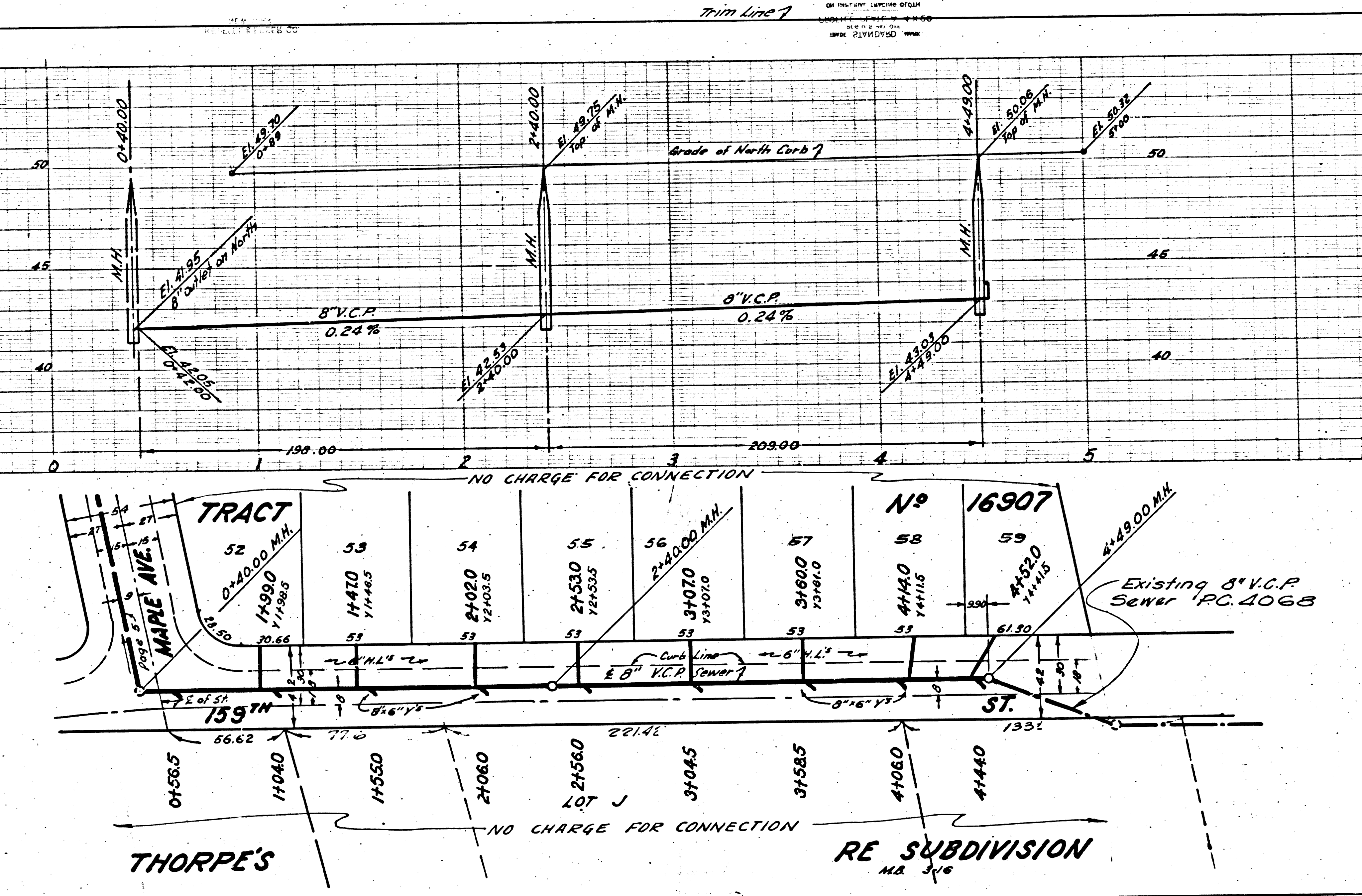

PC 2700
J.N. FEIS
Page 7

18,022

Trim Line 2