

PC. 2747
J.N. F677
PAGE 2

17,235

B.M. 542250 Rd. Dept. Elev. 54.398
1834 St. & Roseton Ave. N.E. Cor.
L. & T. 1 East of East C.R.

TEST BORING
300 FT. NORTH OF 1834 ST.
40 FEET WEST OF SUMNER AVE.

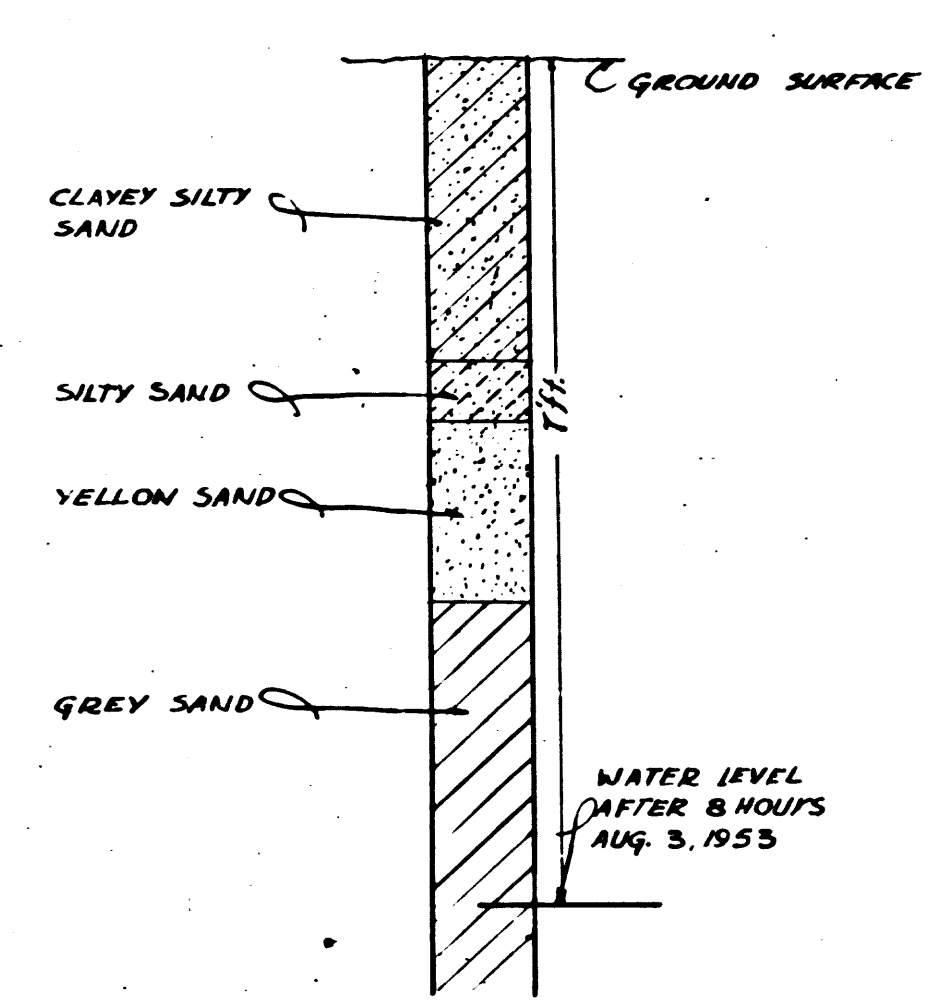

SHEET NO.	PHOTO
1	1-3

BELLFLOWER BLDG. DIST. N° 4

NOTE:
Provide stakes on the property lines or property lines produced at right angles to the sewer line at the center line of each manhole.
No representative of the County Engineer will survey or layout any portion of the work. The owner or his authorized representative shall furnish the County Engineer with grade sheets and stations for all house laterals and Y branches and shall provide stakes for them at their proper locations with stationing plainly marked. Any change in location shall be requested in writing by the owner or his representative.
No revisions shall be made in these plans without the approval of the County Engineer.

1. Use standard manhole frames and covers, S-a-117.
2. Use standard strength pipe except as noted.
3. Use metal gaskets and forms, with cement mortar as a jointing material, per specs, Sec. 52 E-13.
4. Resurface all trench within paved area to meet L.A. County Road Dept. or Calif. State Highway Dept. requirements in accordance with permit.
5. Encase four feet of sewer at points of interference with poles, S-a-119.
6. House laterals to be constructed with inverts at property line... feet below curb grade except as noted.
7. All structures shall be brick sewer structures, S-a-104.
8. Manhole tops in unimproved Rights-Of-Way to be 6" above finish grade.
9. For allowable leakage test, use Formula No. 2..., Specs., Sec. 51.

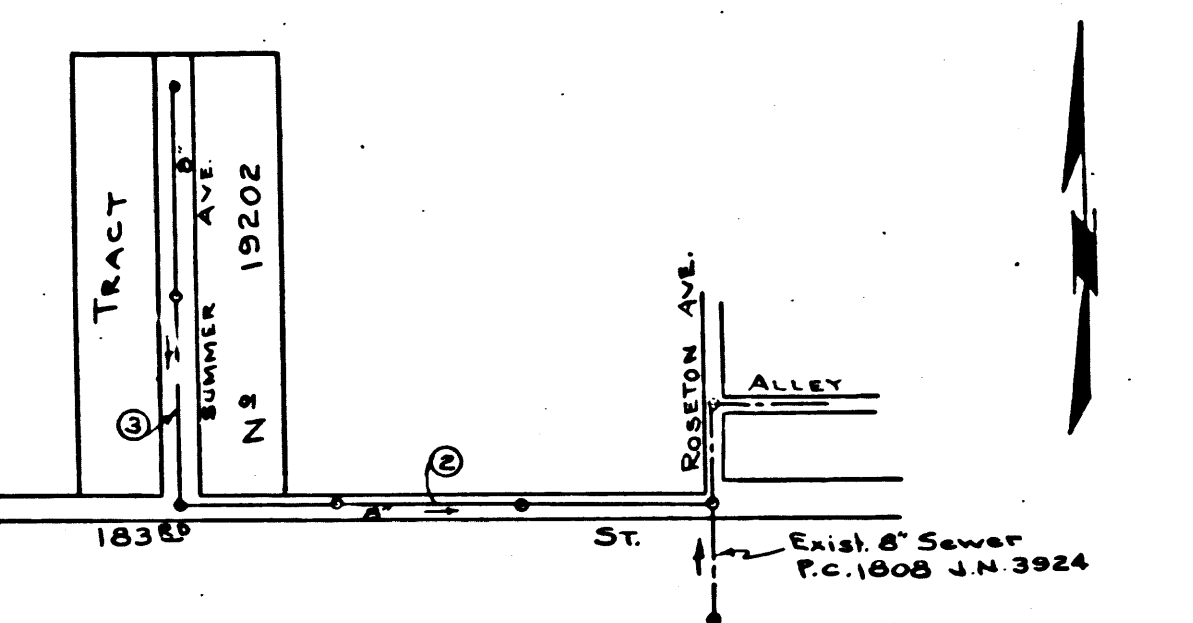

INDEX MAP
SCALE: 1"=400'
TRACT N° 19202
PC. 2747 J.N. F677

Trim Line

Trim Line

PROFILE, ALIGNMENT AND GRADE OF
SANITARY SEWERS
TO BE CONSTRUCTED IN

TRACT N° 19202

PRIVATE CONTRACT NO. 2747
W.S. 33

SHEET 1 OF 1 SHEET
Scale: VERT. 1"=4'
HORIZ. 1"=40' JUNE, 1953

PREPARED IN THE OFFICES OF
VALLEY ENGINEERING CO.
By *James D. Quinn* Reg. C. E. No. 1976
FOR LEGEND SEE PLAN NO. S-a-64

P.C. 2747
J.N. F677
PAGE 1

17,254

TRACT N° 19202
AS SHOWN

NOTE:
Grades to which this improvement is to be constructed are shown on plans and profiles. Grade points for top of curbs, center line of streets, or center line of alleys are shown by circles on profiles. At all points between designated points the grade shall be established so as to conform to a straight line drawn between said designated points.
Elevations are in feet above U.S.G.S. datum or mean sea level.
This drawing and the data hereon are hereby made a part of the specifications.
Work shall be constructed according to specifications on file in the office of the County Engineer and shall be prosecuted only in the presence of the County Engineer.
Before work can be started, the contractor must obtain a permit to excavate in County streets from the L.A. County Road Dept., 108 W. 2nd St. and make a deposit with the County Engineer, 733 L.A. County Engineering Building, sufficient to cover the cost of construction inspection and record plans.
Approval of this plan by the County of Los Angeles does not constitute a representation as to the accuracy of the location of or the existence or non-existence of any underground utility, pipe, or structure within the limits of this project. This note applies to all sheets.
If work is to be done in a State Highway, a permit must be obtained from the State of California, Division of Highways, 120 South Spring Street.

COUNTY OF LOS ANGELES, CALIFORNIA
Approved, William J. Fox, County Engineer
Approved, A. M. Rawn
CHIEF ENGR. OF SAN. DIST. NO. 19
By *Richard E. Kubus* Office Engineer
Checked By *Richard E. Kubus* 10-17-53
Office of County Engineer, Reg. C. E. No. 7260

checked 11-10-53 *McLaren*

PC 2747
J.N. F677
PAGE 1
TRACT N° 19202
AS SHOWN

17,256

P.C. 2747
J.N. F677
PAGE 2

17,255

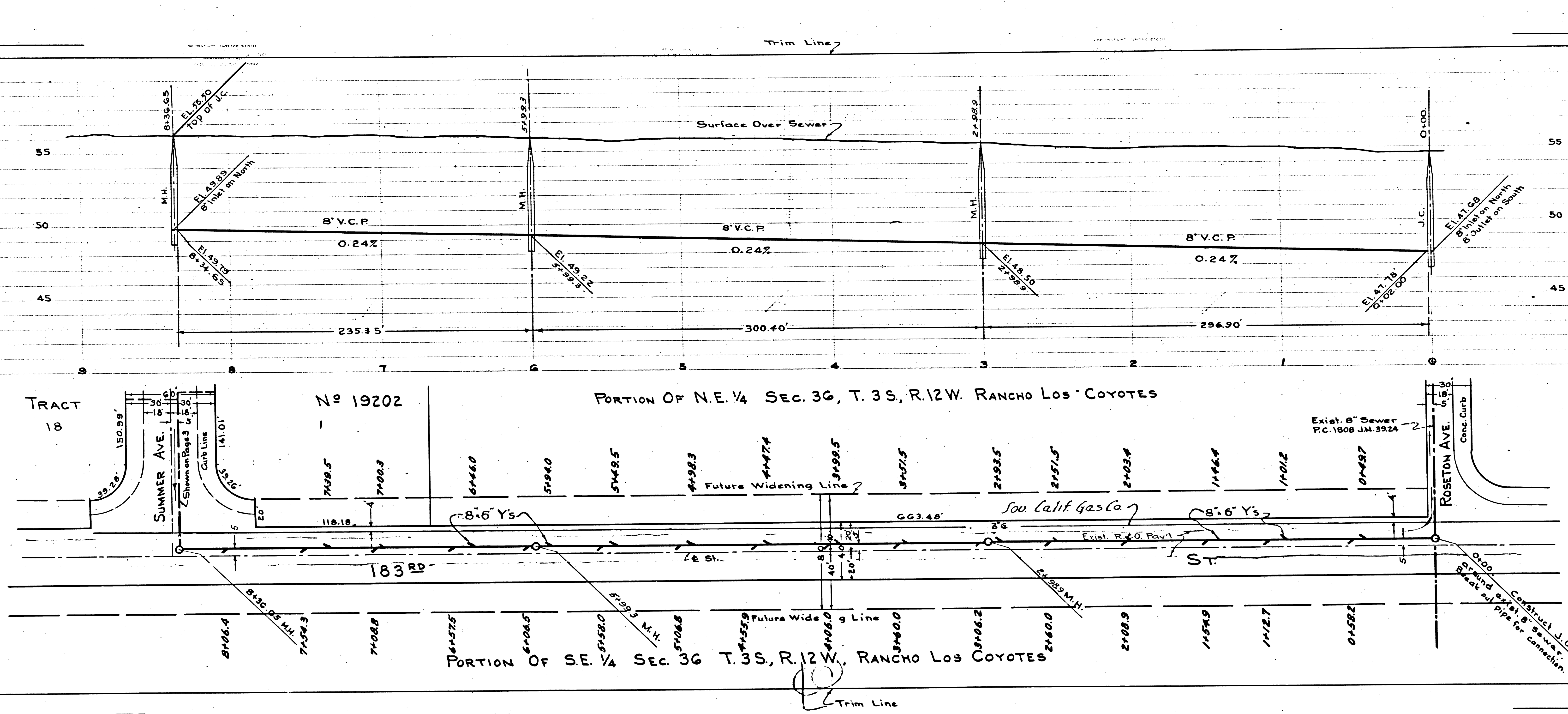

TRACT
18

No 19202

PORTION OF N.E. 1/4 SEC. 36, T. 35, R. 12W. RANCHO LOS COYOTES

PORTION OF SE. 1/4 SEC. 36 T. 35, R. 12W. RANCHO LOS COYOTES

CLAYEY SAND
SILTY SAND
YELLOW
GREY

P.C. 2747

TRACT No 19202

Handwritten: *PC 2747*

PORTION OF SW 1/4 OF NE 1/4 Sec. 36
T.35, R.12W, RANCHO LOS COYOTES

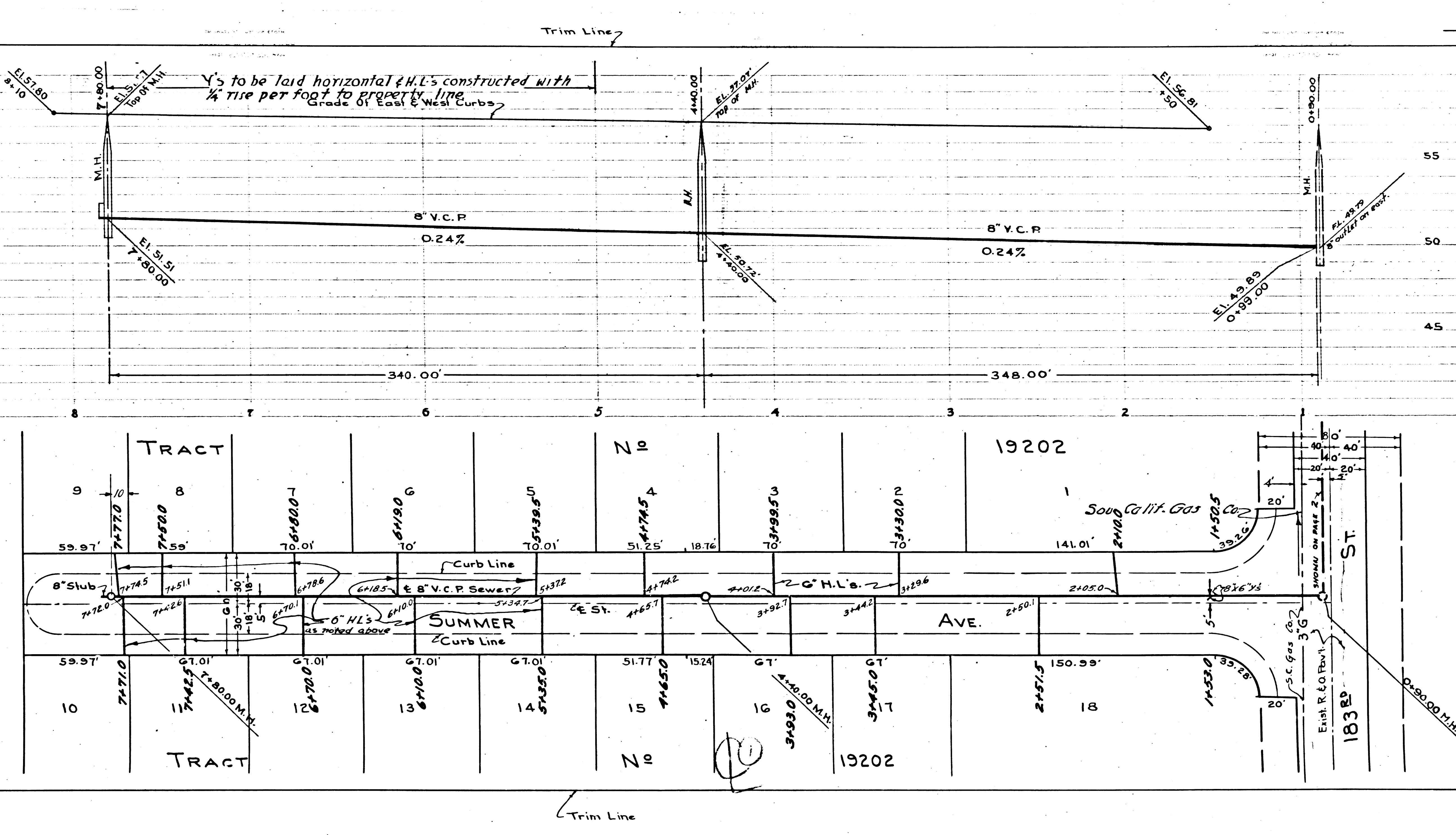

P.C. 2747
J.N. F677
PAGE 3

17,256

