

**BLDG. DIST. 4
BELLFLOWER**

B.M. # S.Y. 962 Pg. 376 Elev. 79.56
L. & T. Near S. edge of North
strip conc. driveway 50' East
of E. Woodruff to house # 15304

17,198

75-B-253 102795

**SEC. 23 T. 3 S. R. 14 W.
S.B.B. & M.**

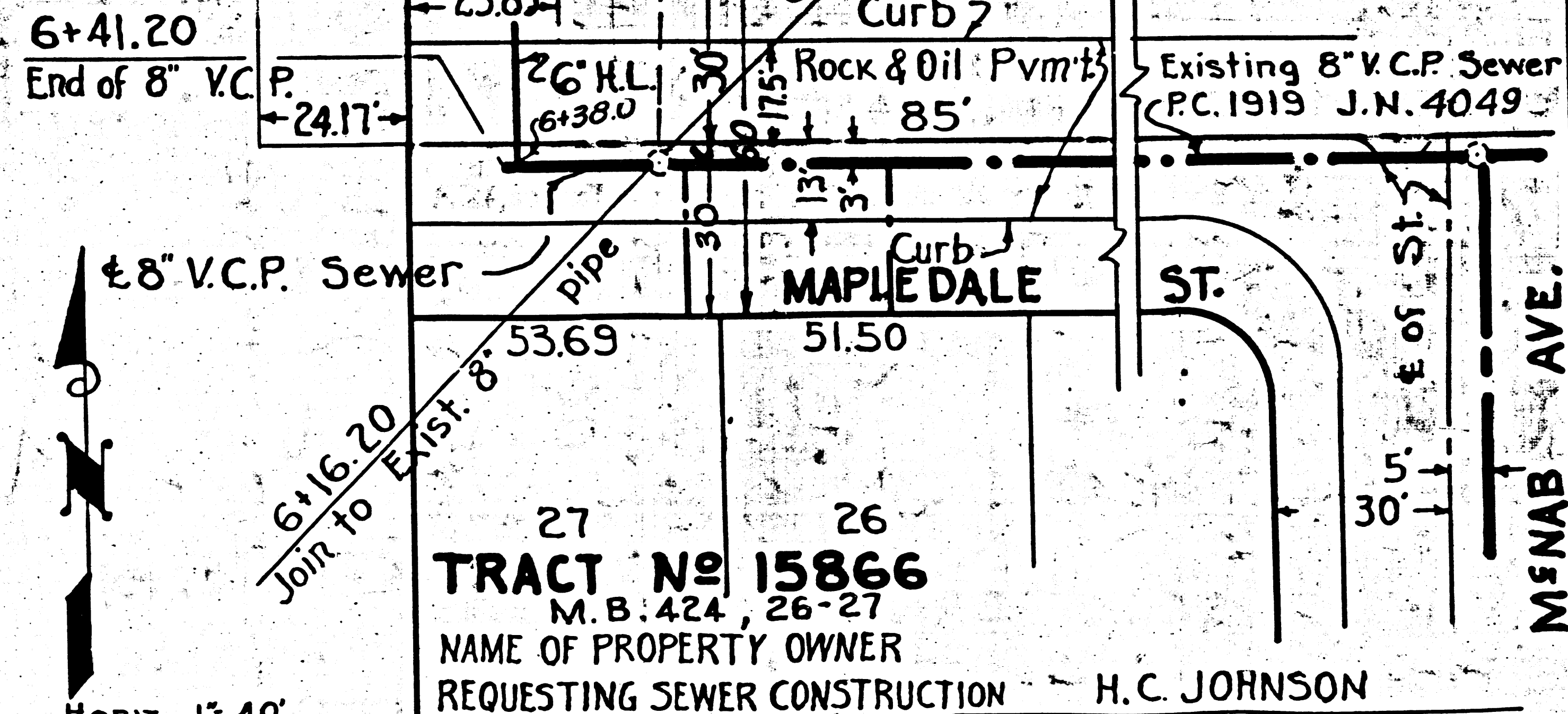

SCALE
HORIZ. 1"=40'
VERT. 1"=4'

NOTE:
checked 10-15-53 *W. H. ...*
WORK SHALL BE CONSTRUCTED IN ACCORDANCE WITH THE SPECIFICATIONS ON FILE IN THE OFFICE OF THE COUNTY ENGINEER AND SHALL BE PROSECUTED ONLY IN THE PRESENCE OF THE COUNTY ENGINEER OR HIS REPRESENTATIVE.
THE ENGINEER SHALL SET STAKES FOR MAIN LINE SEWER AND SUPPLY THE COUNTY ENGINEER WITH GRADE SHEETS.
HOUSE LATERALS TO BE CONSTRUCTED WITH 1/4" RISE PER FOOT TO PROPERTY LINE

TRACT No 15866
M.B. 424, 26-27
NAME OF PROPERTY OWNER
REQUESTING SEWER CONSTRUCTION H.C. JOHNSON

P.C. 2795 J.N. F 734
VALLEY ENGINEERING Co.
PREPARED BY *Davis L. Manning*
REG. C.E. 7676
APPROVED *H.L. ... 9/15/53*
OFFICE OF COUNTY ENGINEER
REG. C.E. No 642
AUGUST 1953