

**INDEX MAP**  
TRACT No 18039  
SCALE = 1"=200'  
P.C. 2845 J.N. F801

B.M. 5X 1228 Lead & Tack in center of Concrete Headwall 5' end of drain pipe 55' N. of E. of Santa Fe St. 18' W. of E. of Colima Ed. Elev. 107.207

**WHITTIER BLDG. DIST. No 11**

- NOTE:**  
Provide stakes on the property lines or property lines produced at right angles to the sewer line at the center line of each manhole.  
No representative of the County Engineer will survey or layout any portion of the work. The owner or his authorized representative shall furnish the County Engineer with grade sheets and stations for all house laterals and Y branches and shall provide stakes for them at their proper locations with stationing plainly marked. Any change in location shall be requested in writing by the owner or his representative.  
No revisions shall be made in these plans without the approval of the County Engineer.
1. Use standard manhole frames and covers, S-a-117.
  2. Use standard strength pipe except as noted.
  3. Use cement mortar for all vitrified clay pipe joints.
  4. Resurface all trench within paved area to meet L.A. County Road Dept. or Calif. State Highway Dept. requirements in accordance with permit.
  5. Encase four feet of sewer at points of interference with poles, S-a-119.
  6. House laterals to be constructed with inverts at property line... 2... feet below curb grade except as noted.
  7. All structures shall be brick sewer structures, S-a-104.
  8. Manhole tops in unimproved Right-Of-Way to be 6" above finish grade.
  9. For allowable leakage test, use Formula No. 1000, Specs., Sec. 51.
  10. Wire & Taps Not Required.

SHEET No	PAGES
1	1-5

**NO CHARGE FOR CONNECTIONS**

Checked 2-16-55 W. L. Laren

PROFILE, ALIGNMENT AND GRADE OF  
**SANITARY SEWERS**  
TO BE CONSTRUCTED IN  
**TRACT No 18039**  
PRIVATE CONTRACT NO. 2845  
W. S. 34  
SHEET 1 OF 1 SHEET  
Scale: VERT. 1"=4'  
HORIZ. 1"=40'  
July 1953  
PREPARED IN THE OFFICES OF  
**KEMMERER ENGINEERING CO., INC.**  
By *Hans C. Thomsen* Reg. C. E. No. 6264  
FOR LEGEND SEE PLAN NO. S-a-64

**REVISIONS:**  
Approved: *[Signature]* 10-14-54  
Office of County Engineer  
Approved: *[Signature]* 10-25-54  
Office of County Engineer  
Location of Sewer in Lot Water Ave. Changed

Before breaking into any existing structure and before final acceptance of this work, County Sanitation District should be notified in order that required inspection may be made.

**NOTE:**  
Grades to which this improvement is to be constructed are shown on plans and profiles. Grade points for top of curbs, center line of streets, or center line of alleys are shown by circles on profiles. All points between designated points the grade shall be established so as to conform to a straight line drawn between said designated points. Elevations are in feet above U.S.G.S. datum or mean sea level. This drawing and the data hereon are hereby made a part of the specifications. Work shall be constructed according to specifications on file in the office of the County Engineer and shall be prosecuted only in the presence of the County Engineer. Before work can be started, the contractor must obtain a permit to excavate in County streets from the L.A. County Road Dept., 108 W. 2nd St. and make a deposit with the County Engineer, 733 L.A. County Engineering Building, sufficient to cover the cost of construction inspection and record plans. Approval of this plan by the County of Los Angeles does not constitute a representation as to the accuracy of the location of or the existence or non-existence of any underground utility, pipe, or structure within the limits of this project. This note applies to all sheets. If work is to be done in a State Highway, a permit must be obtained from the State of California, Division of Highways, 120 South Spring Street.

**COUNTY OF LOS ANGELES, CALIFORNIA**  
Approved, William J. Fox, County Engineer  
Approved, A. M. Rawn  
CHIEF ENGR. CO. SAN. DIST. NO. 11  
Checked By: *[Signature]*  
Office of County Engineer, Reg. C. E. No. 11005

PAGE 1  
P.C. 2845  
J.N. F801  
J.N. 0947.62

19732

TRACT No 18039

P.C. 2845

PAGE 3  
P.C. 2345  
J.N. FROST

VS 19,734

PAGE 4  
P.C. 2346  
J.N. FROST

NO CHARGE  
FOR CONNECTIONS

19,733

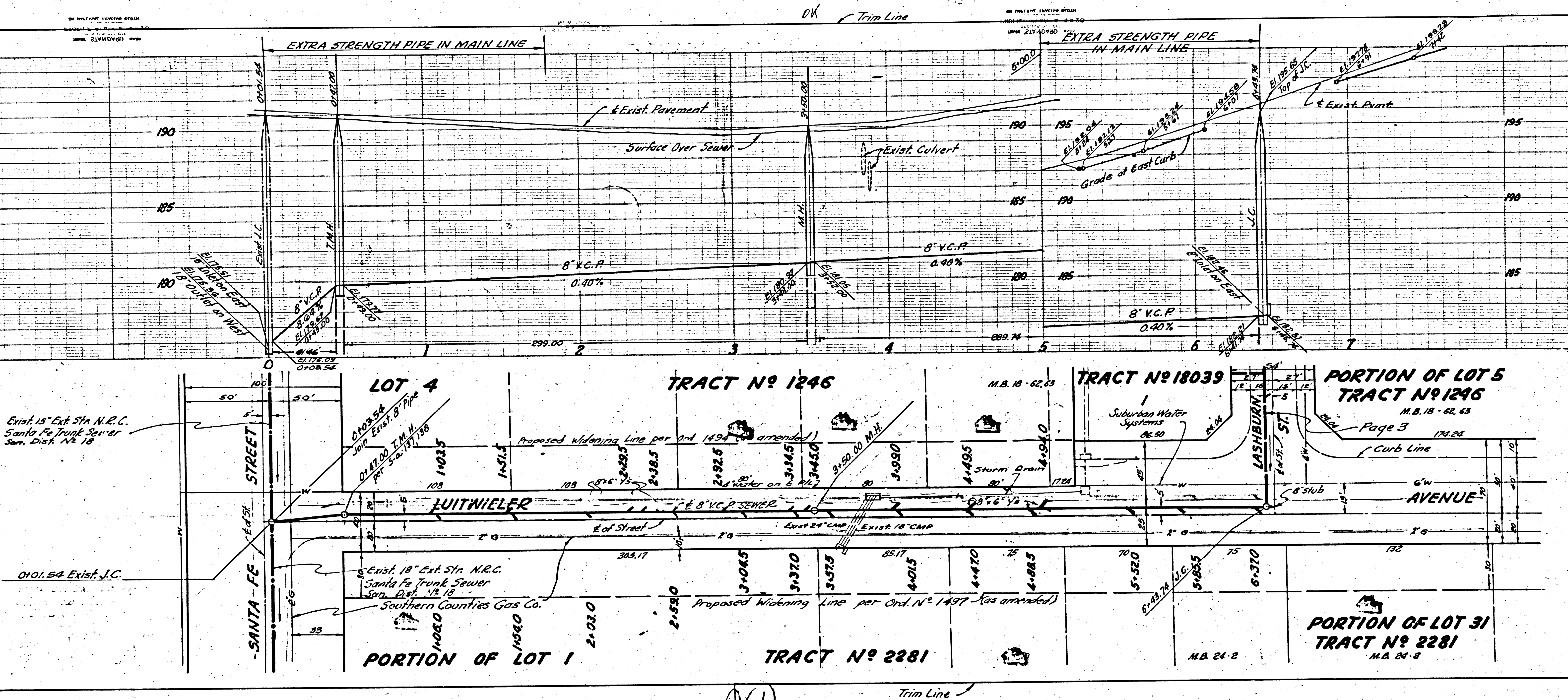

Exist. 15\"/>

0101.54 Exist. J.C.

LOT 4

TRACT N° 1246

TRACT N° 18039

PORTION OF LOT 5  
TRACT N° 1246

PORTION OF LOT 1

TRACT N° 2281

PORTION OF LOT 31  
TRACT N° 2281

19,734

Trim Line

PAGE 4  
P.C. 2845  
J.N. F801

PAGE 3  
P.C. 2845  
J.N. F801

19,735  
NO CHARGE  
FOR CONNECTIONS

NO CHARGE  
FOR CONNECTIONS

19,734

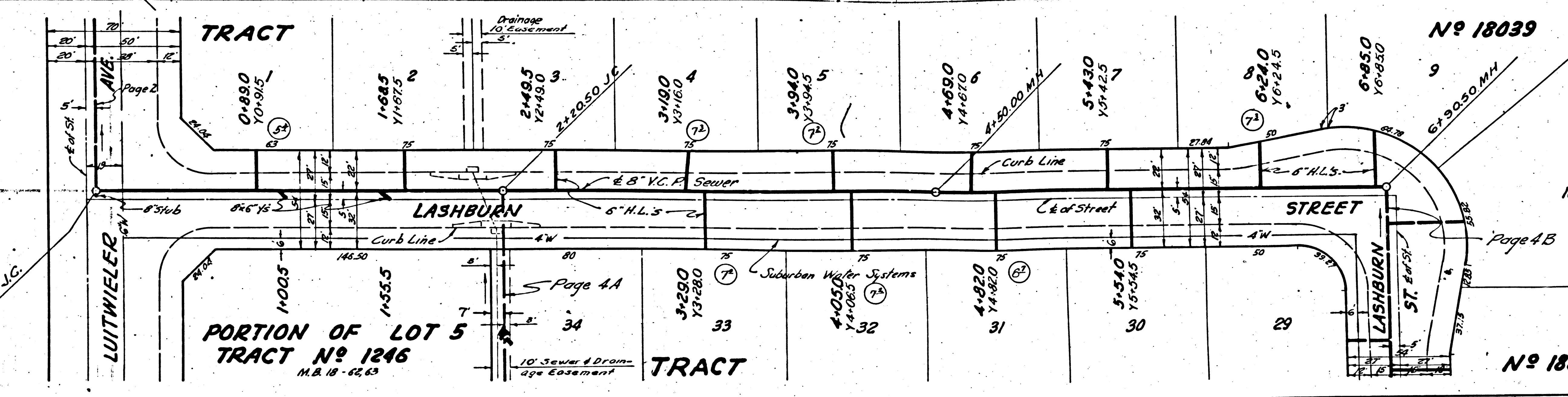
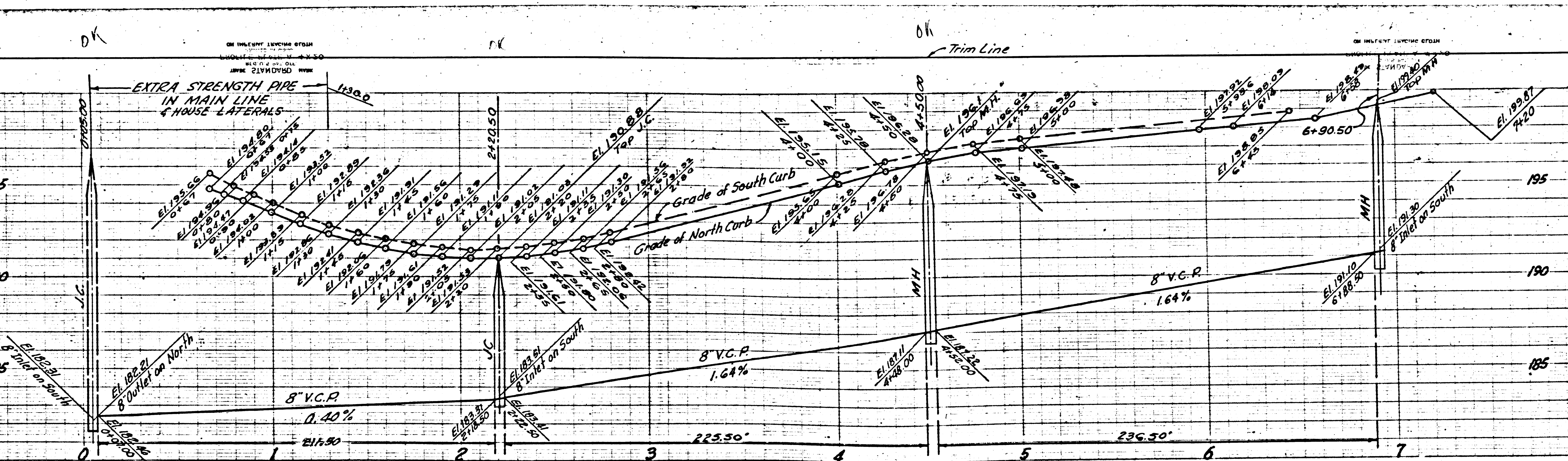



PC 2845

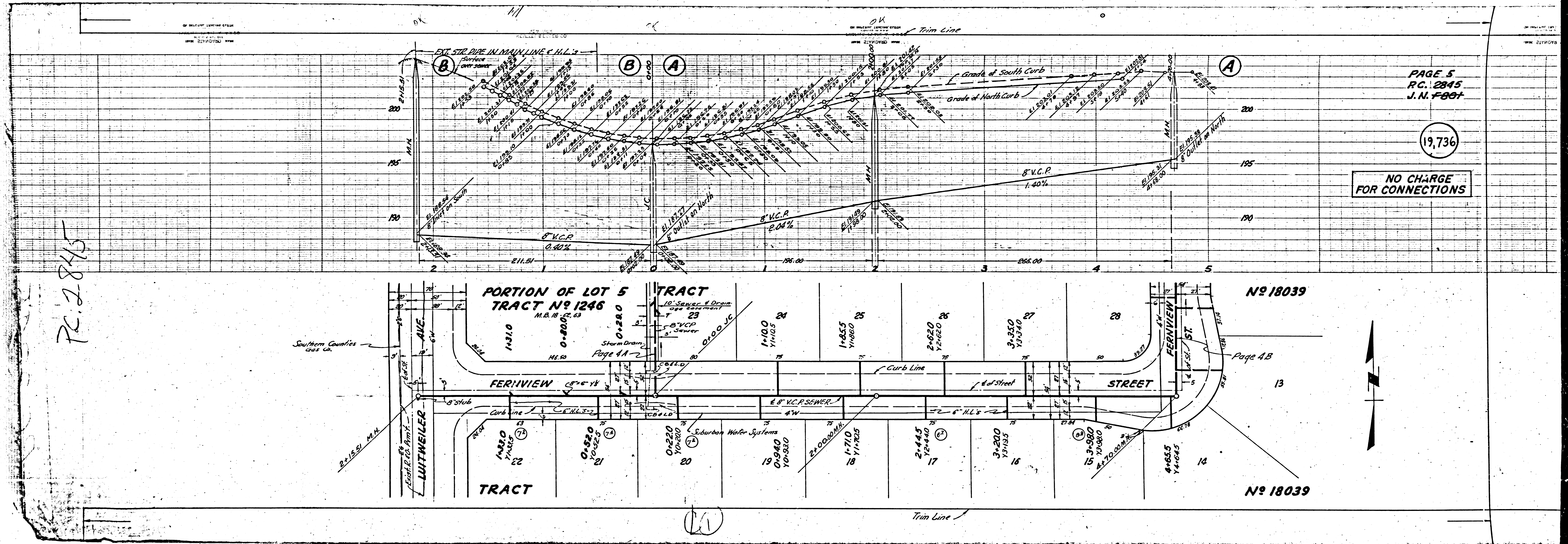

PAGE 5  
P.C. 2845  
J.N. F801

19,736

NO CHARGE  
FOR CONNECTIONS

PORTION OF LOT 5  
TRACT N<sup>o</sup> 1246  
M.B. 18, P. 63

N<sup>o</sup> 18039

Page 4B

N<sup>o</sup> 18039

TRACT

Train Line

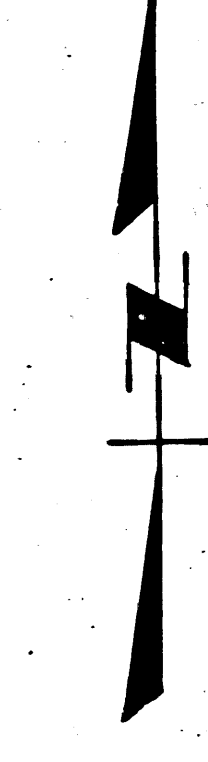

Southern Counties  
1925 Co.

FERNVIEW STREET

FERNVIEW STREET

LUTWELER AVE

14310  
14320  
14330  
14340  
14350  
14360  
14370  
14380  
14390  
14400  
14410  
14420  
14430  
14440  
14450  
14460  
14470  
14480  
14490  
14500

14510  
14520  
14530  
14540  
14550  
14560  
14570  
14580  
14590  
14600  
14610  
14620  
14630  
14640  
14650  
14660  
14670  
14680  
14690  
14700

14710  
14720  
14730  
14740  
14750  
14760  
14770  
14780  
14790  
14800  
14810  
14820  
14830  
14840  
14850  
14860  
14870  
14880  
14890  
14900

14910  
14920  
14930  
14940  
14950  
14960  
14970  
14980  
14990  
15000

15010  
15020  
15030  
15040  
15050  
15060  
15070  
15080  
15090  
15100

15110  
15120  
15130  
15140  
15150  
15160  
15170  
15180  
15190  
15200

15210  
15220  
15230  
15240  
15250  
15260  
15270  
15280  
15290  
15300

15310  
15320  
15330  
15340  
15350  
15360  
15370  
15380  
15390  
15400

15410  
15420  
15430  
15440  
15450  
15460  
15470  
15480  
15490  
15500

15510  
15520  
15530  
15540  
15550  
15560  
15570  
15580  
15590  
15600

15610  
15620  
15630  
15640  
15650  
15660  
15670  
15680  
15690  
15700

15710  
15720  
15730  
15740  
15750  
15760  
15770  
15780  
15790  
15800

15810  
15820  
15830  
15840  
15850  
15860  
15870  
15880  
15890  
15900

15910  
15920  
15930  
15940  
15950  
15960  
15970  
15980  
15990  
16000

16010  
16020  
16030  
16040  
16050  
16060  
16070  
16080  
16090  
16100

16110  
16120  
16130  
16140  
16150  
16160  
16170  
16180  
16190  
16200

16210  
16220  
16230  
16240  
16250  
16260  
16270  
16280  
16290  
16300

16310  
16320  
16330  
16340  
16350  
16360  
16370  
16380  
16390  
16400

16410  
16420  
16430  
16440  
16450  
16460  
16470  
16480  
16490  
16500

16510  
16520  
16530  
16540  
16550  
16560  
16570  
16580  
16590  
16600

16610  
16620  
16630  
16640  
16650  
16660  
16670  
16680  
16690  
16700

16710  
16720  
16730  
16740  
16750  
16760  
16770  
16780  
16790  
16800

16810  
16820  
16830  
16840  
16850  
16860  
16870  
16880  
16890  
16900

16910  
16920  
16930  
16940  
16950  
16960  
16970  
16980  
16990  
17000

17010  
17020  
17030  
17040  
17050  
17060  
17070  
17080  
17090  
17100

17110  
17120  
17130  
17140  
17150  
17160  
17170  
17180  
17190  
17200

17210  
17220  
17230  
17240  
17250  
17260  
17270  
17280  
17290  
17300

17310  
17320  
17330  
17340  
17350  
17360  
17370  
17380  
17390  
17400

17410  
17420  
17430  
17440  
17450  
17460  
17470  
17480  
17490  
17500

17510  
17520  
17530  
17540  
17550  
17560  
17570  
17580  
17590  
17600

17610  
17620  
17630  
17640  
17650  
17660  
17670  
17680  
17690  
17700

17710  
17720  
17730  
17740  
17750  
17760  
17770  
17780  
17790  
17800

17810  
17820  
17830  
17840  
17850  
17860  
17870  
17880  
17890  
17900

17910  
17920  
17930  
17940  
17950  
17960  
17970  
17980  
17990  
18000

18010  
18020  
18030  
18040  
18050  
18060  
18070  
18080  
18090  
18100

18110  
18120  
18130  
18140  
18150  
18160  
18170  
18180  
18190  
18200

18210  
18220  
18230  
18240  
18250  
18260  
18270  
18280  
18290  
18300

18310  
18320  
18330  
18340  
18350  
18360  
18370  
18380  
18390  
18400

18410  
18420  
18430  
18440  
18450  
18460  
18470  
18480  
18490  
18500

18510  
18520  
18530  
18540  
18550  
18560  
18570  
18580  
18590  
18600

18610  
18620  
18630  
18640  
18650  
18660  
18670  
18680  
18690  
18700

18710  
18720  
18730  
18740  
18750  
18760  
18770  
18780  
18790  
18800

18810  
18820  
18830  
18840  
18850  
18860  
18870  
18880  
18890  
18900

18910  
18920  
18930  
18940  
18950  
18960  
18970  
18980  
18990  
19000

19010  
19020  
19030  
19040  
19050  
19060  
19070  
19080  
19090  
19100

19110  
19120  
19130  
19140  
19150  
19160  
19170  
19180  
19190  
19200

19210  
19220  
19230  
19240  
19250  
19260  
19270  
19280  
19290  
19300

19310  
19320  
19330  
19340  
19350  
19360  
19370  
19380  
19390  
19400

19410  
19420  
19430  
19440  
19450  
19460  
19470  
19480  
19490  
19500

19510  
19520  
19530  
19540  
19550  
19560  
19570  
19580  
19590  
19600

19610  
19620  
19630  
19640  
19650  
19660  
19670  
19680  
19690  
19700

19710  
19720  
19730  
19740  
19750  
19760  
19770  
19780  
19790  
19800

19810  
19820  
19830  
19840  
19850  
19860  
19870  
19880  
19890  
19900

19910  
19920  
19930  
19940  
19950  
19960  
19970  
19980  
19990  
20000

20010  
20020  
20030  
20040  
20050  
20060  
20070  
20080  
20090  
20100

20110  
20120  
20130  
20140  
20150  
20160  
20170  
20180  
20190  
20200

20210  
20220  
20230  
20240  
20250  
20260  
20270  
20280  
20290  
20300

20310  
20320  
20330  
20340  
20350  
20360  
20370  
20380  
20390  
20400

20410  
20420  
20430  
20440  
20450  
20460  
20470  
20480  
20490  
20500

20510  
20520  
20530  
20540  
20550  
20560  
20570  
20580  
20590  
20600

20610  
20620  
20630  
20640  
20650  
20660  
20670  
20680  
20690  
20700

20710  
20720  
20730  
20740  
20750  
20760  
20770  
20780  
20790  
20800

20810  
20820  
20830  
20840  
20850  
20860  
20870  
20880  
20890  
20900

20910  
20920  
20930  
20940  
20950  
20960  
20970  
20980  
20990  
21000

21010  
21020  
21030  
21040  
21050  
21060  
21070  
21080  
21090  
21100

21110  
21120  
21130  
21140  
21150  
21160  
21170  
21180  
21190  
21200

21210  
21220  
21230  
21240  
21250  
21260  
21270  
21280  
21290  
21300

21310  
21320  
21330  
21340  
21350  
21360  
21370  
21380  
21390  
21400

21410  
21420  
21430  
21440  
21450  
21460  
21470  
21480  
21490  
21500

21510  
21520  
21530  
21540  
21550  
21560  
21570  
21580  
21590  
21600

21610  
21620  
21630  
21640  
21650  
21660  
21670  
21680  
21690  
21700

21710  
21720  
21730  
21740  
21750  
21760  
21770  
21780  
21790  
21800

21810  
21820  
21830  
21840  
21850  
21860  
21870  
21880  
21890  
21900

21910  
21920  
21930  
21940  
21950  
21960  
21970  
21980  
21990  
22000

22010  
22020  
22030  
22040  
22050  
22060  
22070  
22080  
22090  
22100

22110  
22120  
22130  
22140  
22150  
22160  
22170  
22180  
22190  
22200

22210  
22220  
22230  
22240  
22250  
22260  
22270  
22280  
22290  
22300

22310  
22320  
22330  
22340  
22350  
22360  
22370  
22380  
22390  
22400

22410  
22420  
22430  
22440  
22450  
22460  
22470  
22480  
22490  
22500

22510  
22520  
22530  
22540  
22550  
22560  
22570  
22580  
22590  
22600

22610  
22620  
22630  
22640  
22650  
22660  
22670  
22680  
22690  
22700

22710  
22720  
22730  
22740  
22750  
22760  
22770  
22780  
22790  
22800

22810  
22820  
22830  
22840  
22850  
22860  
22870  
22880  
22890  
22900

22910  
22920  
22930  
22940  
22950  
22960  
22970  
22980  
22990  
23000

23010  
23020  
23030  
23040  
23050  
23060  
23070  
23080  
23090  
23100

23110  
23120  
23130  
23140  
23150  
23160  
23170  
23180  
23190  
23200

23210  
23220  
23230  
23240  
23250  
23260  
23270  
23280  
23290  
23300

23310  
23320  
23330  
23340  
23350  
23360  
23370  
23380  
23390  
23400

23410  
23420  
23430  
23440  
23450  
23460  
23470  
23480  
23490  
23500

23510  
23520  
23530  
23540  
23550  
23560  
23570  
23580  
23590  
23600

23610  
23620  
23630  
23640  
23650  
23660  
23670  
23680  
23690  
23700

23710  
23720  
23730  
23740  
23750  
23760  
23770  
23780  
23790  
23800

23810  
23820  
23830  
23840  
23850  
23860  
23870  
23880  
23890  
23900

23910  
23920  
23930  
23940  
23950  
23960  
23970  
23980  
23990  
24000

24010  
24020  
24030  
24040  
24050  
24060  
24070  
24080  
24090  
24100

24110  
24120  
24130  
24140  
24150  
24160  
24170  
24180  
24190  
24200

24210  
24220  
24230  
24240  
24250  
24260  
24270  
24280  
24290  
24300

24310  
24320  
24330  
24340  
24350  
24360  
24370  
24380  
24390  
24400

24410  
24420  
24430  
24440  
24450  
24460  
24470  
24480  
24490  
24500

24510  
24520  
24530  
24540  
24550  
24560  
24570  
24580  
24590  
24600

24610  
24620  
24630  
24640  
24650  
24660  
24670  
24680  
24690  
24700

24710  
24720  
24730  
24740  
24750  
24760  
24770  
24780  
24790  
24800

24810  
24820  
24830  
24840  
24850  
24860  
24870  
24880  
24890  
24900

24910  
24920  
24930  
24940  
24950  
24960  
24970  
24980  
24990  
25000

25010  
25020  
25030  
25040  
25050  
25060  
25070  
25080  
25090  
25100

25110  
25120  
25130  
25140  
25150  
25160  
25170  
25180  
25190  
25200

25210  
25220  
25230  
25240  
25250  
25260  
25270  
25280  
25290  
25300

25310  
25320  
25330  
25340  
25350  
25360  
25370  
25380  
25390  
25400

25410  
25420  
25430  
25440  
25450  
25460  
25470  
25480  
25490  
25500

25510  
25520  
25530  
25540  
25550  
25560  
255