

Page 2  
P.C. 2880  
N.F. 849  
(18,614)  
NO CHARGE FOR CONNECTIONS

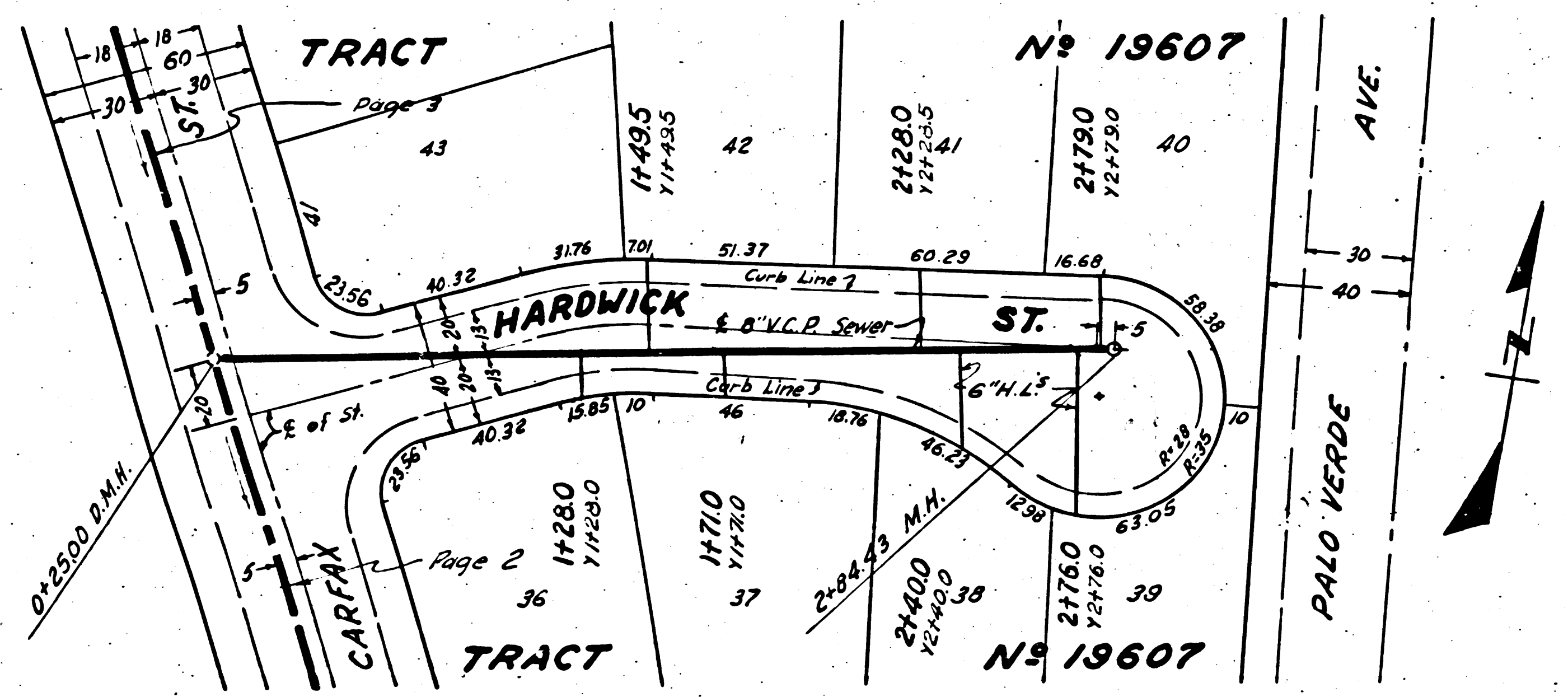
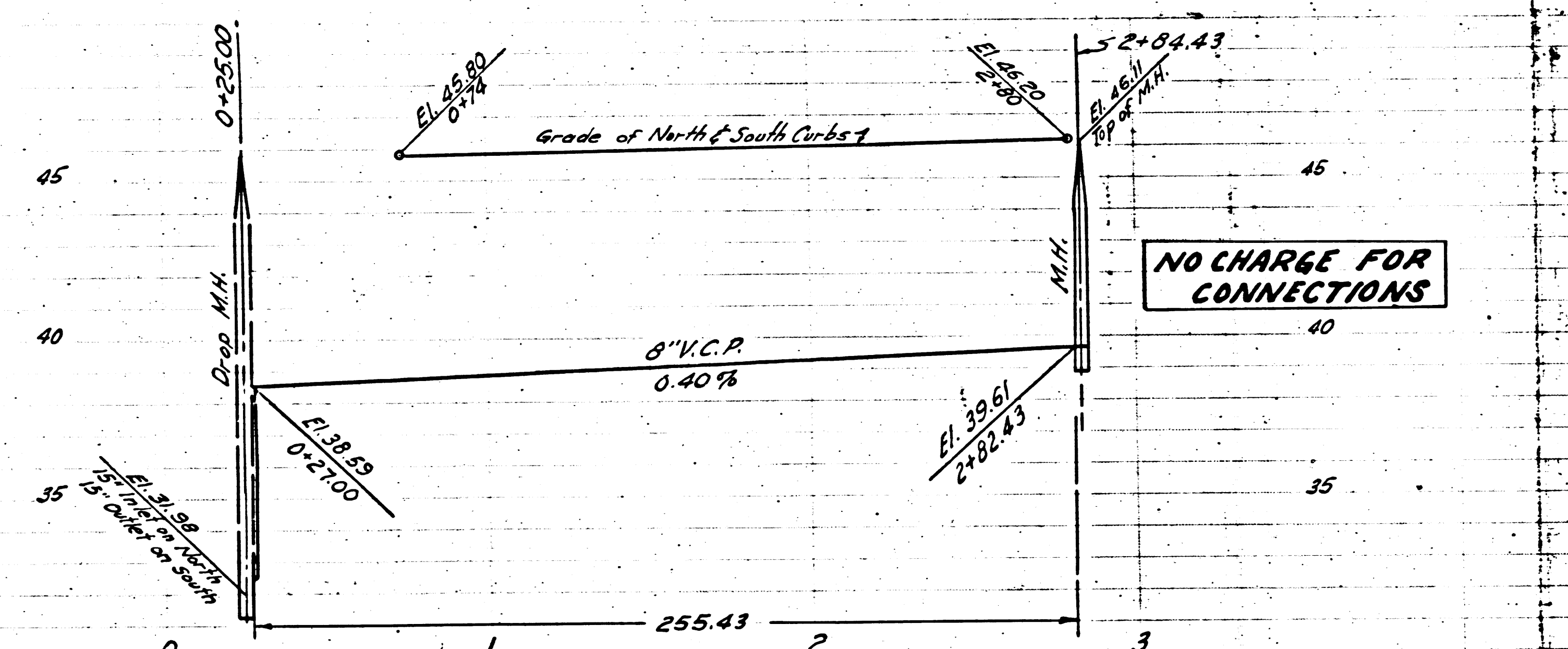

BELFLOWER BLDG. DIST. No 4

- NOTE:  
Provide stakes on the property lines or property lines produced at right angles to the sewer line at the center line of each manhole.  
No representative of the County Engineer will survey or layout any portion of the work. The owner or his authorized representative shall furnish the County Engineer with grade sheets and stations for all house laterals and Y branches and shall provide stakes for them at their proper locations with stationing plainly marked. Any change in location shall be requested in writing by the owner or his representative.  
No revisions shall be made in these plans without the approval of the County Engineer.
1. Use standard manhole frames and covers, S-a-117.
  2. Use standard strength pipe except as noted.
  3. Use joint compound A or B for all vitrified clay pipe joints per Spec's Sec. 31. Except as noted.
  4. Resurface all trench within paved area to meet L.A. County Road Dept. or Calif. State Highway Dept. requirements in accordance with permit.
  5. Encase four feet of sewer at points of interference with poles, S-a-119.
  6. House laterals to be constructed with inverts at property line.....feet below curb grade except as noted.
  7. All structures shall be brick sewer structures, S-a-104.
  8. ~~Minimum depth of trench shall be 4 feet below finish grade.~~
  9. For allowable leakage test, use Formula No. 2....., Spec's, Sec. 51.

PROFILE, ALIGNMENT AND GRADE OF  
SANITARY SEWERS  
TO BE CONSTRUCTED IN  
TRACT No 19607

Page 1  
P.C. 2880  
J.N. F849  
J.N. 0969.42  
(18,613)  
PRIVATE CONTRACT NO. 2880  
W. S. 31  
SHEET 1 OF 1 SHEET  
Scale: VERT. 1"=4'  
HORIZ. 1"=40'  
DEC. 1953  
PREPARED IN THE OFFICE OF  
BARSLAY SURVEYING COMPANY  
FOR LEGEND SEE PLAN NO. S-a-64

NOTE:  
Grades to which this improvement is to be constructed are shown on plans and profiles. Grade points for top of curbs, center line of streets, or center line of alleys are shown by circles on profiles. At all points between designated points the grade shall be established so as to conform to a straight line drawn between said designated points.  
Elevations are in feet above U.S.G.S. datum or mean sea level.  
This drawing and the data hereon are hereby made a part of the specifications.  
Work shall be constructed according to specifications on file in the office of the County Engineer and shall be prosecuted only in the presence of the County Engineer.  
Before work can be started, the contractor must obtain a permit to excavate in County streets from the L.A. County Road Dept., 108 W. 2nd St. and make a deposit with the County Engineer, 733 L.A. County Engineering Building, sufficient to cover the cost of construction inspection and record plans.  
Approval of this plan by the County of Los Angeles does not constitute a representation as to the accuracy of the location of or the existence or non-existence of any underground utility, pipe, or structure within the limits of this project. This note applies to all sheets.  
If work is to be done in a State Highway, a permit must be obtained from the State of California, Division of Highways, 120 South Spring Street.

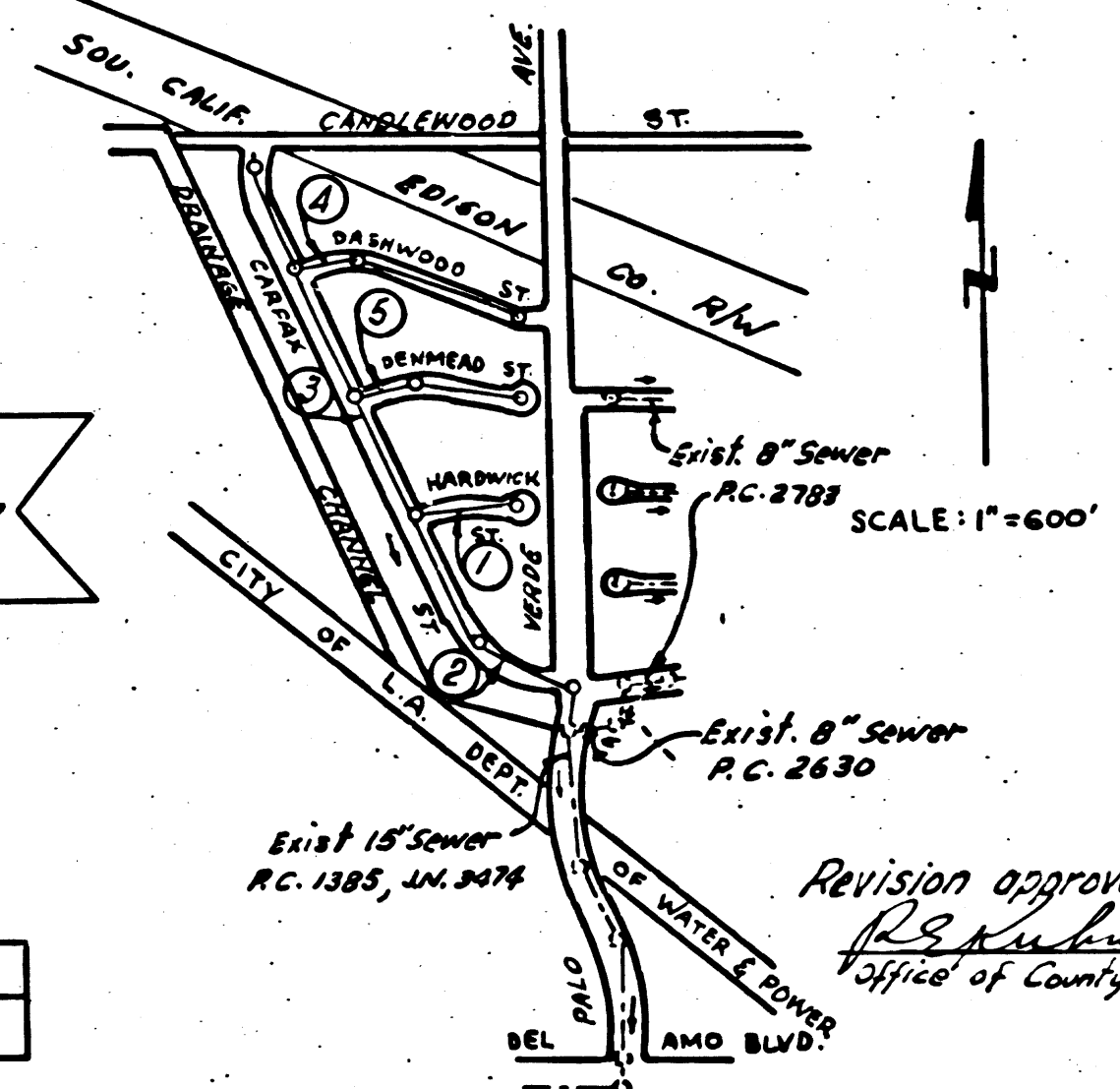

B.M. SY 2664, El. 47.705 Set lead 1/2 bench nail in center of curb return at Mid. Car. Del. Arno & Woodruff.

SHEET	PAGES
1	1-5

INDEX MAP  
TRACT No 19607  
P.C. 2880 J.N. F 849

NO CHARGE FOR CONNECTIONS

COUNTY OF LOS ANGELES, CALIFORNIA  
Approved, William J. Fox, County Engineer  
Approved, A. M. Rawm  
CHIEF ENGR. CO. SANJ. DIST. NO. 3  
Checked by: [Signature]  
Office of County Engineer, Reg. C. E. No. 7860

TRACT No 19607

RC 2880  
0885.55  
J.N. F849



Page 3  
P.C. 2880  
J.N. F849  
18,615  
SEE FOR  
NOTATIONS

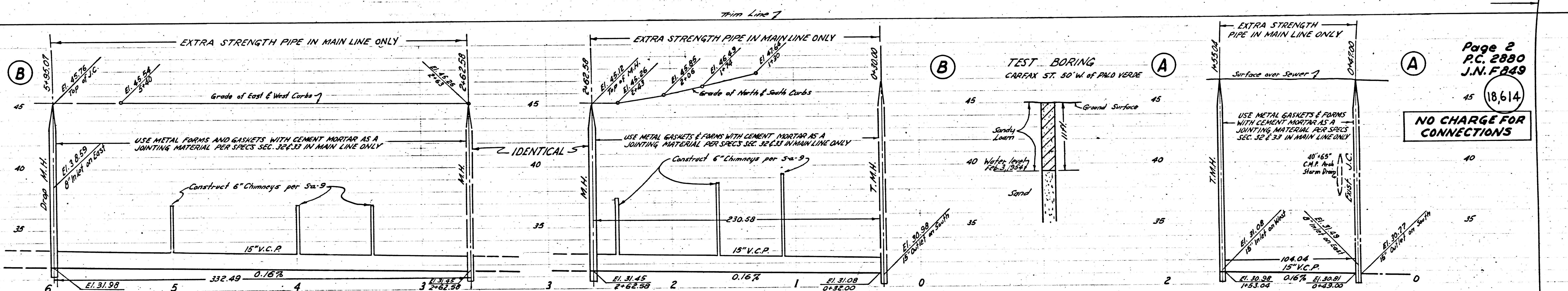

Page 2  
P.C. 2880  
J.N. F849

18,614

NO CHARGE FOR  
CONNECTIONS

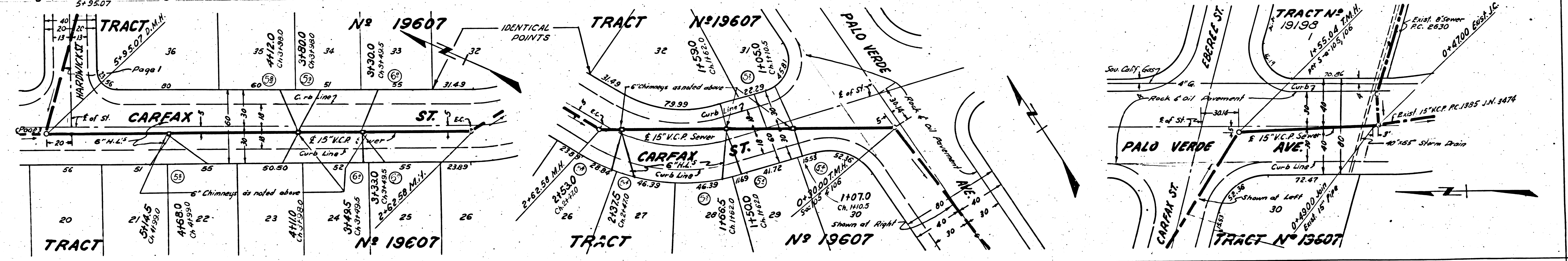

Trim Line 7



NO CHARGE FOR CONNECTIONS

TEST BORING  
BETWEEN DENWOOD ST & DASHWOOD ST

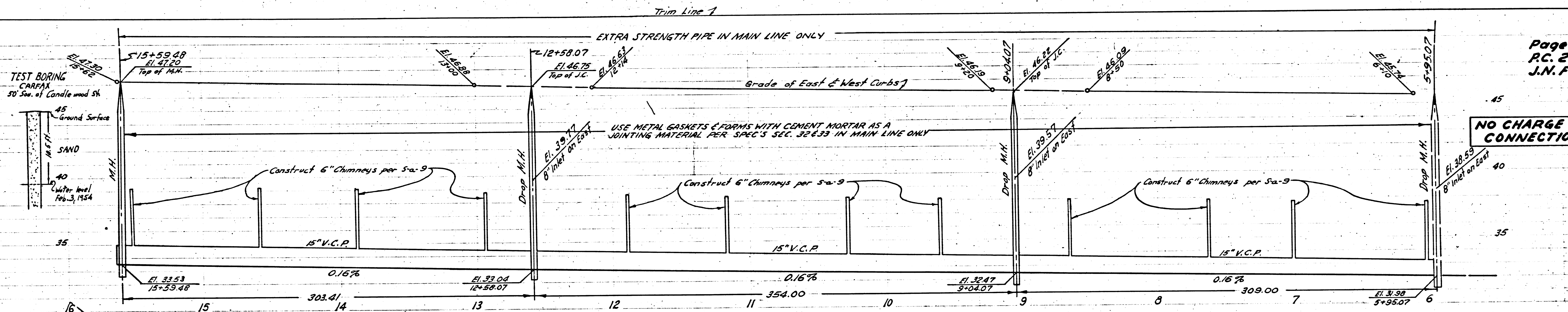
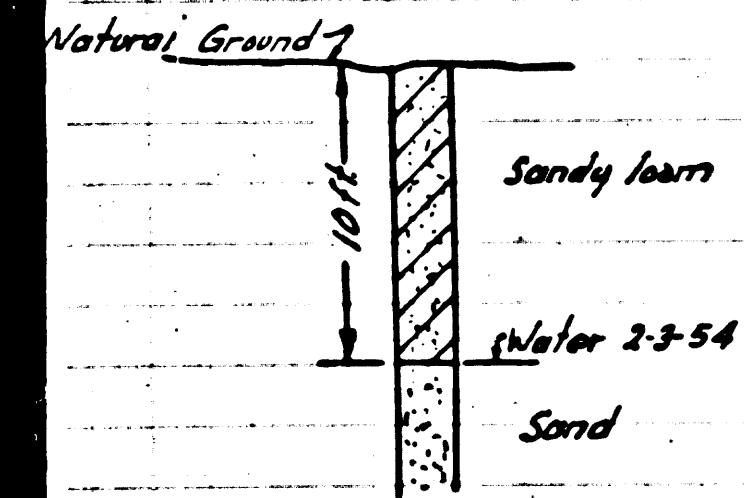

NO CHARGE FOR CONNECTIONS

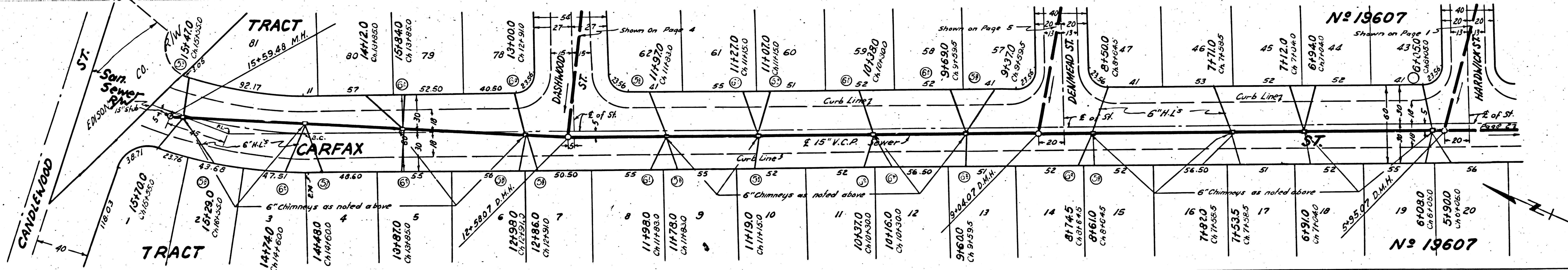

Trim Line  
43



Page 4 of 18,617  
P.C. 2880  
J.N.F. 8.19

NO CHARGE FOR CONNECTIONS

Page 4 of 18,616  
P.C. 2880  
J.N.F. 8.19

NO CHARGE FOR CONNECTIONS

TEST BORING  
BETWEEN DENMEAD ST. & DASHWOOD ST.

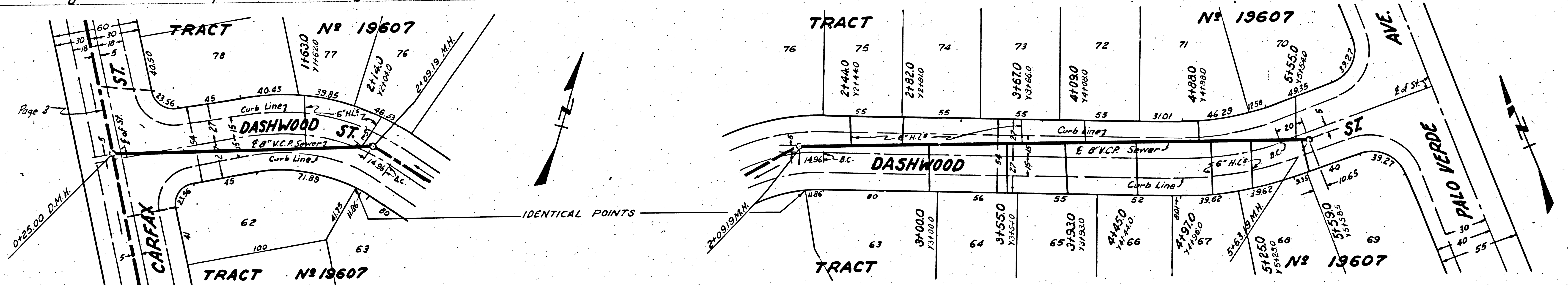
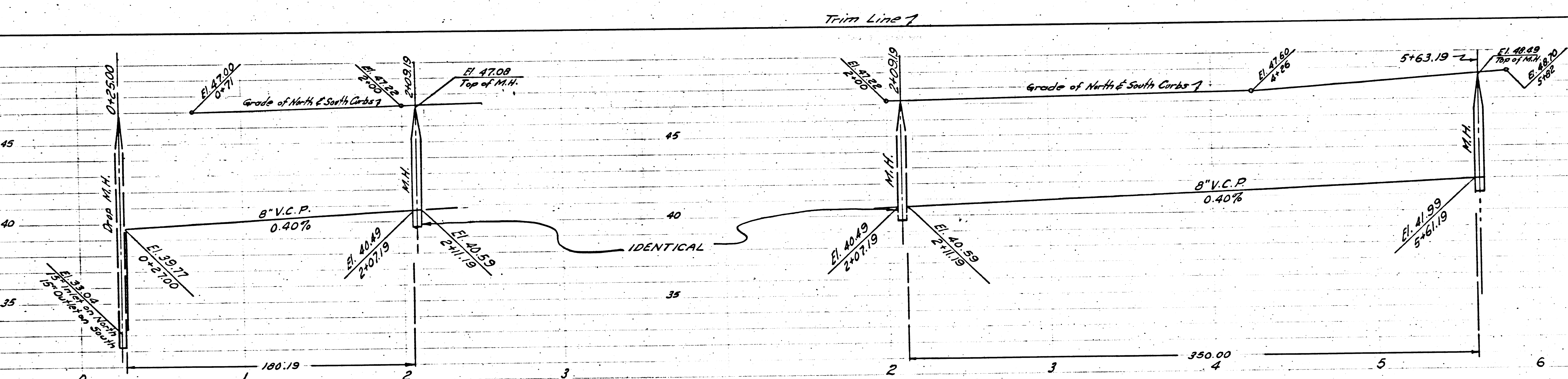
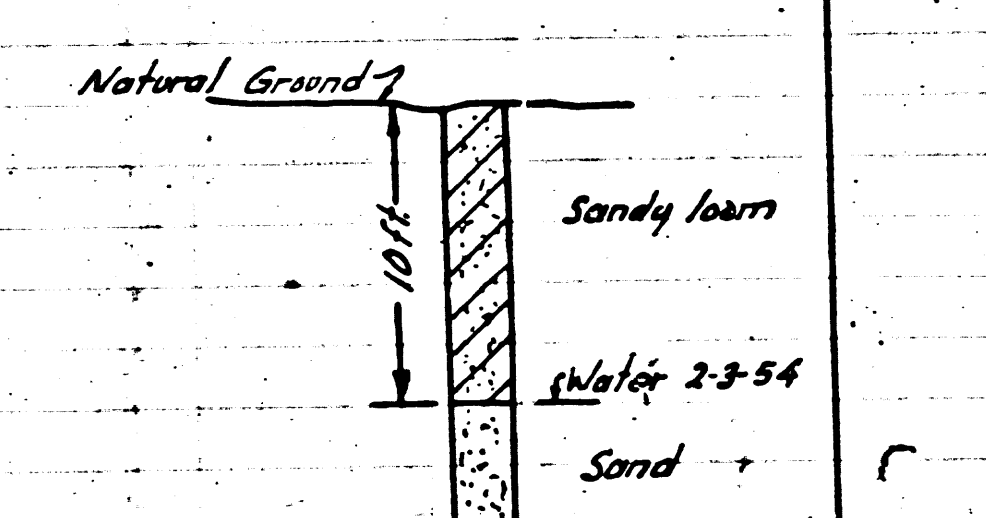

Trim Line



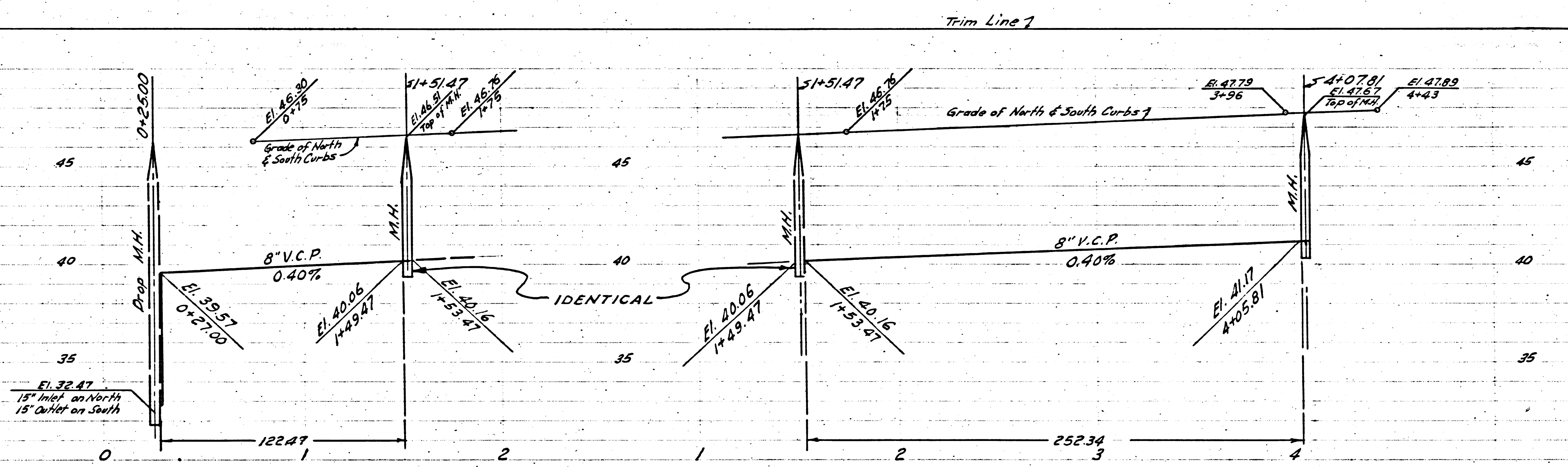

Page 5 (18,617)  
 P.C. 2880  
 J.N. F 849

TEST BORING  
 PALO VERDE BETWEEN HARDWICK ST. & DENMEAD ST.  
 of Natural Surface

Sandy Loam  
 Water level 2'-4"-5"  
 Sand

**NO CHARGE  
 FOR CONNECTIONS**

