

18,392

WHITTIER BLDG. DIST. NO. 11

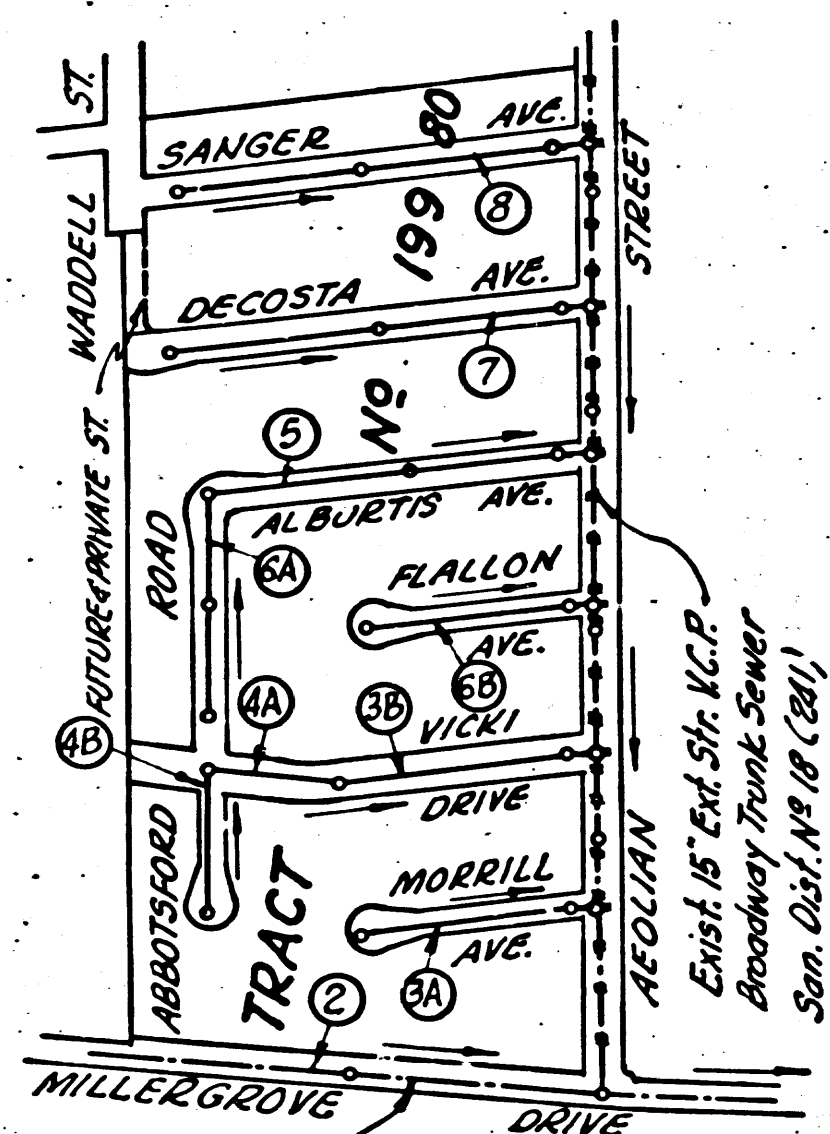

B.M. S.Y. 2918 L&T No. edge conc. walk
to house #9415 Miller Grove Dr. ± 30 ft.
W. of E. Miller Grove Dr. ELEV. 152.280

INDEX MAP
TRACT NO. 19980
SCALE 1" = 400'
P.C. 2938 J.N. 0976.11

SHEET NO.	PAGES
1	1-3
2	4-9

- NOTE:
Provide stakes on the property lines or property lines produced at right angles to the sewer line at the center line of each manhole.
No representative of the County Engineer will survey or layout any portion of the work. The owner or his authorized representative shall furnish the County Engineer with grade sheets and stations for all house laterals and Y branches and shall provide stakes for them at their proper locations with stationing plainly marked. Any change in location shall be requested in writing by the owner or his representative.
No revisions shall be made in these plans without the approval of the County Engineer.
1. Use standard manhole frames and covers, S-a-117, except as noted.
 2. Use standard strength pipe except as noted.
 3. Use cement mortar for all vitrified clay pipe joints.
 4. Resurface all trench within paved area to meet L.A. County Road Dept. or Calif. State Highway Dept. requirements in accordance with permit.
 5. Encase four feet of sewer at points of interference with poles, S-a-119.
 6. House laterals to be constructed with inverts at property line.....feet below curb grade.
 7. All structures shall be brick sewer structures, S-a-104, except as noted.
 8. Manhole tops in unimproved Rights-Of-Way to be 6" above finish grade.
 9. For allowable leakage test, use Formula No. 1....., Specs., Sec. 51.

before breaking into any existing structure
and before final acceptance of this work,
County Sanitation District should be notified
in order that required inspection may be made.

Trim Line

Checked 6-29-54 [Signature]

Trim Line

PROFILE, ALIGNMENT AND GRADE OF
SANITARY SEWERS
TO BE CONSTRUCTED IN

TRACT NO. 19980

PRIVATE CONTRACT NO. 2938
W. S. 36
SHEET 1 OF 2 SHEETS

Scale: VERT. 1" = 4'
HORIZ. 1" = 40'
JAN, 1954
PREPARED IN THE OFFICES OF
KEMMERER ENGR. CO., INC.
[Signature]
FOR LEGEND SEE PLAN NO. S-a-64

NOTE:
Grades to which this improvement is to be constructed are shown on plans and profiles. Grade points for top of curbs, center line of streets, or center line of alleys are shown by circles on profiles. At all points between designated points the grade shall be established so as to conform to a straight line drawn between said designated points.
Elevations are in feet above U.S.G.S. datum or mean sea level.
This drawing and the data hereon are hereby made a part of the specifications.
Work shall be constructed according to specifications on file in the office of the County Engineer and shall be prosecuted only in the presence of the County Engineer.
Before work can be started, the contractor must obtain a permit to excavate in County streets from the L.A. County Road Dept., 108 W. 2nd St. and make a deposit with the County Engineer, 733 L.A. County Engineering Building, sufficient to cover the cost of construction inspection and record plans.
Approval of this plan by the County of Los Angeles does not constitute a representation as to the accuracy of the location of or the existence or non-existence of any underground utility, pipe, or structure within the limits of this project. This note applies to all sheets.
If work is to be done in a State Highway, a permit must be obtained from the State of California, Division of Highways, 120 South Spring Street.

COUNTY OF LOS ANGELES, CALIFORNIA
Approved, William J. Fox, County Engineer
Approved, A. M. Rown
CHIEF ENGR. (No. 541) DIST. NO. 19
[Signature]
Sanitation Engineer
Checked by: [Signature]
Office of County Engineer, Reg. C. E. No. 7860

COLLECT CHARGES
AS INDICATED
L.S. Carter 4-2-54

18,391

TRACT NO. 19980
P.C. 2938

PAGE 3
R.C. 2938
J.N. 0976.11

NO CHARGE FOR CONNECTIONS

18,993

PAGE 2
R.C. 2938
J.N. 0976.11

18,992

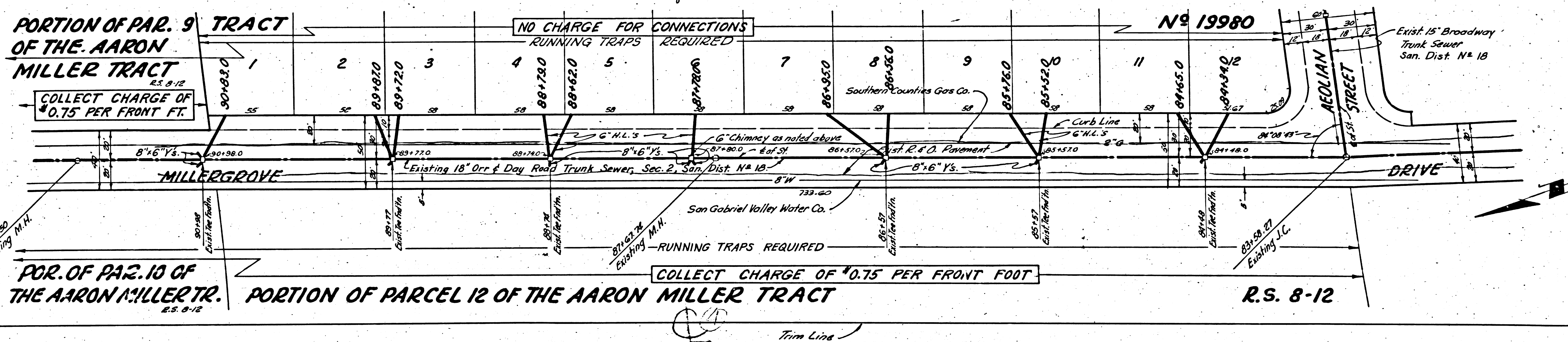
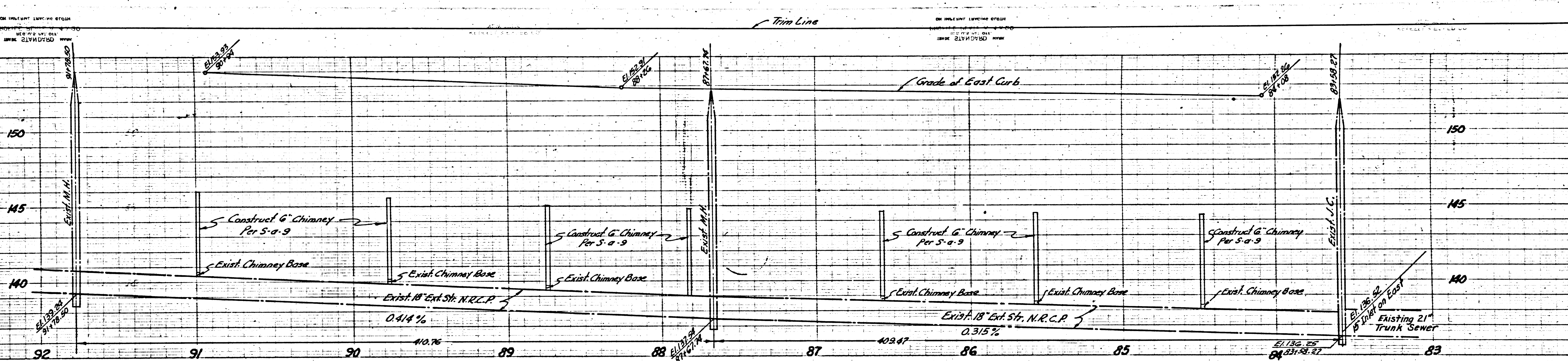

PAGE 4
R.C. 2938
J.N. 0976.11

NO CHARGE FOR CONNECTIONS

18,394

PAGE 3
R.C. 2938
J.N. 0976.11

NO CHARGE FOR CONNECTIONS

18,393

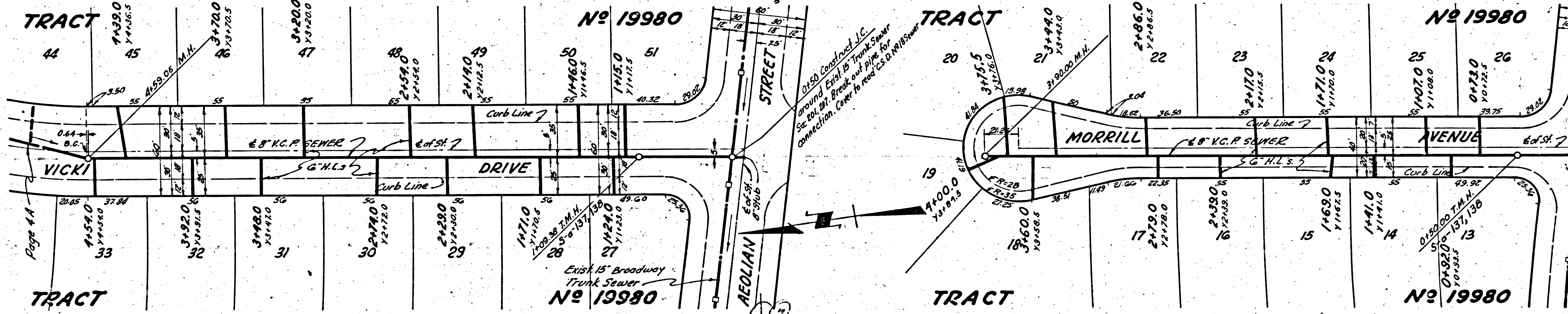
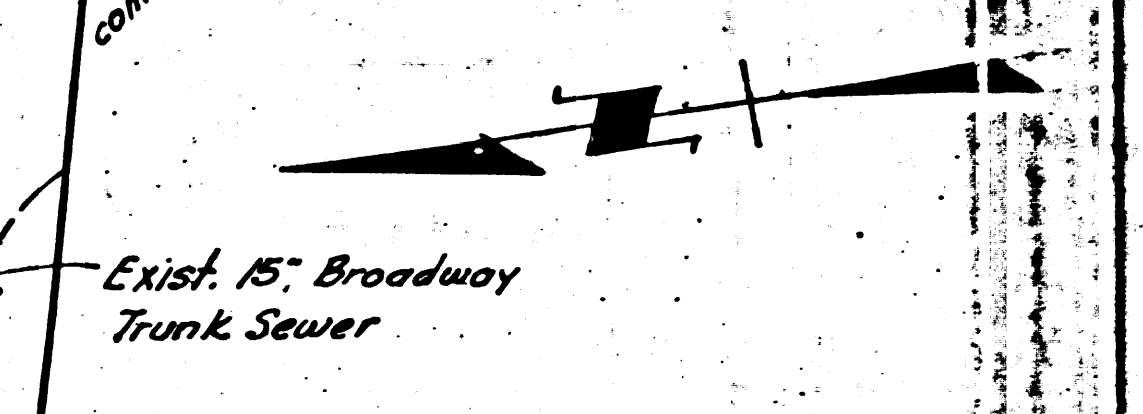
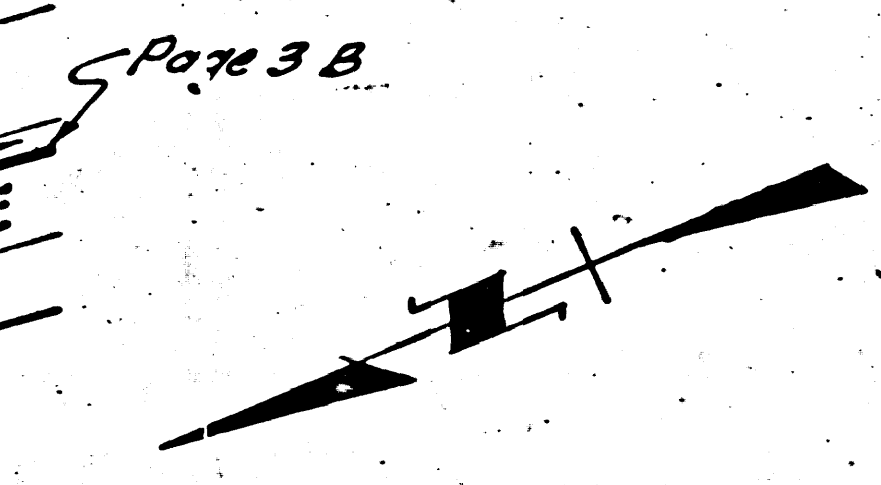
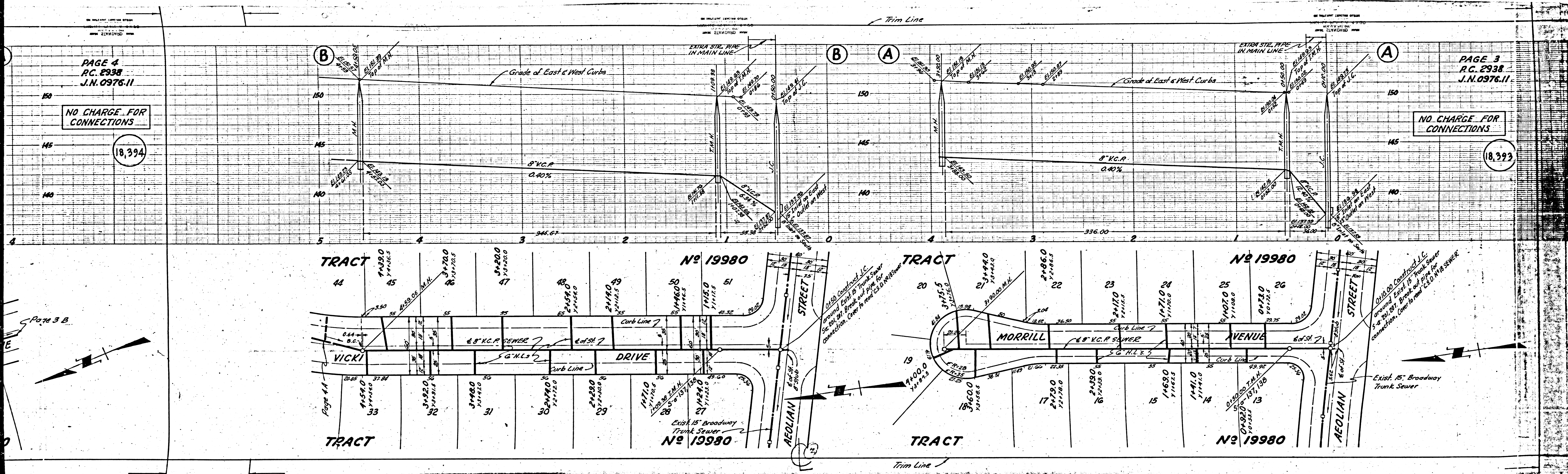

PAGE 5
P.C. 2938
J.N. 0976.11

NO CHARGE FOR
CONNECTIONS

18,395

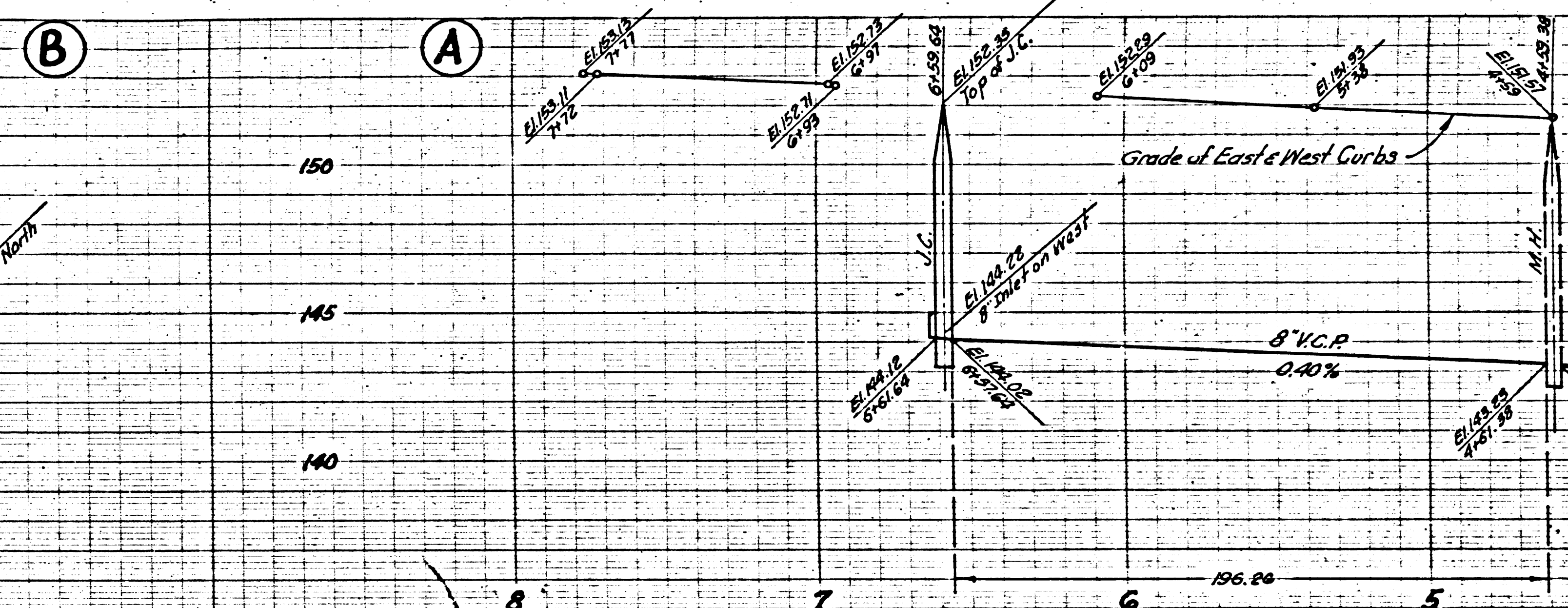
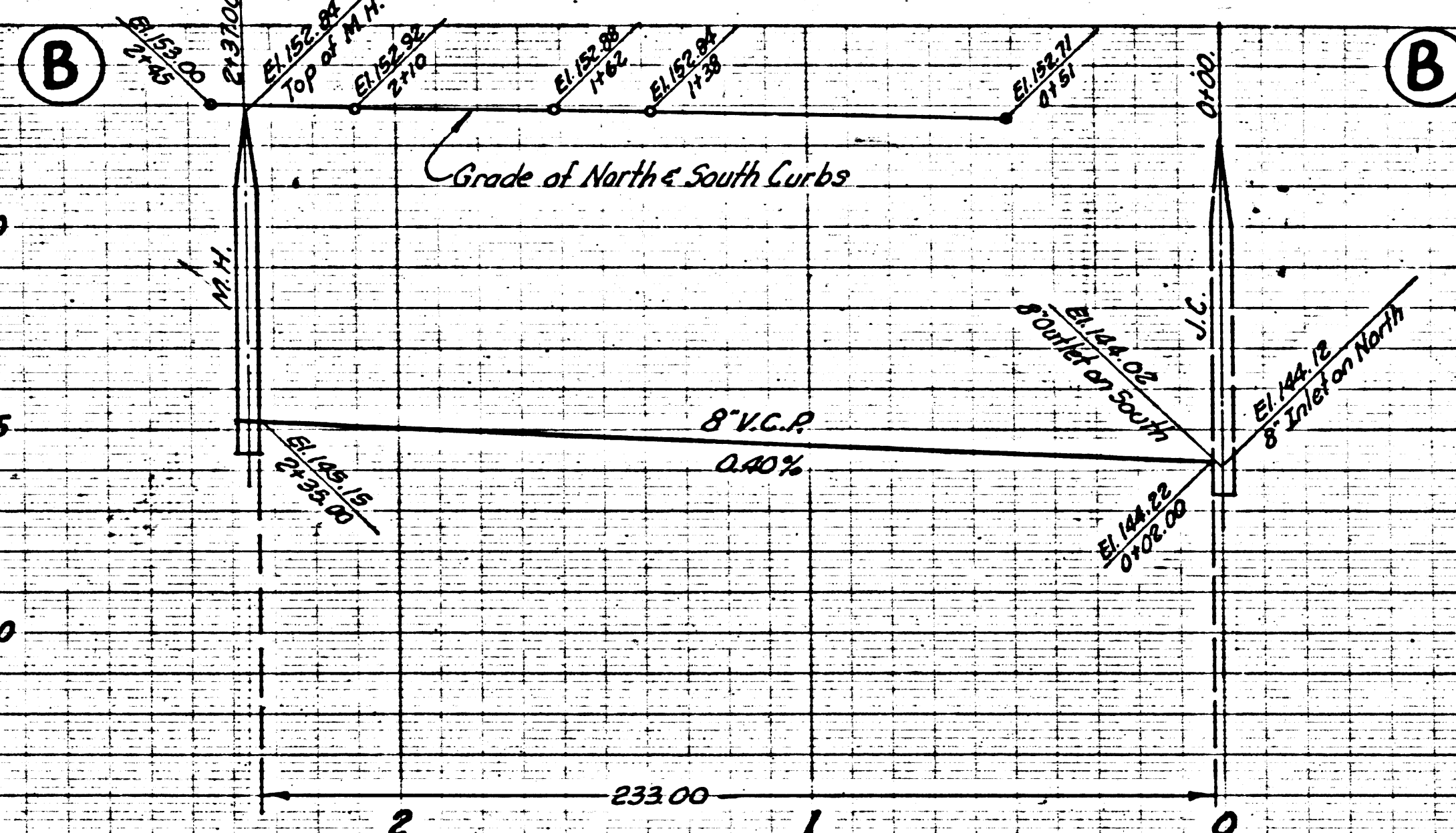

PAGE 4
P.C. 2938
J.N. 0976.11

NO CHARGE FOR
CONNECTIONS

18,394

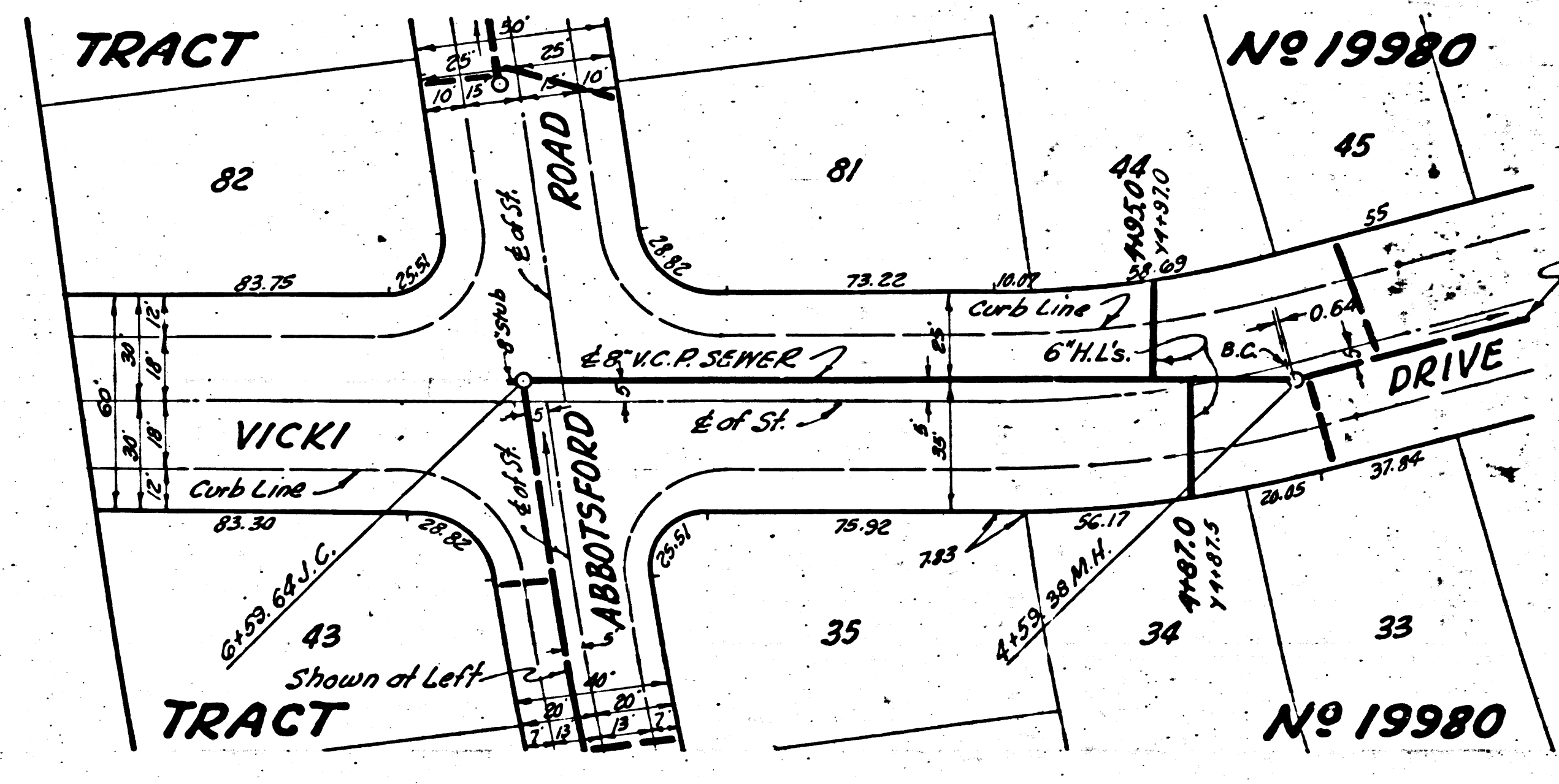
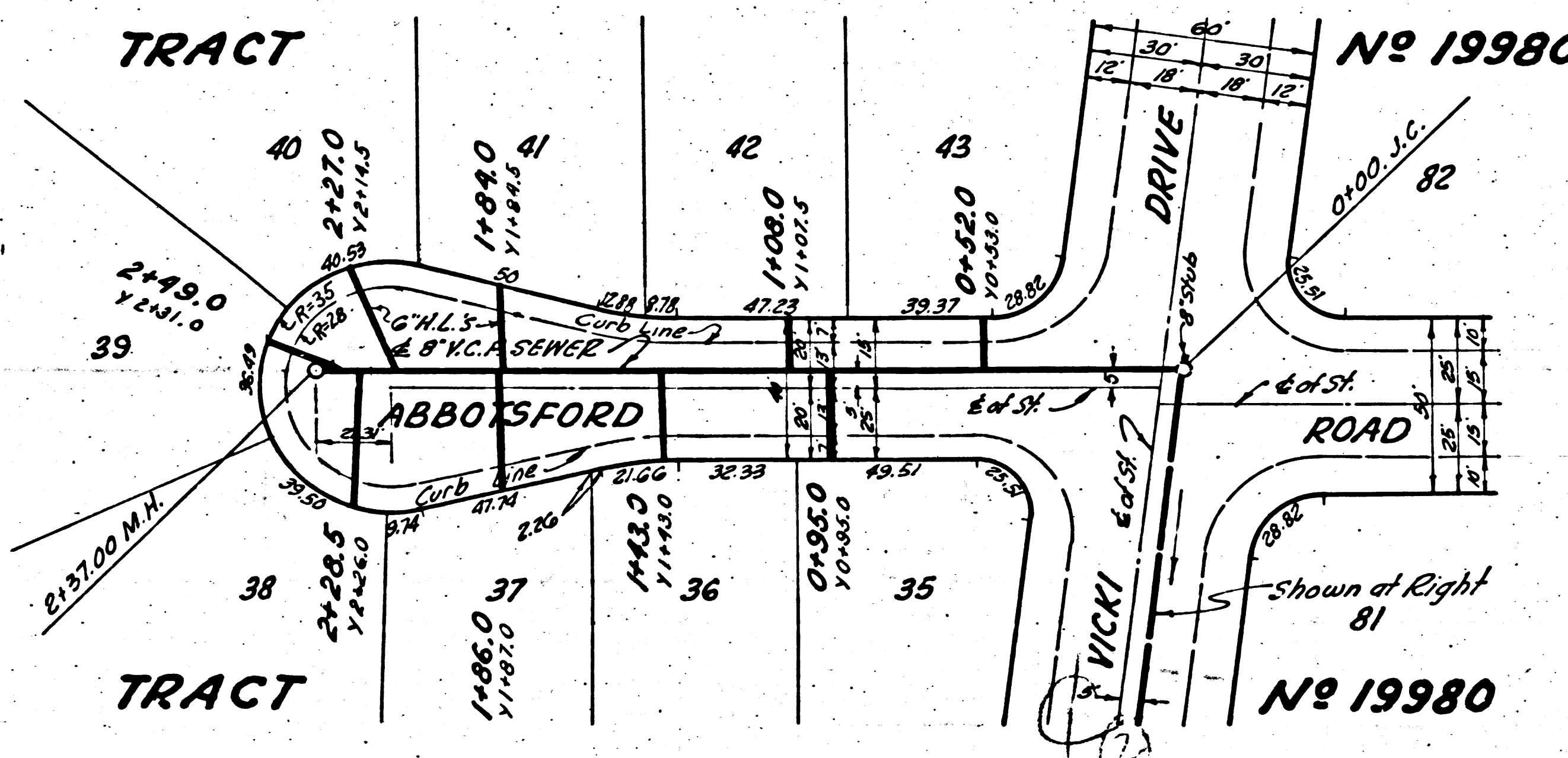

PC 2938

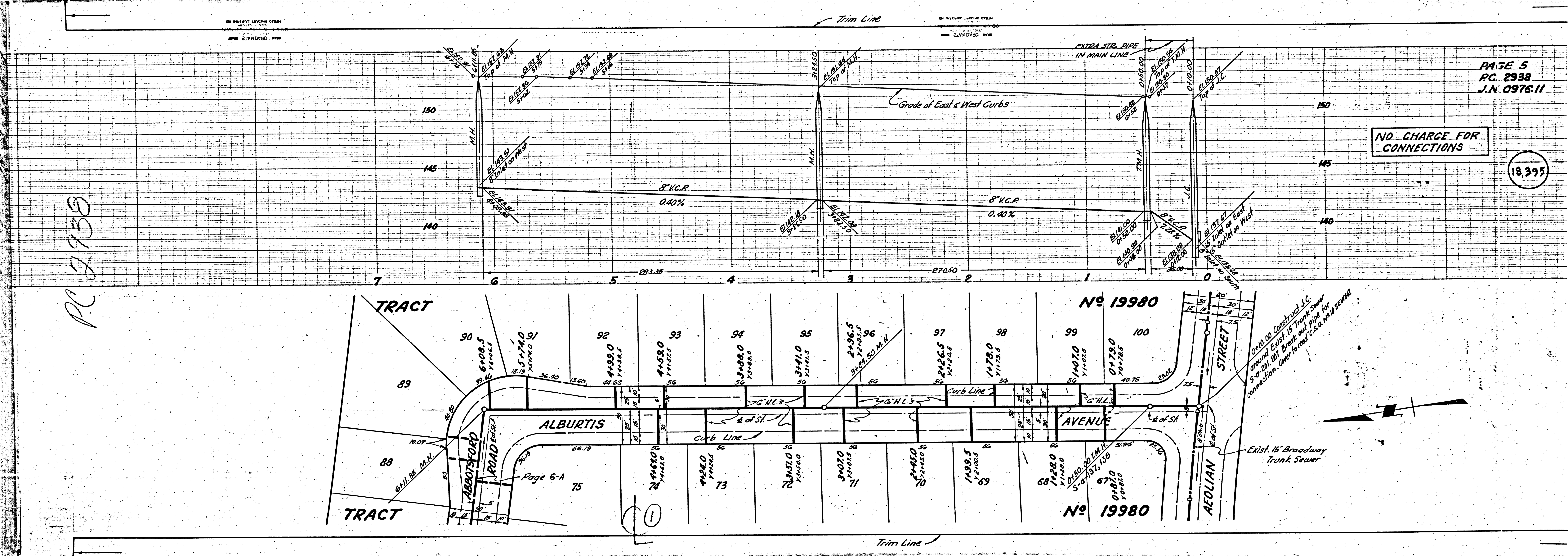

PAGE 5
PC 2938
J.N. 0976.11

NO CHARGE FOR CONNECTIONS

18395

Page 6-A

Exist. 15\"/>
Trunk Sewer

PAGE 7
C. 2938
J.N. 0976.11

NO CHARGE FOR CONNECTIONS

18,397

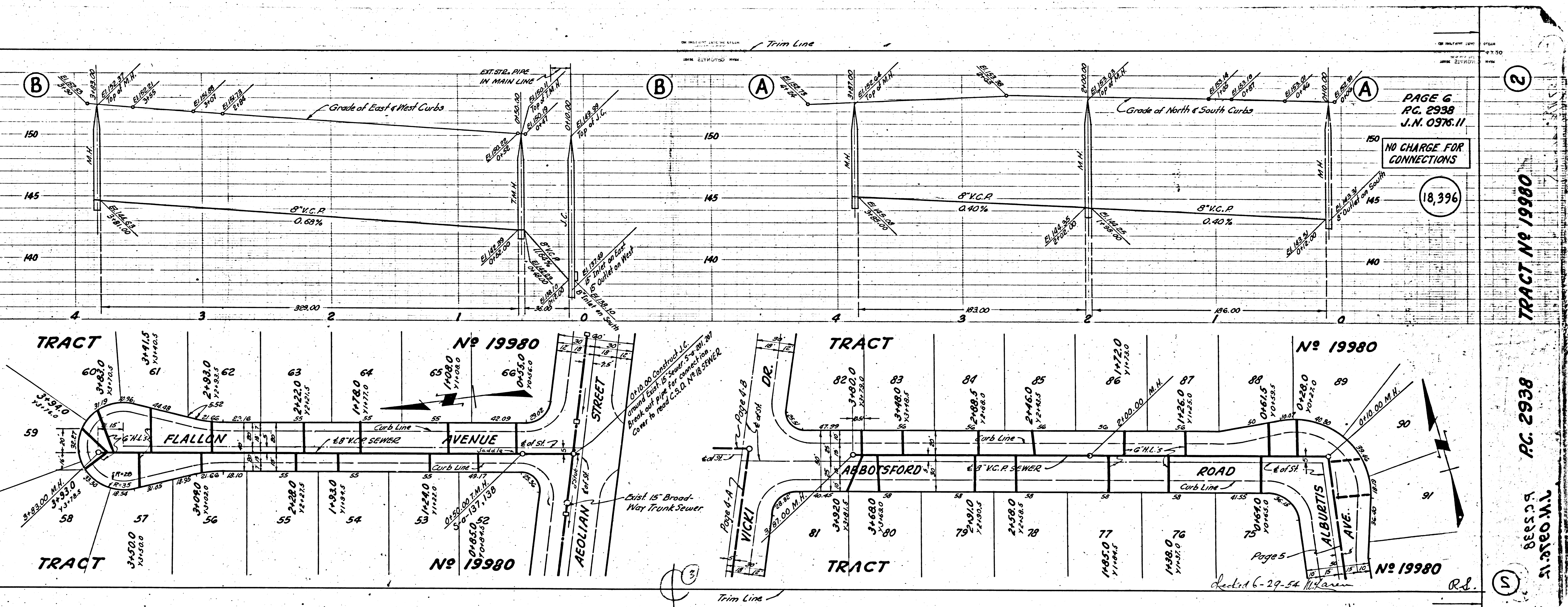

PAGE 6
C. 2938
J.N. 0976.11

NO CHARGE FOR CONNECTIONS

18,396

TRACT No 19980

C. 2938

SECTION 1

dated 6-29-54 M.Hann

Rd.

NO CHARGE FOR CONNECTIONS

NO CHARGE FOR CONNECTIONS

18,398

18,397

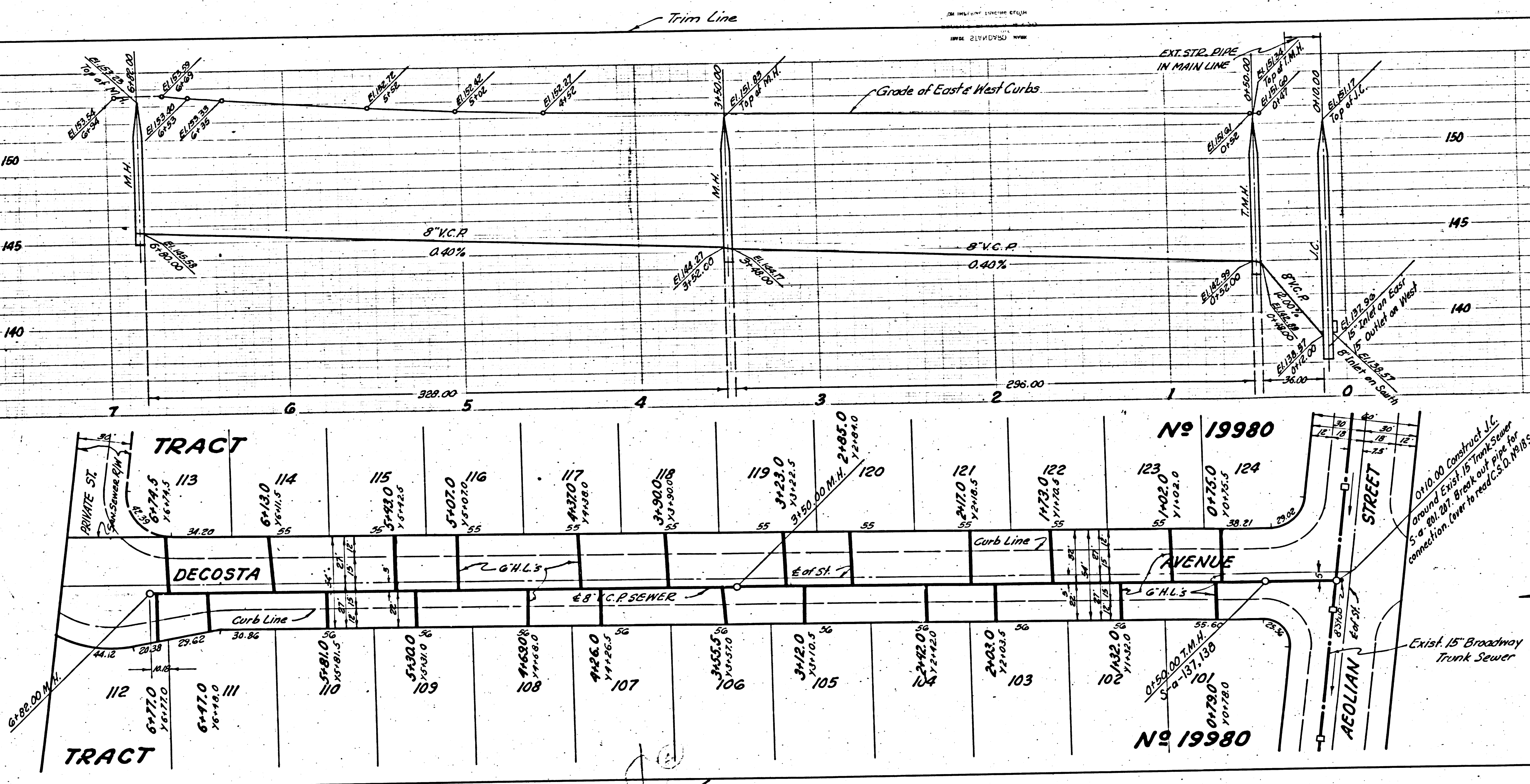

PC 2938

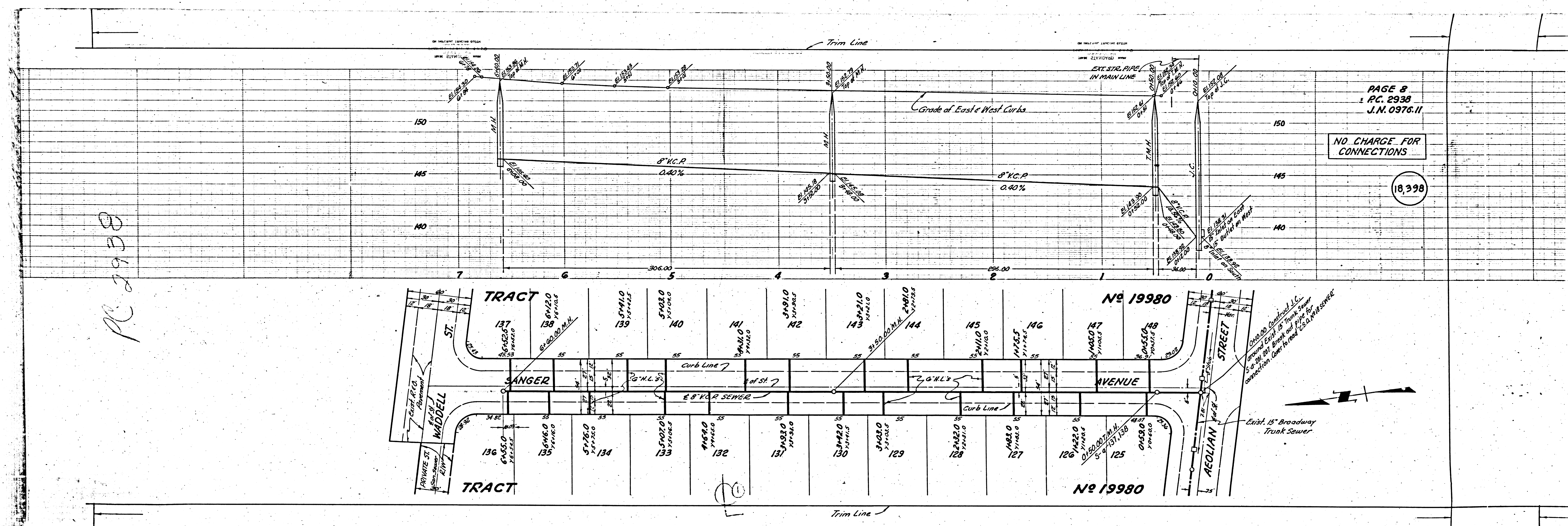

PAGE 8
P.C. 2938
J.N. 0976.11

NO CHARGE FOR CONNECTIONS

18,398

Overlook Contract J.C.
Grounds Excav. & Trunk Sewer
5 to 20' DIA. Dredge and pipe for
connection lower to road U.S.A. PIPE SERVICE

Exist. 15" Broadway
Trunk Sewer