

LENNOX BLDG. DIST. NO. 7

NOTE:
 Provide stakes on the property lines or property lines produced at right angles to the sewer line at the center line of each manhole.
 No representative of the County Engineer will survey or layout any portion of the work. The owner or his authorized representative shall furnish the County Engineer with grade sheets and stations for all house laterals and Y branches and shall provide stakes for them at their proper locations with stationing plainly marked. Any change in location shall be requested in writing by the owner or his representative.
 No revisions shall be made in these plans without the approval of the County Engineer.
 1. Use standard manhole frames and covers, S-a-117.
 2. Use standard strength pipe except as noted.
 3. Use cement mortar for all vitrified clay pipe joints.
 4. Resurface all trench within paved area to meet L.A. County Road Dept. or Calif. State Highway Dept. requirements in accordance with permit.
 5. Encase four feet of sewer at points of interference with poles, S-a-119.
 6. House laterals to be constructed with inverts at property line... feet below curb grade except as noted.
 7. All structures shall be brick sewer structures, S-a-104.
 8. Manhole tops in unimproved Right-of-Way to be 6" above finish grade.
 9. For allowable leakage test, use Formula No. 1, Spec's., Sec. 51.

B.M. SY 217 El. 115.670
 L & T at E Intersection of
 Rosecrans Ave. Avalon Blvd.

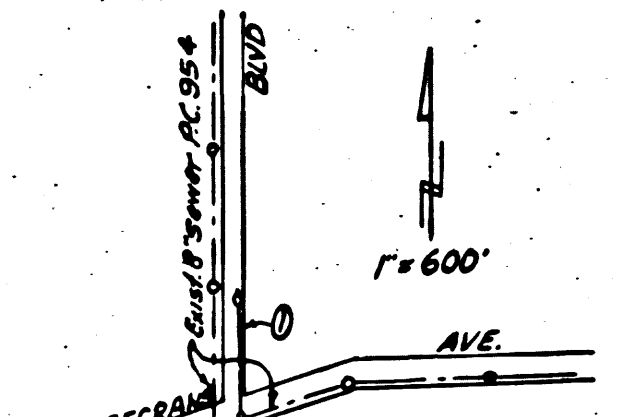

NO CHARGE FOR CONNECTIONS
 Regular 5-3-54

Checked 7-1-54 *McLannan*

PROFILE, ALIGNMENT AND GRADE OF
SANITARY SEWERS
 TO BE CONSTRUCTED IN
AVALON BLVD.
 FROM ROSECRANS AVE. TO 290' NORTHERLY

PRIVATE CONTRACT NO. 2941
 W.S. 26
 SHEET 1 OF 1 SHEET
 FEBRUARY 1954
 PREPARED IN THE OFFICES OF
OLSON SURVEYING SERVICE
 733 L.A. COUNTY ENGINEERING BUILDING
 FOR LEGEND SEE PLAN NO. S-a-64

P.C. 2941
 J.N. 0976.71
 Page 1

18,402

SHEET	PAGE
1	1

COUNTY OF LOS ANGELES, CALIFORNIA
 Approved, William J. Fox, County Engineer
 Approved, A. M. Rown
 CHIEF ENGR. CO. SAN. DIST. NO. 1
George Bartholomew
 Office Engineer
 Checked By: *R. S. Nelson*
 Office of County Engineer, Reg. C. E. No. 7862

R.S.

P.C. 2941

AVALON BLVD.

P.C. 2941