

2984
0981.81
22

18,811

TION

B.M.
SMALL + IN BOTTOM STEP OF HOUSE N° 1560
ON MERCED AVE NE COR MERCED AND REMER ST
F.B. LQ 534-2 ELEV. 241.24

TEST BORING

300 West of E. MERCED AVE.
on E. of ALESIA AVE.

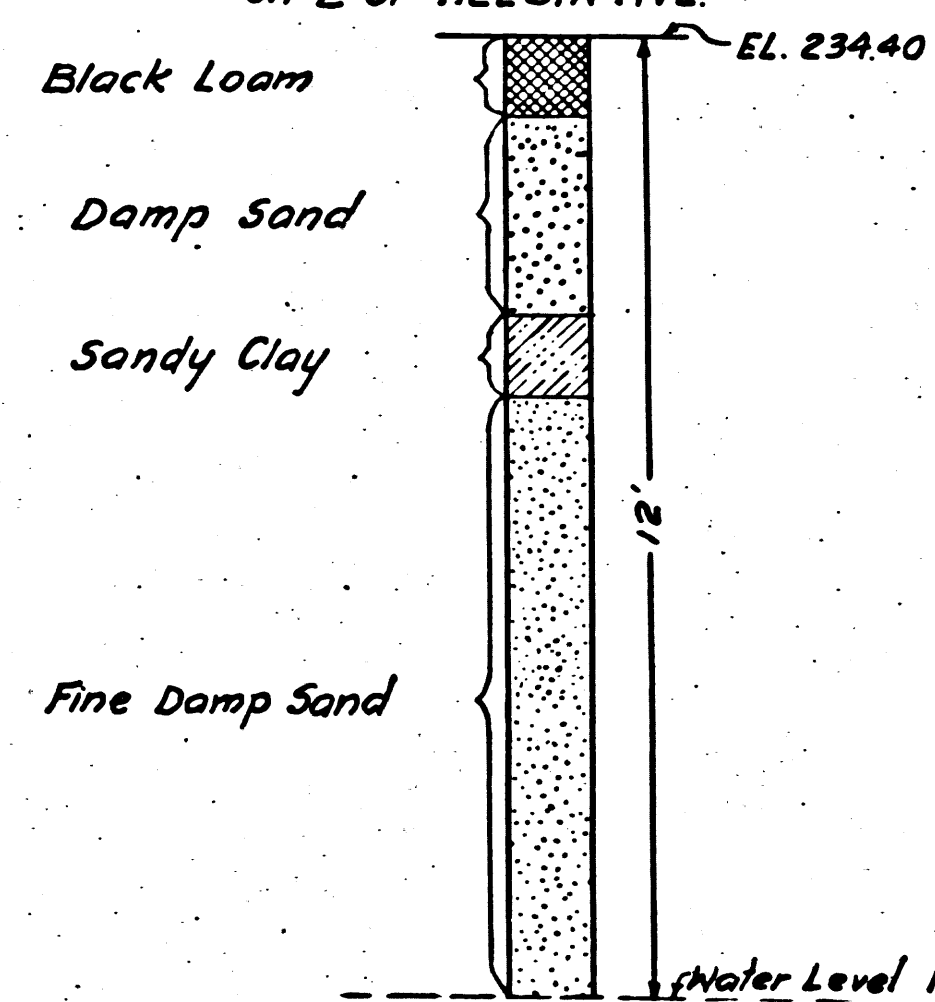

PUENTE BLDG. DIST. N°2

NOTE:

Provide stakes on the property lines or property lines produced at right angles to the sewer line at the center line of each manhole. No representative of the County Engineer will survey or layout any portion of the work. The owner or his authorized representative shall furnish the County Engineer with grade sheets and stations for all house laterals and Y branches and shall provide stakes for them at their proper locations with stationing plainly marked. Any change in location shall be requested in writing by the owner or his representative. No revisions shall be made in these plans without the approval of the County Engineer.

1. Use standard manhole frames and covers, S-a-117.
2. Use standard strength pipe except as noted.
3. USE JOINT COMPOUND "A" OR "B" FOR ALL VITRIFIED CLAY PIPE JOINTS PER SPEC. SEC. 31.
4. Resurface all trench within paved area to meet L.A. County Road Dept. or Calif. State Highway Dept. requirements in accordance with permit.
5. Encase four feet of sewer at points of interference with poles, S-a-119.
6. House laterals to be constructed with inverts at property line... 5 feet below curb grade except as noted.
7. All structures shall be brick sewer structures, S-a-104.
8. Manhole tops in unimproved Rights-Of-Way to be 6" above finish grade.
9. For allowable leakage test, use Formula No. 2, Spec's., Sec. 51.

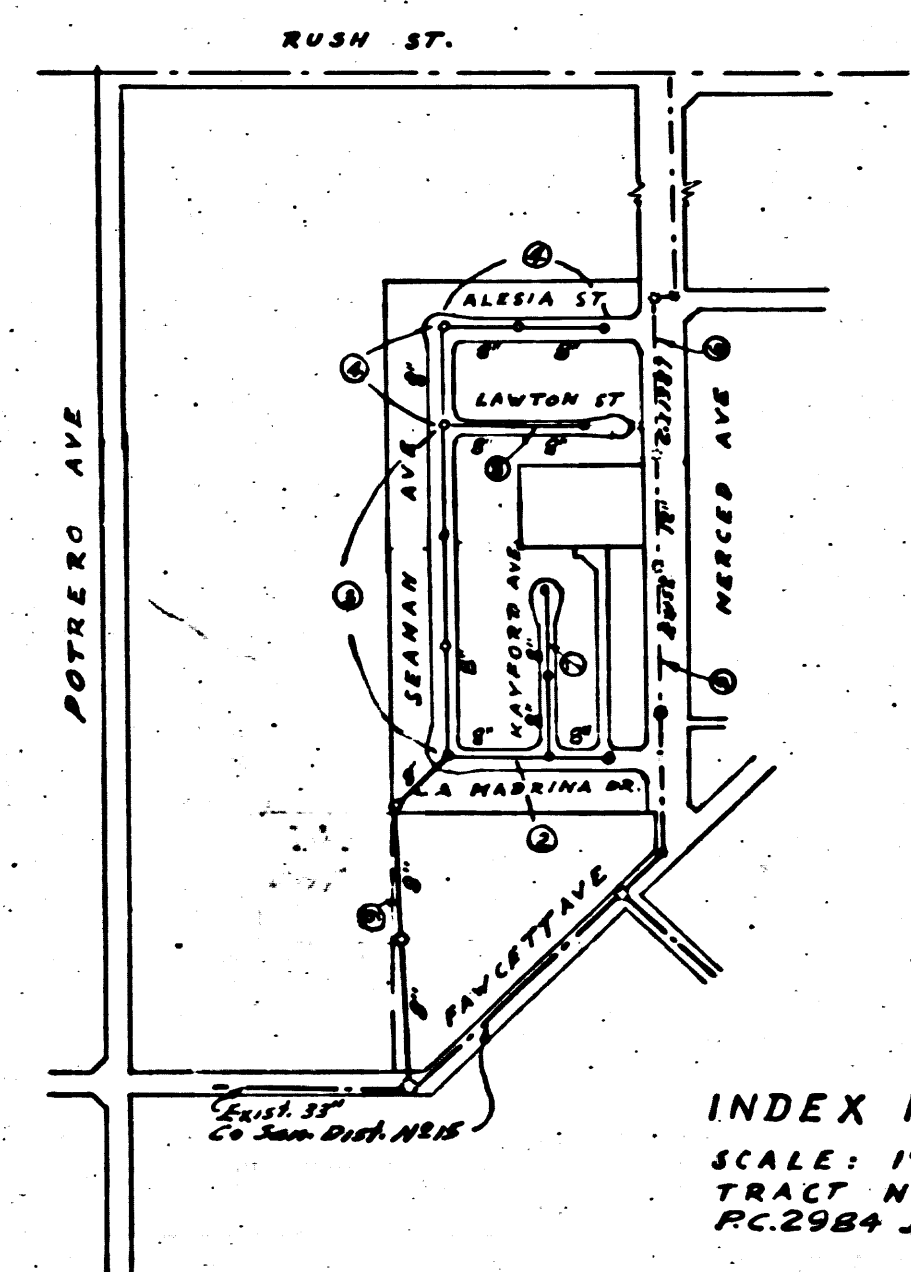

COLLECT CHARGES
AS INDICATED
L. Carter 6-22-54

SHEET	PAGES
1	1-4
2	5-9

Before breaking into any existing structure
and before final acceptance of this work,
County Sanitation District should be notified
in order that required inspection may be made.

PROFILE, ALIGNMENT AND GRADE OF
SANITARY SEWERS
TO BE CONSTRUCTED IN
TRACT N° 18336

PRIVATE CONTRACT NO. 2984-
W. S. 37
SHEET 1 OF 2 SHEETS

Scale: VERT. 1" = 4'
HORIZ. 1" = 40'

APRIL 1954

PREPARED IN THE OFFICES OF
ADAMS & ELLS

FOR LEGEND SEE PLAN NO. S-a-64

NOTE:

Grades to which this improvement is to be constructed are shown on plans and profiles. Grade points for top of curbs, center line of streets, or center line of alleys are shown by circles on profiles. At all points between designated points the grade shall be established so as to conform to a straight line drawn between said designated points. Elevations are in feet above U.S.G.S. datum or mean sea level. This drawing and the data hereon are hereby made a part of the specifications. Work shall be constructed according to specifications on file in the office of the County Engineer and shall be prosecuted only in the presence of the County Engineer. Before work can be started, the contractor must obtain a permit to excavate in County streets from the L.A. County Road Dept., 108 W. 2nd St. and make a deposit with the County Engineer, 733 L.A. County Engineering Building, sufficient to cover the cost of construction inspection and record plans. Approval of this plan by the County of Los Angeles does not constitute a representation as to the accuracy of the location of or the existence or non-existence of any underground utility, pipe, or structure within the limits of this project. This note applies to all sheets. If work is to be done in a State Highway, a permit must be obtained from the State of California, Division of Highways, 120 South Spring Street.

COUNTY OF LOS ANGELES, CALIFORNIA

Approved, William J. Fox, County Engineer

Approved, A. M. Rawn
CHIEF ENGINEER SAN. DIST. NO. 15

Checked by: [Signature] Office Engineer

Office of County Engineer, Reg. C. E. No. 7860

P.C. 2984
J.N. 0981.81
PAGE 1

18,810

(9)

PAGE THREE LINE 1
TRACT N° 18336
KORNER AVE

P.C. 2984

(1)

2984
0981.81
E 3

(18,812)

ARGE
NNECTION

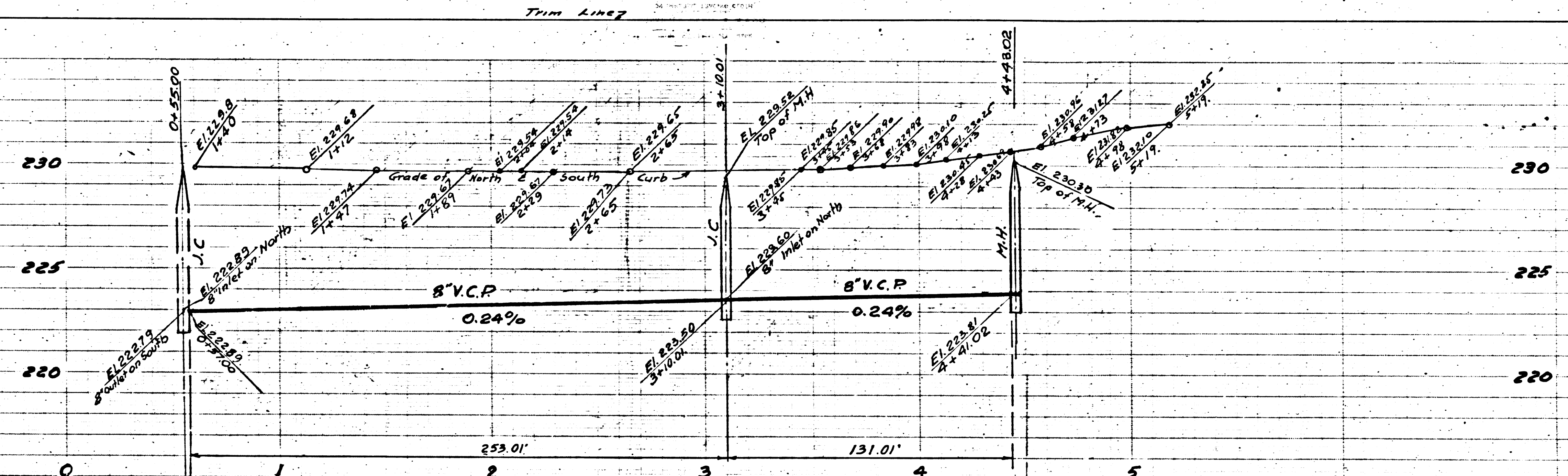

P.C. 2984
J.M. 0981.81
PAGE 2

(18,811)

NO CHARGE
FOR CONNECTION

B.M.
SMALL + IN
ON MERCED
F.B. L-Q 534

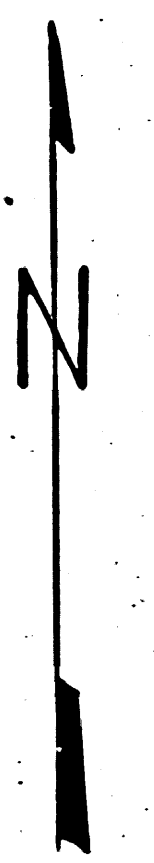
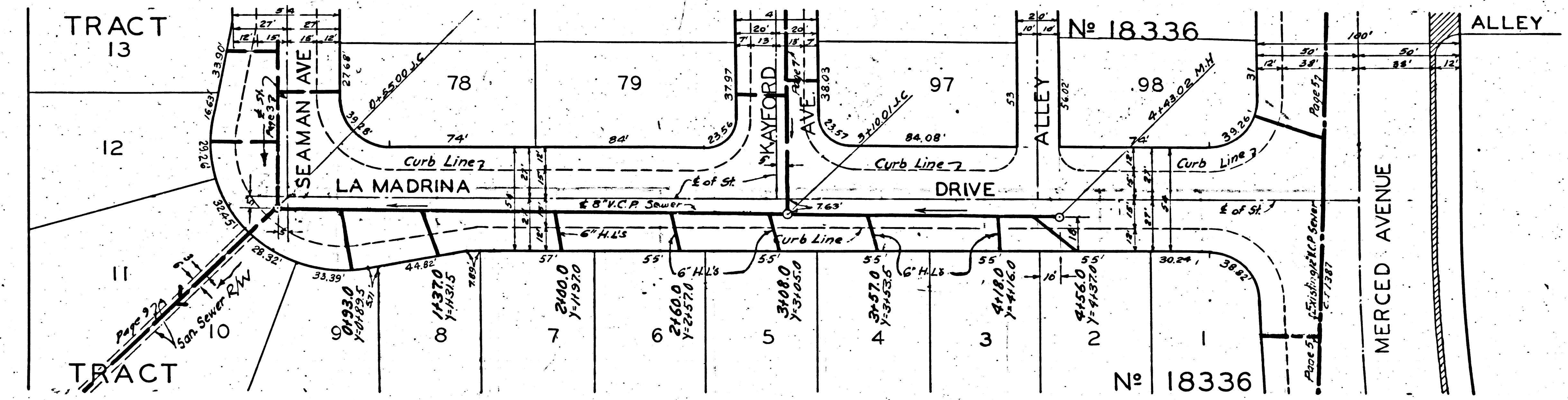

Trim Line

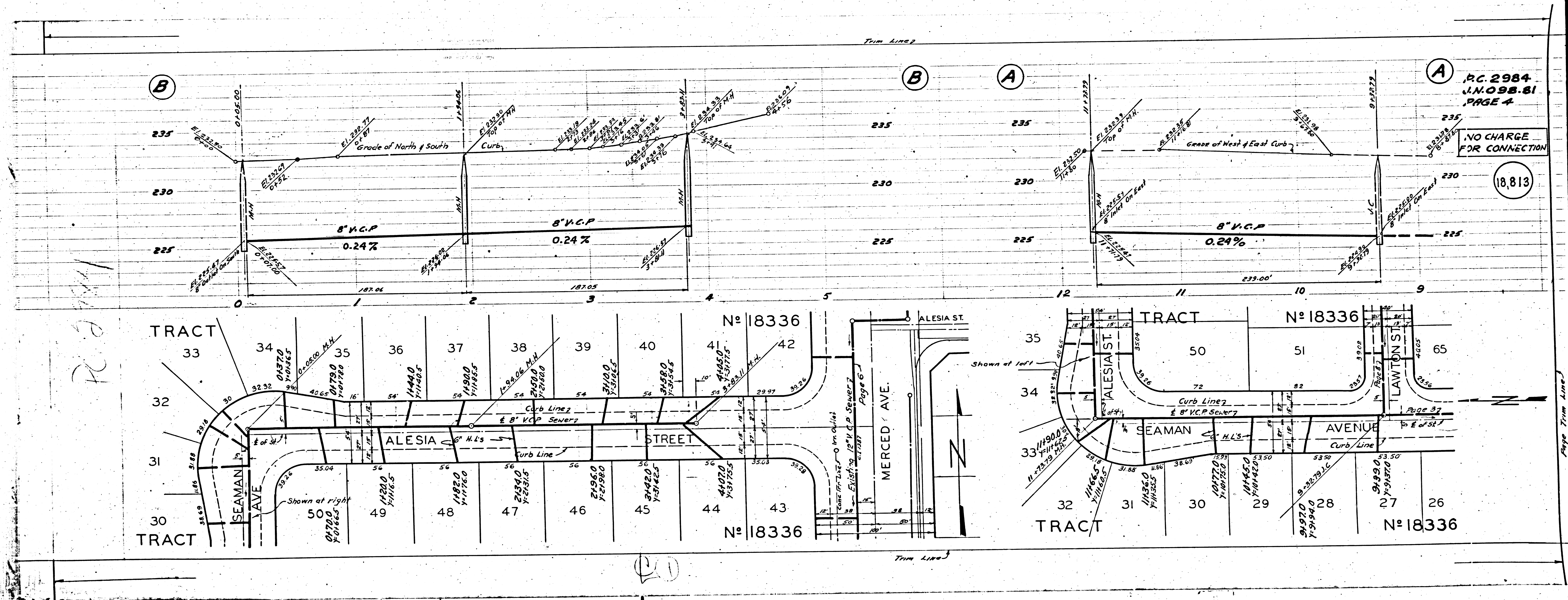

984
981.81
6

(18,815)

LARGE CONNECTIONS

PC 2984
J.N.O 981.81
PAGE 5

(18,814)

NO CHARGE FOR CONNECTIONS

TRACT N° 18336

Page From Lines

(5)

PC 2984

J.N.O 981.81

288.52

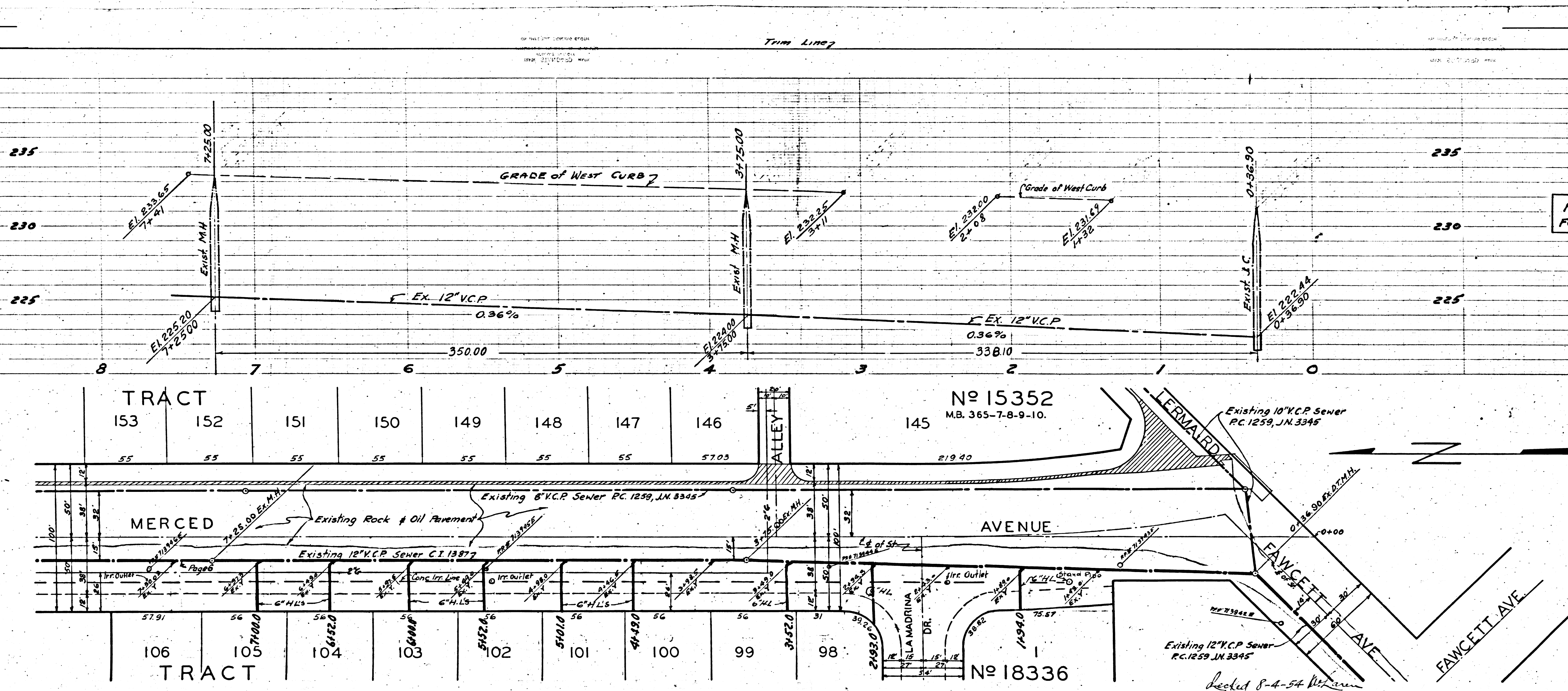

TRACT 153 152 151 150 149 148 147 146 ALLEY N° 15352 MB. 365-7-8-9-10.

MERCED AVENUE

TRACT 106 105 104 103 102 101 100 99 98 N° 18336

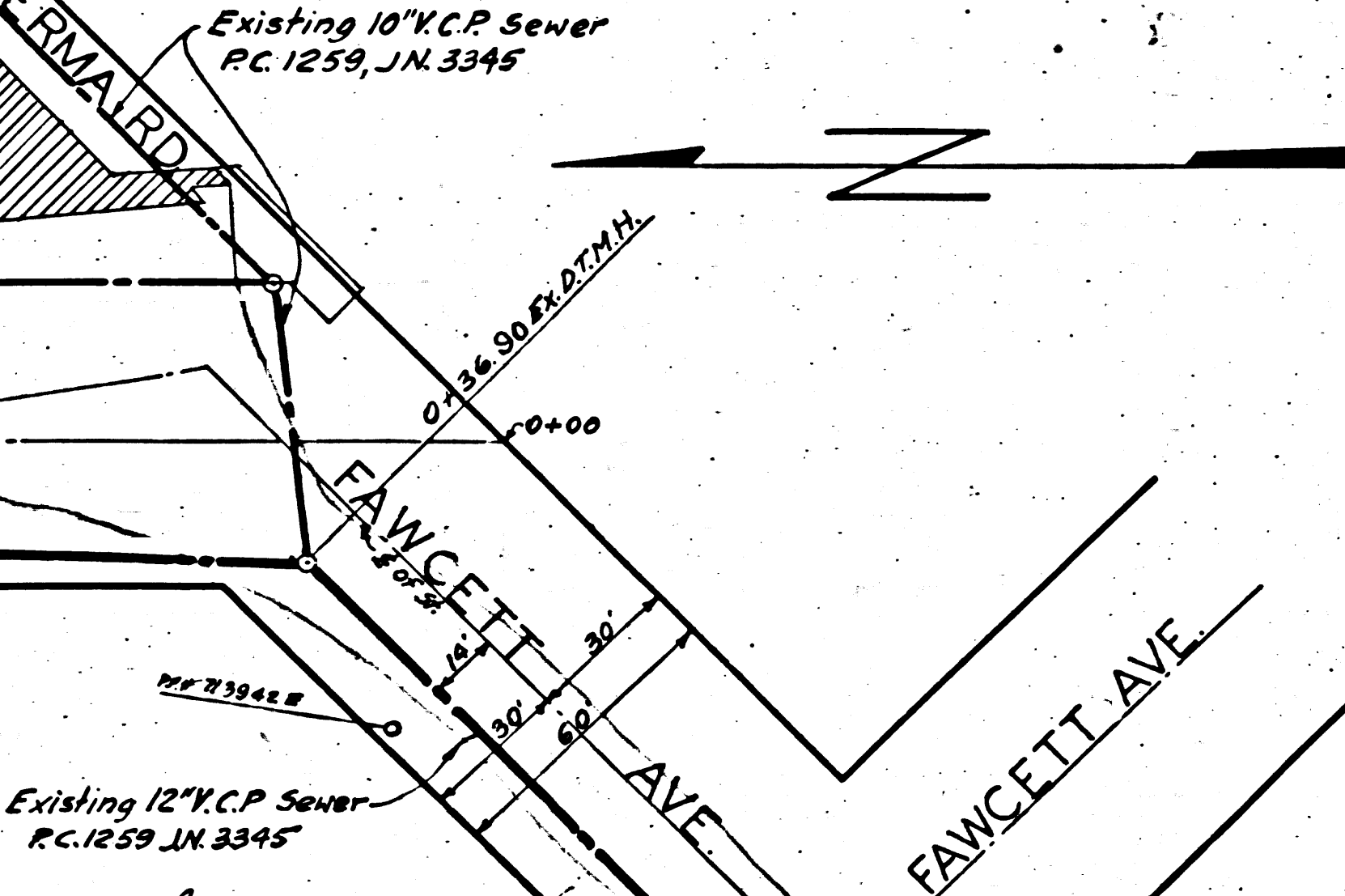

Checked 8-4-54

C. 2984
J.N. 0981.81
PAGE 7

(18,816)

SECTION

AC 2984
J.N. 0981.81
PAGE 6

(18,815)

NO CHARGE
FOR CONNECTIONS

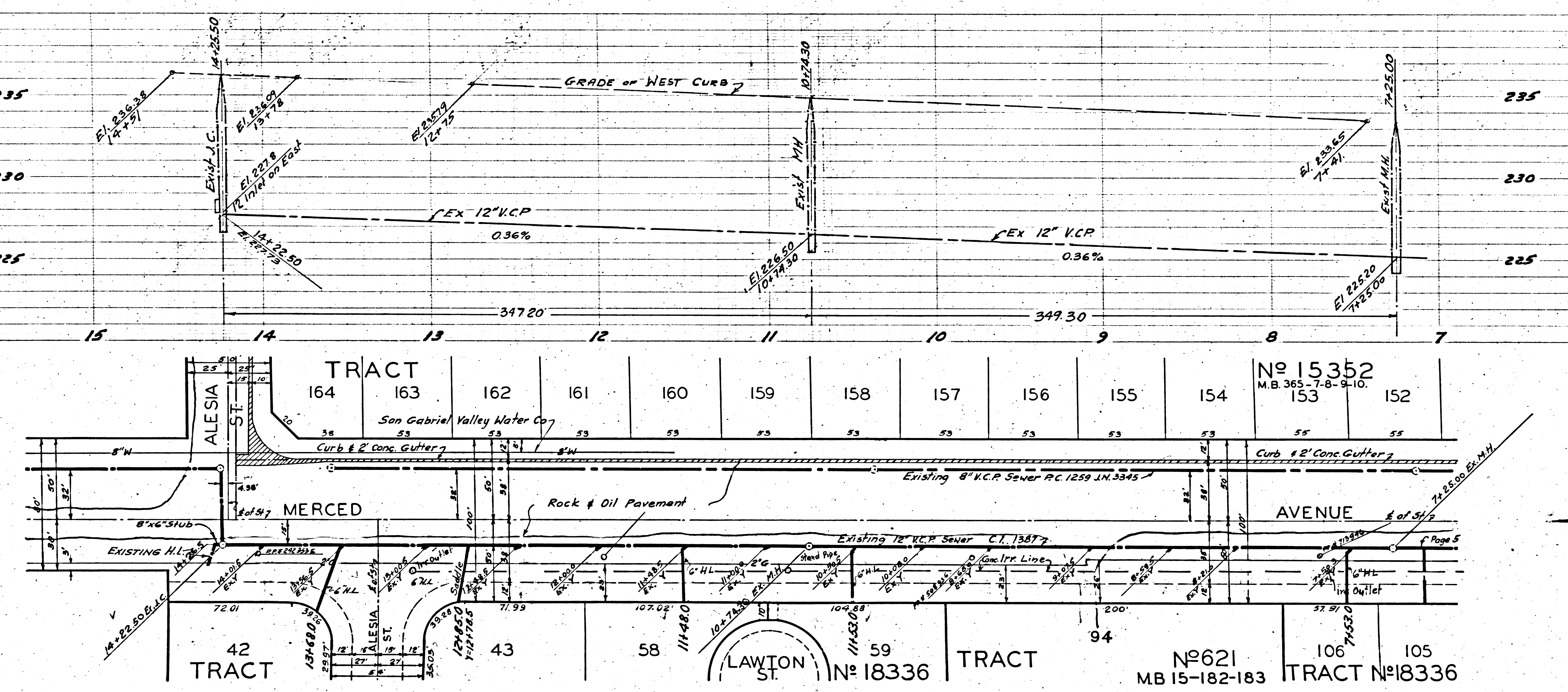

Page Trim Line

Page Trim Line

Trim Line

P.C. 2984
J.N. 0981.81
PAGE 8

18,817

NO CHARGE
FOR CONNECTION

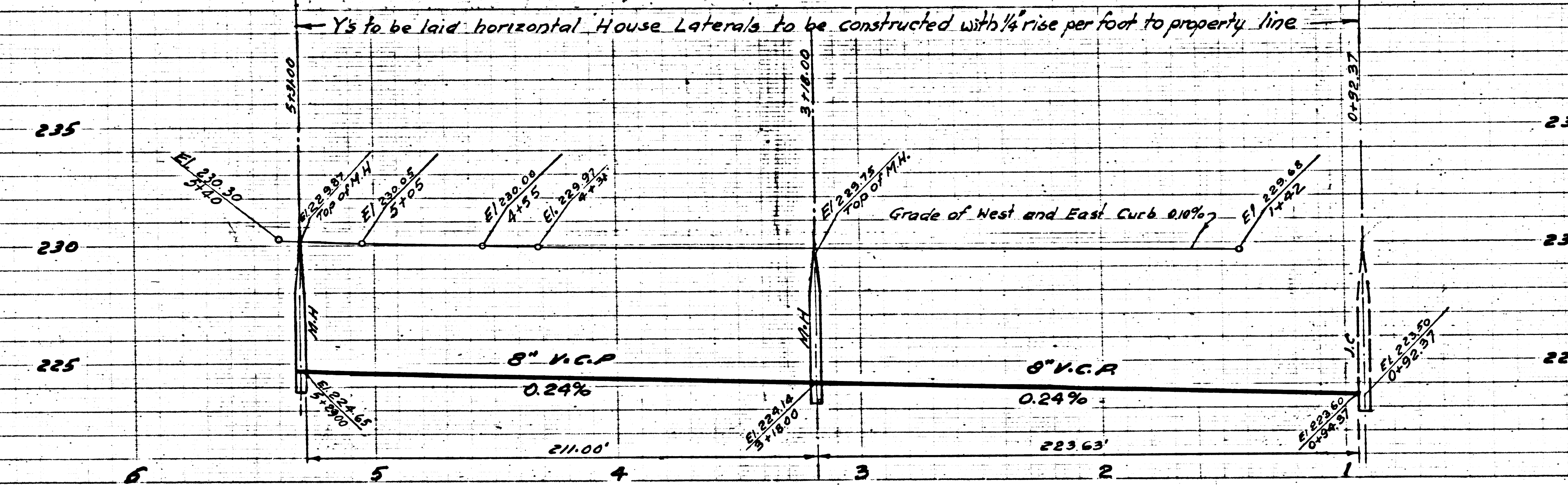

P.C. 2984
J.N. 0981.81
PAGE 7

18,816

NO CHARGE
FOR CONNECTION

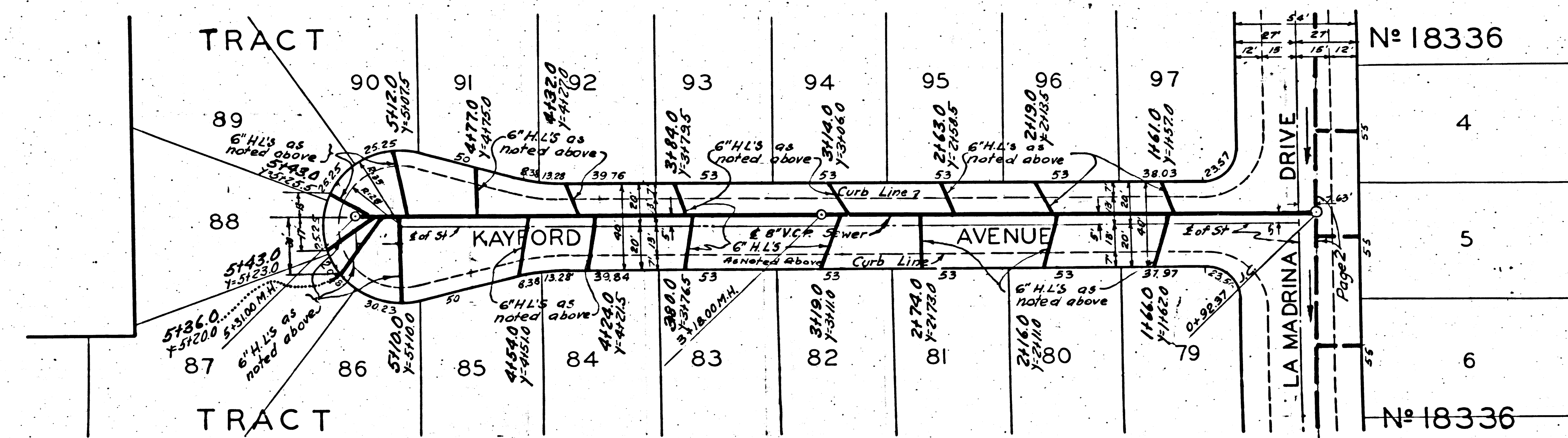

Nº 18336

Nº 18336

PC 2984
 J.N. 0981.81
 PAGE 9
 230 (18,818)

COLLECT CHARGE
 AS INDICATED

PC 2984
 J.N. 0981.81
 PAGE 8
 (18,817)

NO CHARGE
 FOR CONNECTION

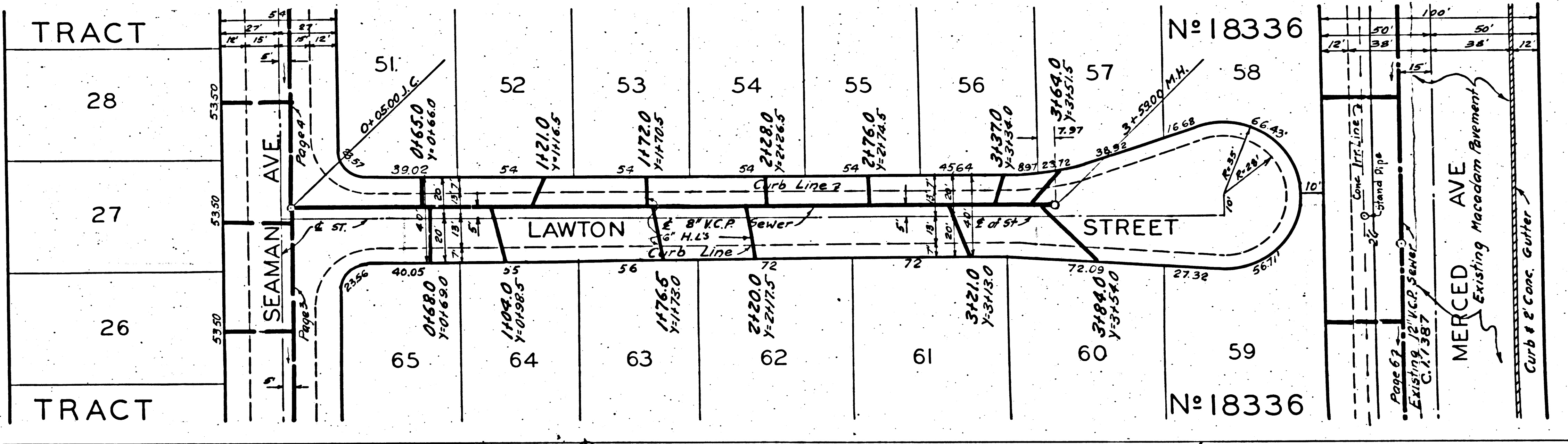
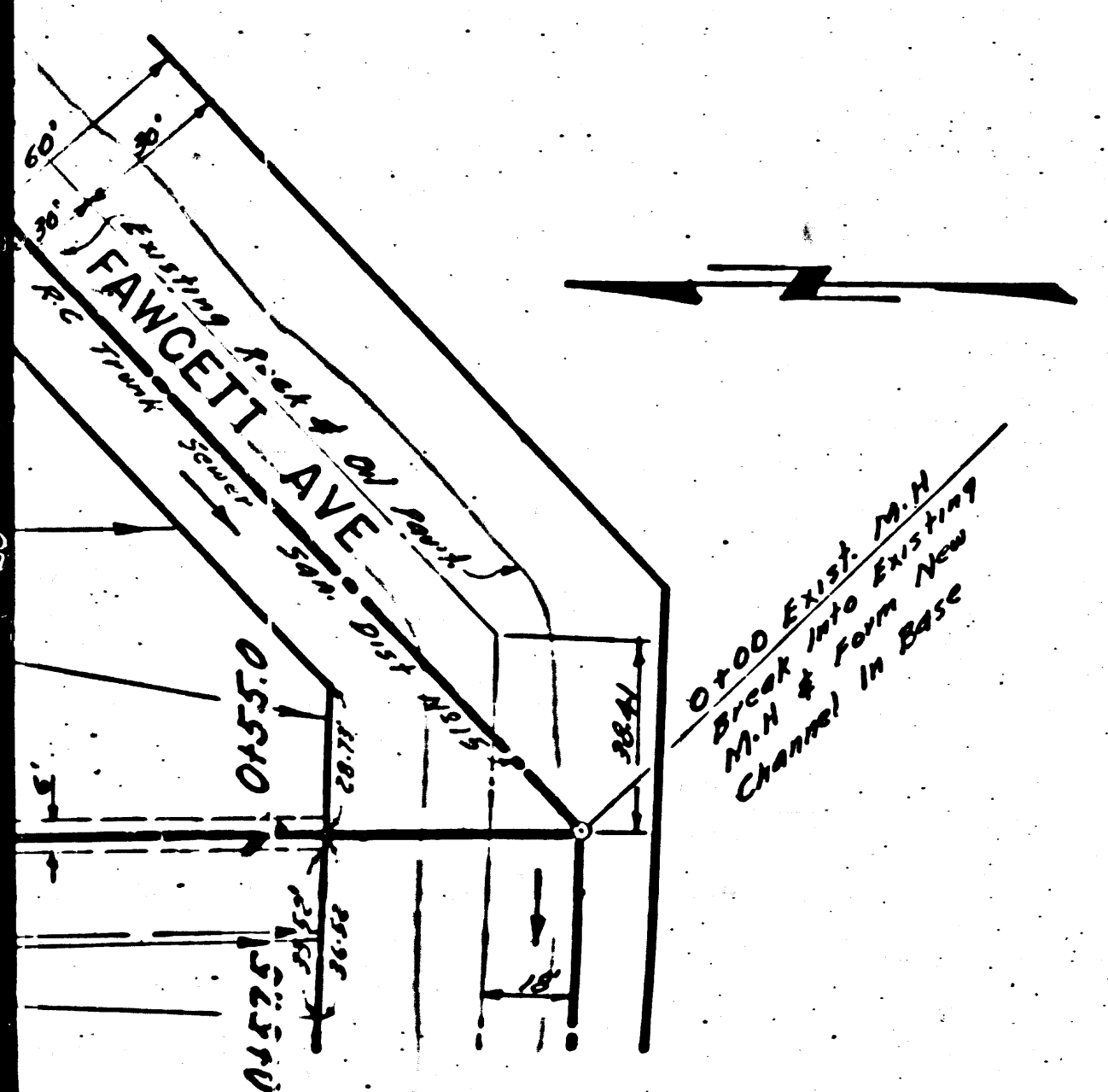
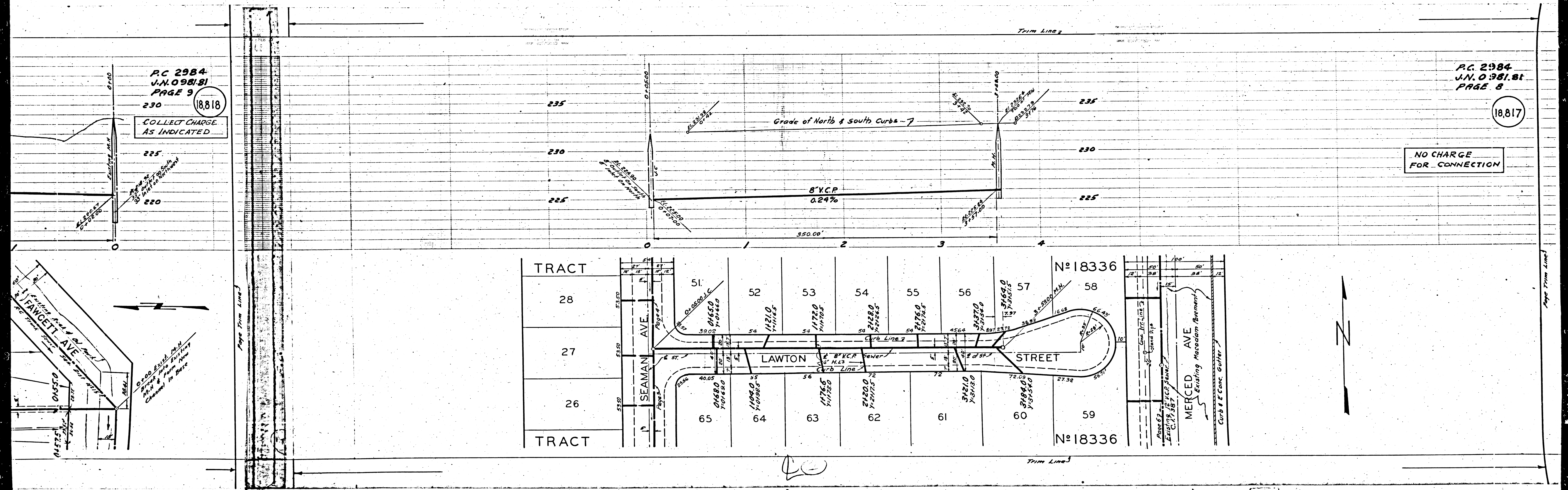

40

TRACT N^o 18336

TRACT N^o 18336
② AC 2984

R. 1984

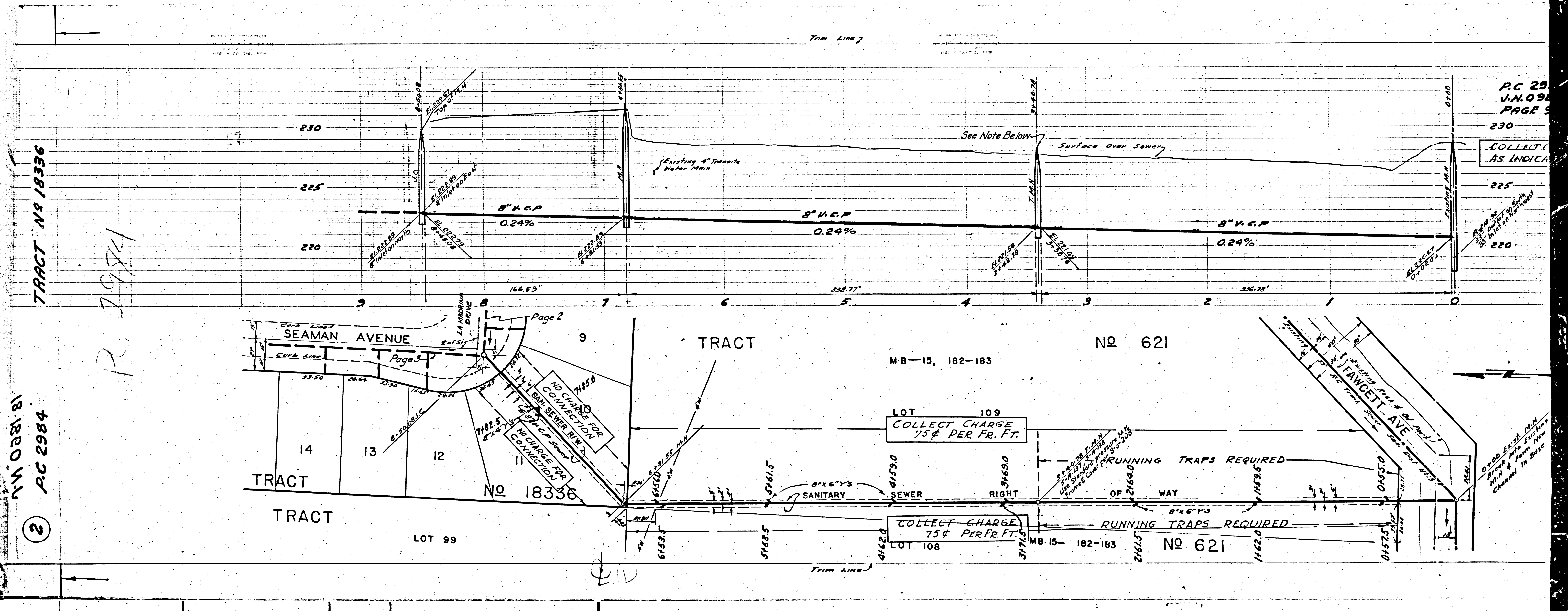

PC 29
J.N. 09
PAGE 5

COLLECT CHARGE
AS INDICATED

0.24% Slope
25' Vertical Curve

0.24% Slope
25' Vertical Curve

0.24% Slope
25' Vertical Curve

0.24% Slope
25' Vertical Curve

0.24% Slope
25' Vertical Curve

0.24% Slope
25' Vertical Curve

0.24% Slope
25' Vertical Curve

0.24% Slope
25' Vertical Curve

0.24% Slope
25' Vertical Curve

0.24% Slope
25' Vertical Curve

0.24% Slope
25' Vertical Curve

0.24% Slope
25' Vertical Curve

0.24% Slope
25' Vertical Curve

0.24% Slope
25' Vertical Curve