

TRACT N°17217 (2)  
 PC 3091

(15)

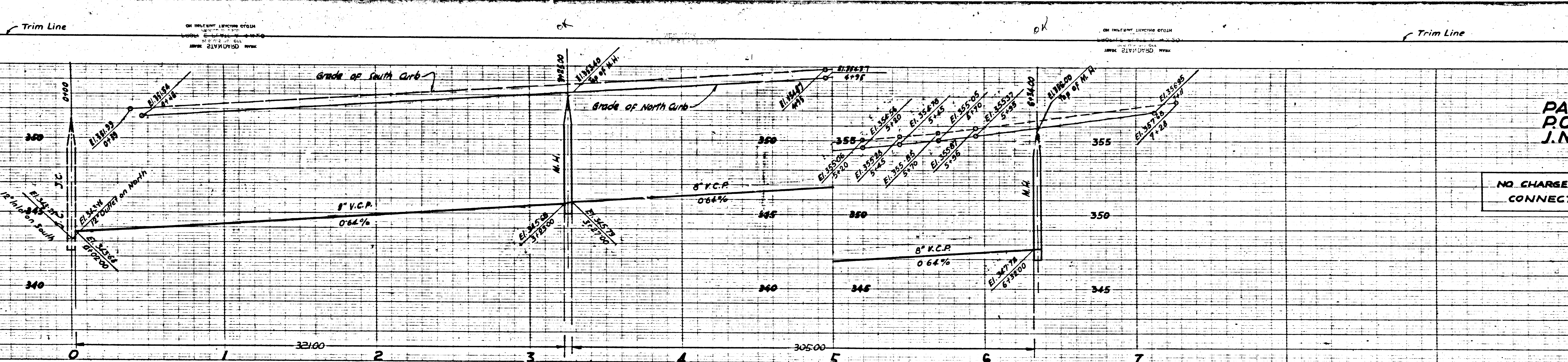



PAGE 7  
P.C. 309/  
J.N. 1100.01

NO CHARGE FOR  
CONNECTIONS

19751

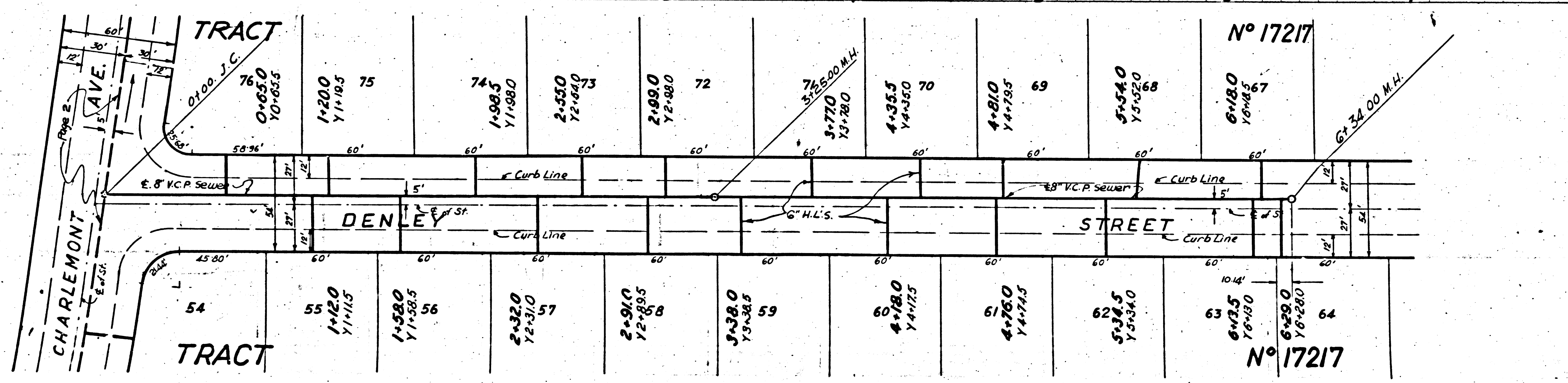

(14)



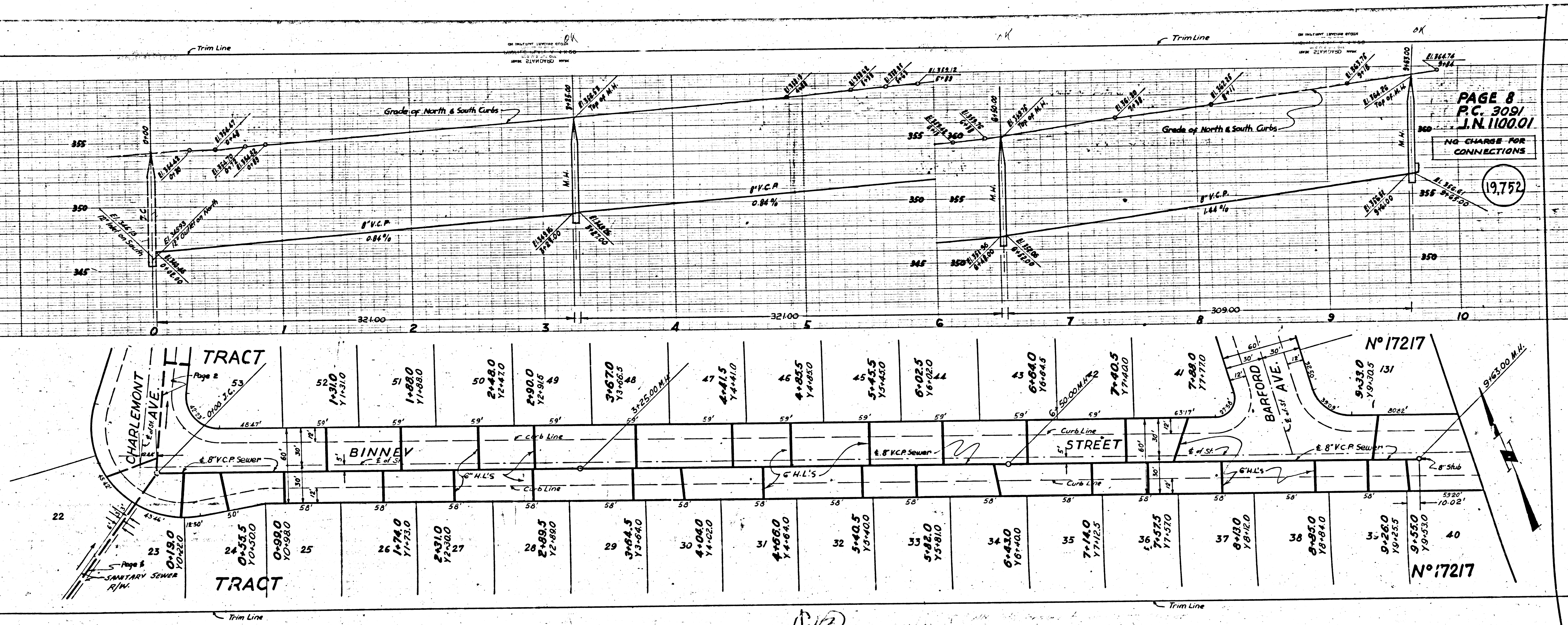

PAGE 8  
 P.C. 309/  
 J.N. 1100.01  
 NO CHARGE FOR  
 CONNECTIONS  
 19.752

13



Trim Line

Trim Line

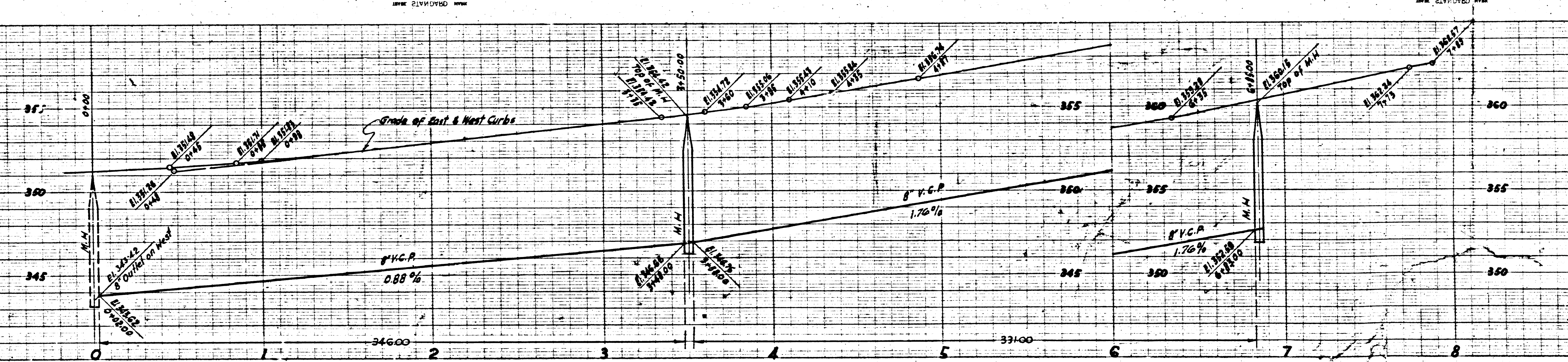

PAGE 9  
 P.C. 3091  
 J.N.1100.01

NO CHARGE FOR CONNECTIONS

19,753

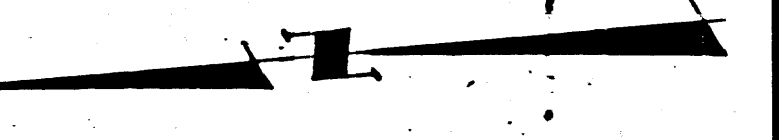
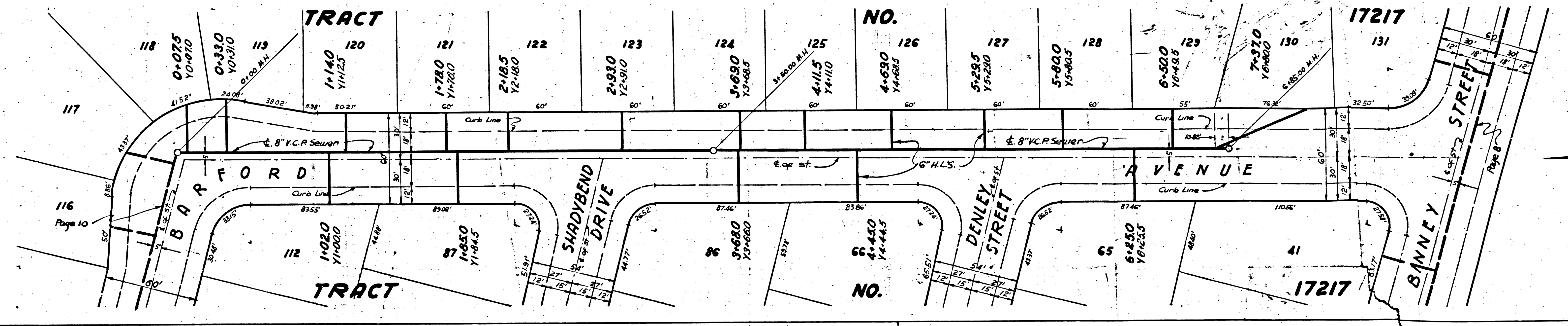

Trim Line

Trim Line



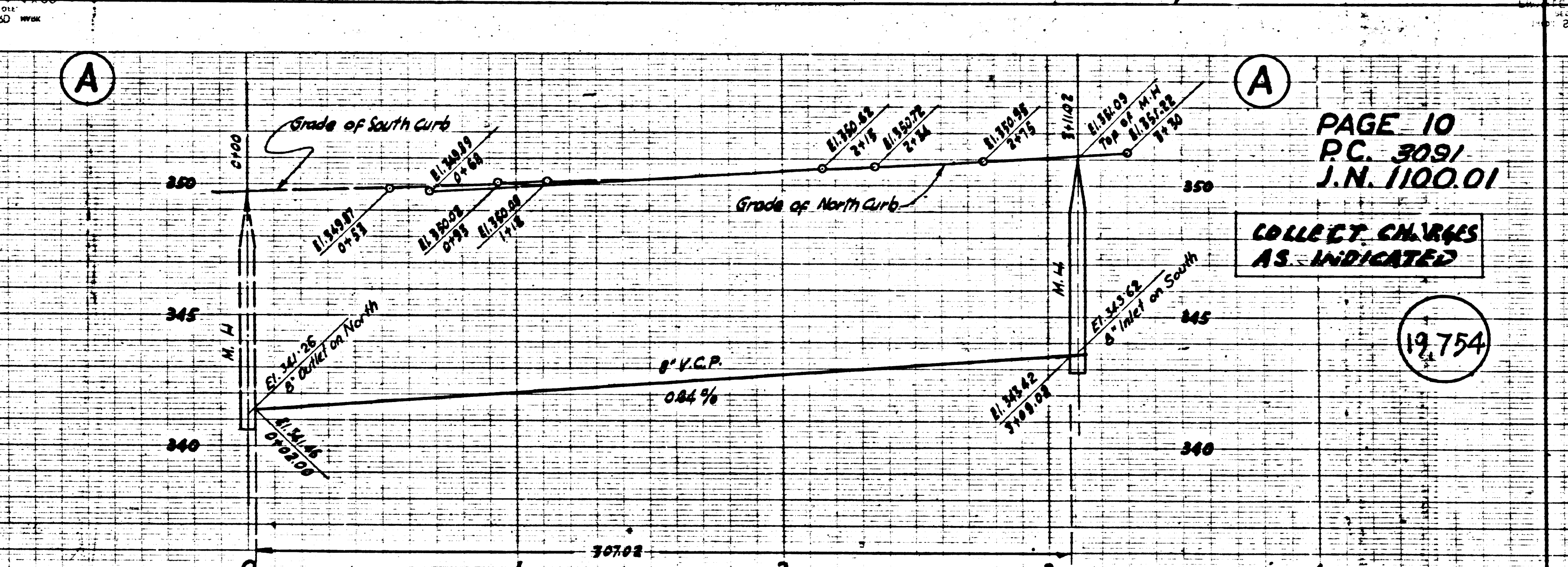
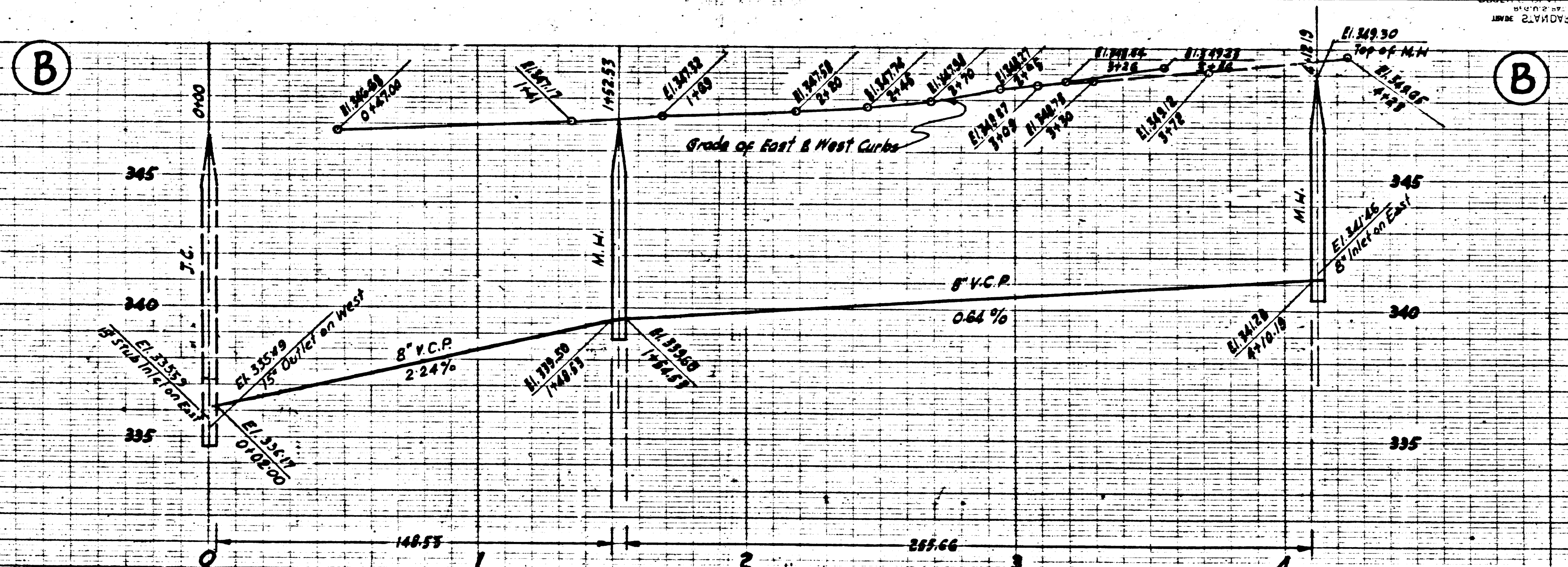

PAGE 10  
P.C. 309/  
J.N. 1100.01

COLLECT CHARGES  
AS INDICATED

19,754

PC 309/1

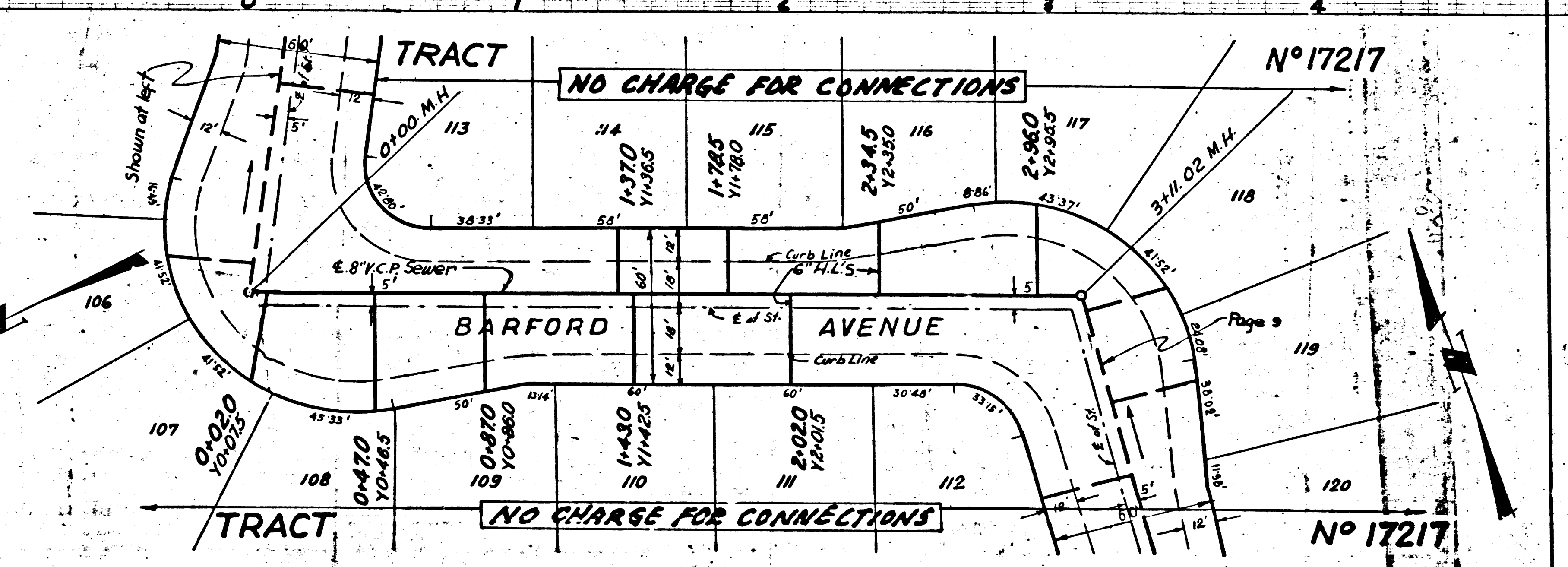
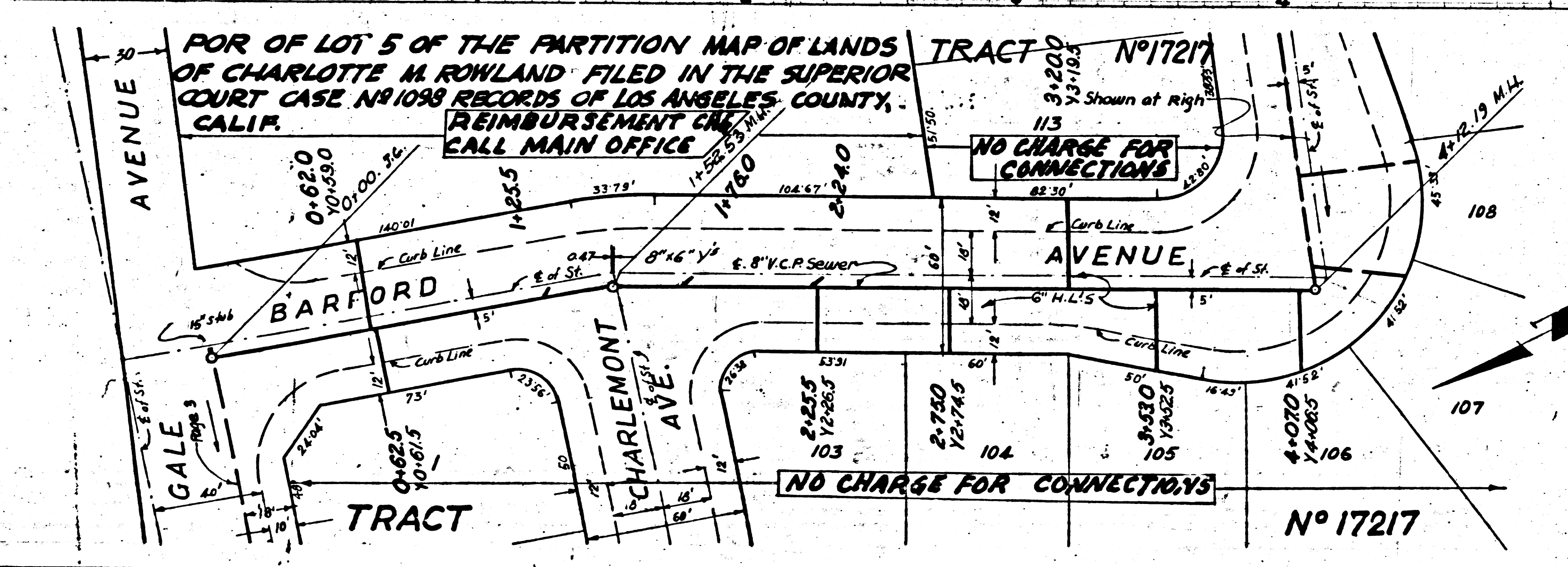

41



2  
10991  
100001

416

18

30600  
C

25

1472  
1143

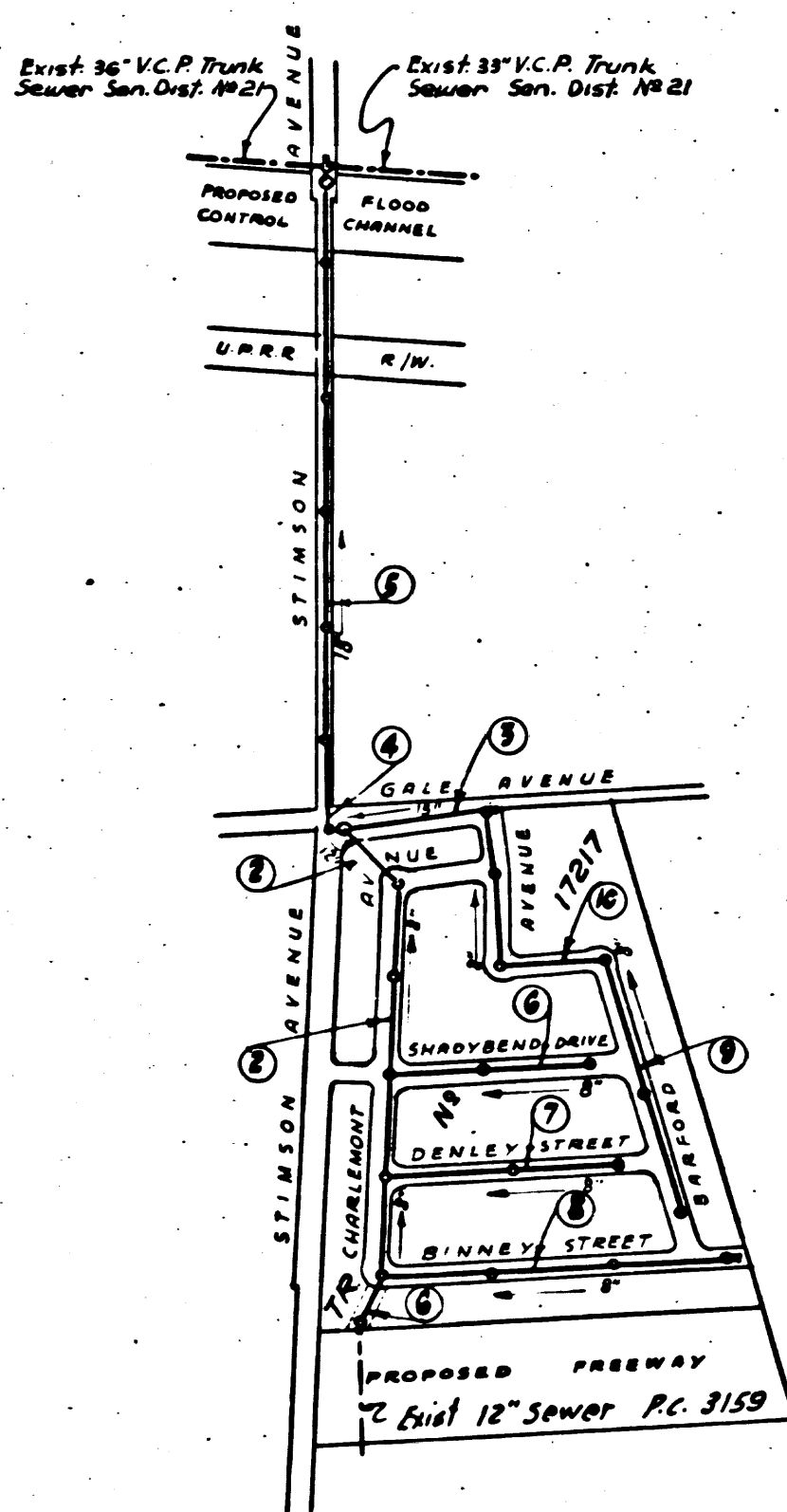

INDEX MAP  
TRACT NO. 17217  
P.C. 3091 J.N. 0954.41  
SCALE: 1"=600'

BENCH MARK - S.E. 1046. PAGE 450  
SPK. AND LEAD IN S.E. COR. OF  
COND. FOUND OF S.P.R.R. K-MINE SIGNAL 2 3/8' W. OF E.  
OF HACIENDA BOULEVARD PROD. N° 4 20' E  
NORTH OF N° 1/2 RAIL MAIN LINE VALLEY BLVD.  
K-MINE IN PUENTE.  
ELEV. 323.480

SHEET NO.	PAGES
1	1-8
2	9-10

Checked 2-24-55 *W. Warren*

**PUENTE BLDG. DIST. N° 2**

- NOTE:**
- Provide stakes on the property lines or property lines produced at right angles to the sewer line at the center line of each manhole.
- No representative of the County Engineer will survey or layout any portion of the work.
- The owner or his authorized representative shall furnish the County Engineer with grade sheets and stations for all house laterals and Y branches and shall provide stakes for them at their proper locations with stationing plainly marked. Any change in location shall be requested in writing by the owner or his representative.
- No revisions shall be made in these plans without the approval of the County Engineer.
1. Use standard manhole frames and covers, S-a-117.
  2. Use standard strength pipe except as noted.
  3. Use cement mortar for all vitrified clay pipe joints.
  4. Resurface all trench within paved area to meet L.A. County Road Dept. or California State Highway Dept. requirements in accordance with permit.
  5. Encase four feet of sewer at points of interference with poles, S-a-119.
  6. House laterals to be constructed with inverts at property line  $\frac{1}{2}$  feet below curb grade except as noted.
  7. All structures shall be brick sewer structures, S-a-104.
  8. For allowable leakage test, use Formula No.  $\frac{1}{2}$ , Spec's., Sec. 51.
  9. Manhole tops in unimproved Rights-Of-Way to be 6" above finish grade.

Before breaking into any existing structure  
and before final acceptance of this work,  
County Sanitation District should be notified  
in order that required inspection may be made.

COLLECT CHARGES  
AS INDICATED  
*L. Carter 10-21-54*

REVISIONS:  
Page 5-18 u.c.R. grade raised above 20" Gas Line  
& 36" steel jacking extended

Approved: *R. K. Williams* Date: 1-17-55  
Office of County Engineer  
Reg. C. E. No. 7860

PROFILE, ALIGNMENT AND GRADE OF  
SANITARY SEWERS  
TO BE CONSTRUCTED IN

**TRACT N° 17217**

PRIVATE CONTRACT NO. 3091  
W. S. 38  
2 SHEETS

Scale: VERT. 1"=4'  
HORIZ. 1"=40' August, 1954  
PREPARED IN THE OFFICES OF  
**KEMMERER ENGR. CO. INC.**

*Wm. C. Hermann* Reg. C. E. No. 8244  
FOR LEGEND SEE PLAN NO. S-a-64

**NOTE:**

Grades to which this improvement is to be constructed are shown on plans and profiles. Grade points for top of curbs, center line of streets, or center line of alleys are shown by circles on profiles. At all points between designated points the grade shall be established so as to conform to a straight line drawn between said designated points.

Elevations are in feet above U.S.G.S. datum or mean sea level.

This drawing and the data hereon are hereby made a part of the specifications.

Work shall be constructed according to specifications on file in the office of the County Engineer and shall be prosecuted only in the presence of the County Engineer.

Before work can be started, the contractor must obtain a permit to excavate in County streets from the L.A. County Road Dept., 108 W. 2nd St. and make a deposit with the County Engineer, 733 L.A. County Engineering Building, sufficient to cover the cost of construction inspection and record plans.

Approval of this plan by the County of Los Angeles does not constitute a representation as to the accuracy of the location of or the existence or non-existence of any underground utility, pipe, or structure within the limits of this project. This note applies to all sheets.

If work is to be done in a State Highway, a permit must be obtained from the State of California, Division of Highways, 120 South Spring Street.

**COUNTY OF LOS ANGELES, CALIFORNIA**

Approved, William J. Fox, County Engineer Approved, A. M. Rawn  
CHIEF ENGR. CO. SAN. DIST. NO. 21

*W. J. Fox* *A. M. Rawn*  
Sanitation Engineer Office Engineer

Checked By: *R. K. Williams* 10-21-54  
Office of County Engineer, Reg. C. E. No. 7860

PAGE 1  
P.C. 3091  
J.N. 1100.02

19,745

(10)

TRACT N° 17217

P.C. 3091

1

82W



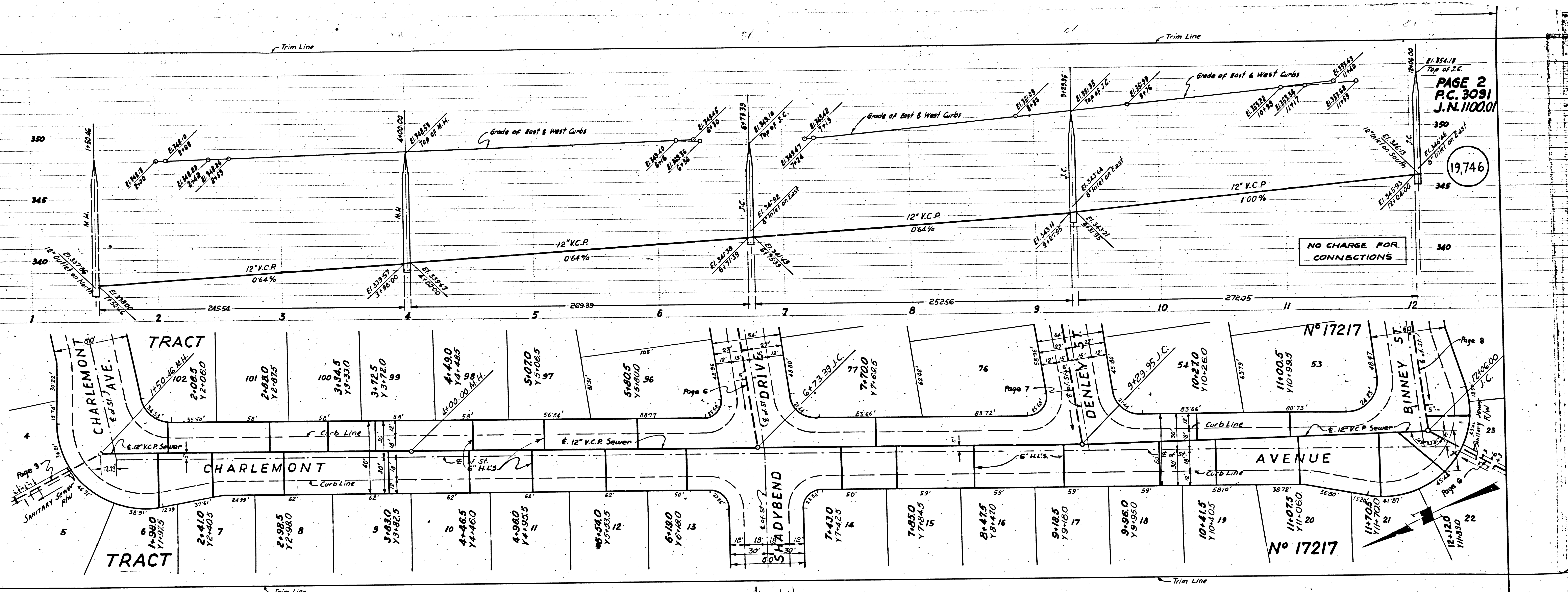







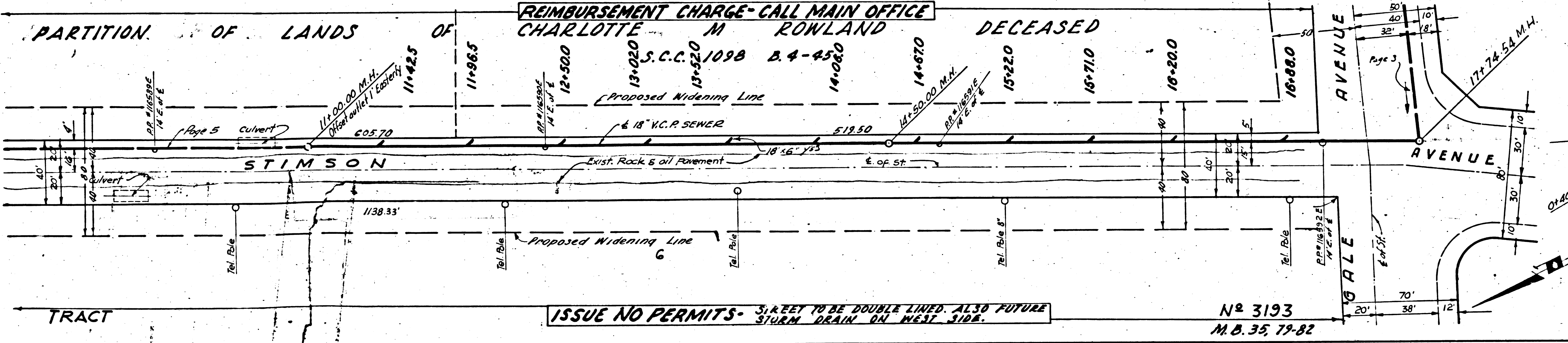
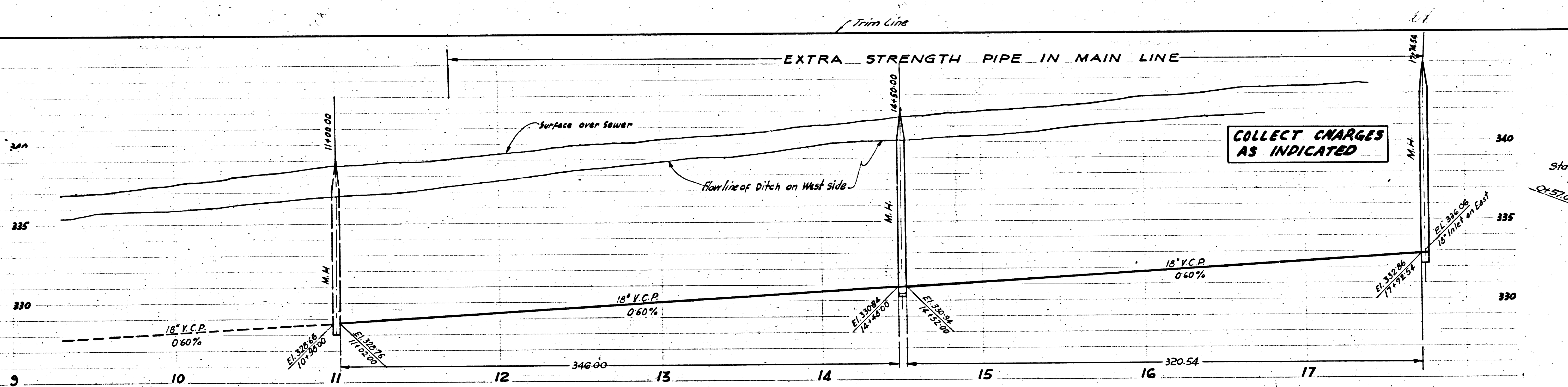

PAGE 4  
P.C. 3091  
J.N. 1100.02

19,748

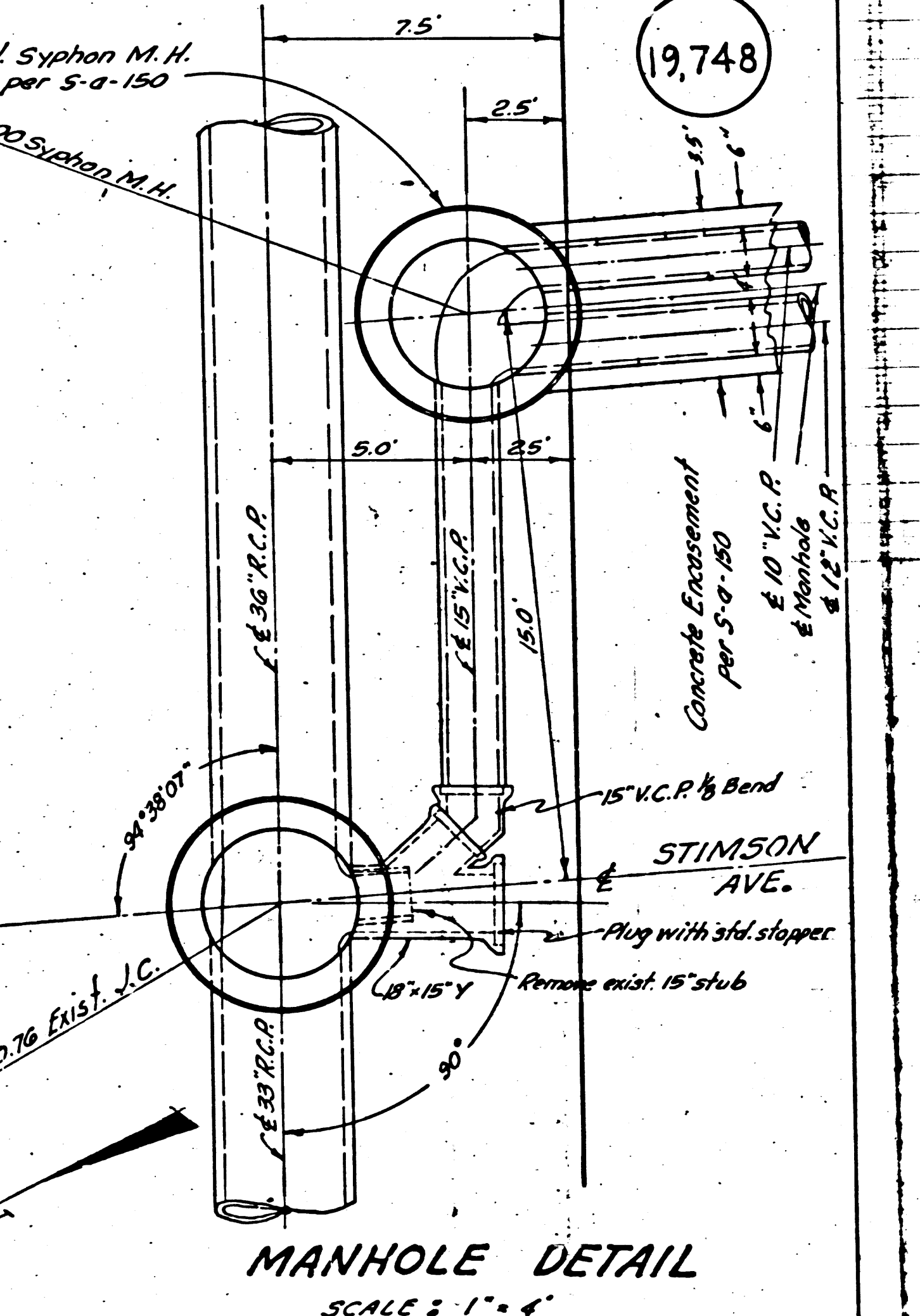

ISSUE NO PERMITS - STREET TO BE DOUBLE LINED, ALSO FUTURE STORM DRAIN ON WEST SIDE.

N<sup>o</sup> 3193  
M.O. 35, 79-82

Page 12 of 15  
1/3/82



