

P.C. 3250
PAGE 2

NO CHARGE
CONNECTIONS

20,292

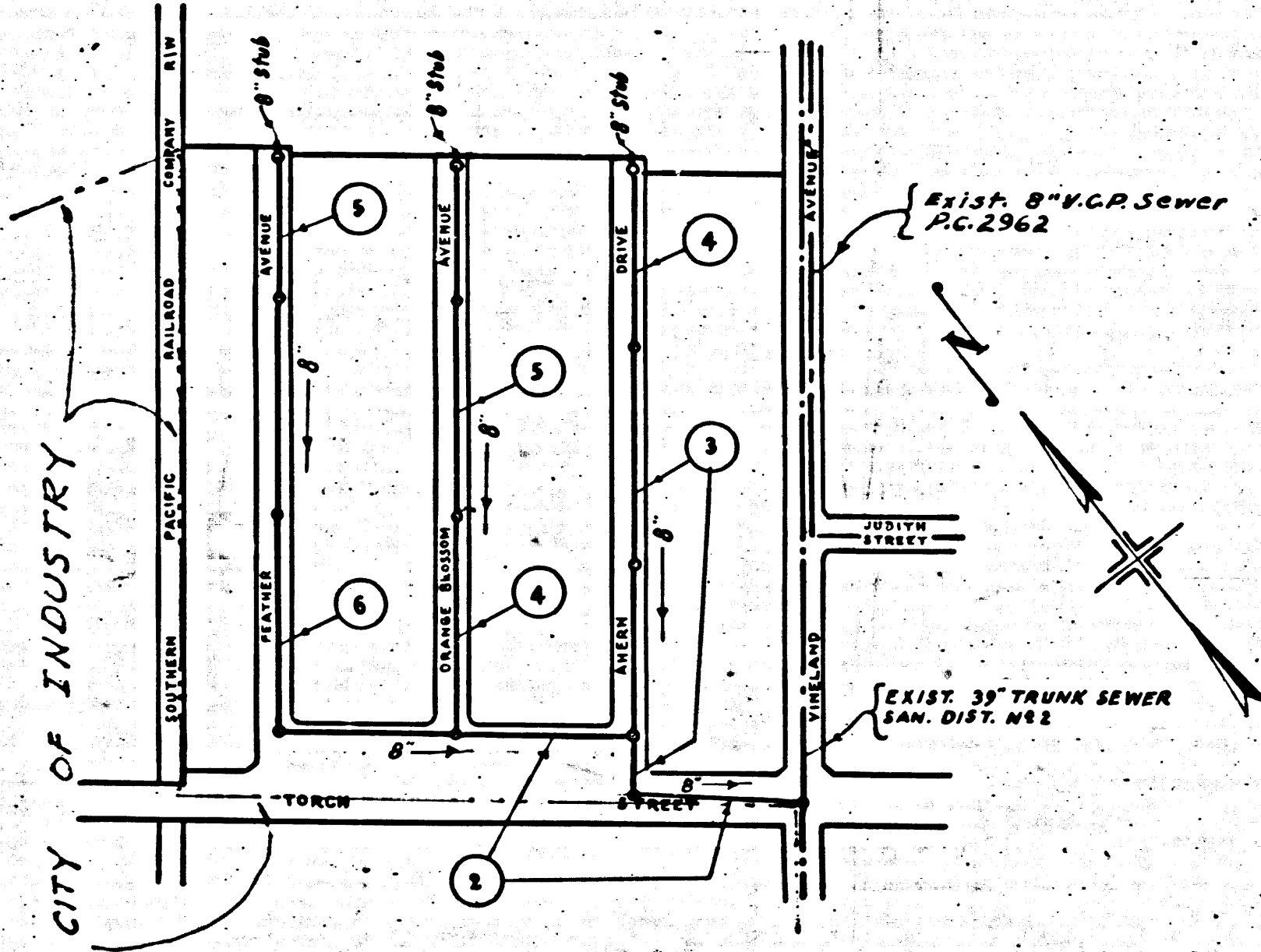

KEY MAP
SCALE: 1"=200'
P.C. 3250
TRACT NO 20732

D.M. No. 50-1085 ELEV. 314.30
Lead & Brass Nail in S.E. cor. of Cont. Base of
Pump pit in S.E. cor. of E. of Torch St. and 85' E
West of E. of Pacific Ave.

checked 5-3-55 *[Signature]*

Trim Line

PUENTE BUILDING DISTRICT NO. 2.

NOTE:

Provide stakes on the property lines or property lines produced at right angles to the sewer line at the center line of each manhole.

No representative of the County Engineer will survey or layout any portion of the work. The owner or his authorized representative shall furnish the County Engineer with grade sheets and stations for all house laterals and Y branches and shall provide stakes for them at their proper locations with stationing plainly marked. Any change in location shall be requested in writing by the owner or his representative.

No revisions shall be made in these plans without the approval of the County Engineer.

1. Use standard manhole frames and covers, S-a-117, except as noted.
2. Use standard strength pipe except as noted.
3. Use cement mortar for all vitrified clay pipe joints.
4. Resurface all trench within paved area to meet L.A. County Road Dept. or California State Highway Dept. requirements in accordance with permit.
5. Encase four feet of sewer at points of interference with poles, S-a-119.
6. House laterals to be constructed with inverts at property line 6 feet below curb grade except as noted.
7. All structures shall be brick sewer structures, S-a-104.
8. For allowable leakage test, use Formula No. 1, Spec's., Sec. 51.
9. Manhole tops in unimproved Rights-Of-Way to be 6" above finish grade.

Before breaking into any existing structure
and before final acceptance of this work,
County Sanitation District should be notified
in order that required inspection may be made.

SHEET	PAGES
1	1 to 2
2	3 to 6

NO CHARGE
FOR
CONNECTIONS
[Signature] 1-27-55

PROFILE, ALIGNMENT AND GRADE OF
SANITARY SEWERS
TO BE CONSTRUCTED IN

P.C. 3250
PAGE 1

TRACT NO 20732

20,291

PRIVATE CONTRACT NO. 3250
W. S. 46
TWO SHEETS

Scale: VERT. 1"=4'
HORIZ. 1"=40'
DEC., 1954
PREPARED IN THE OFFICES OF
HAROLD M. TEGART
Reg. C. E. No. 2151

[Signature]
Harold M. Tegart
Reg. C. E. No. 2151

FOR LEGEND SEE PLAN NO. S-a-64

NOTE:

Grades to which this improvement is to be constructed are shown on plans and profiles. Grade points for top of curbs, center line of streets, or center line of alleys are shown by circles on profiles. At all points between designated points the grade shall be established so as to conform to a straight line drawn between said designated points.

Elevations are in feet above U.S.G.S. datum or mean sea level. This drawing and the data hereon are hereby made a part of the specifications.

Work shall be constructed according to specifications on file in the office of the County Engineer and shall be prosecuted only in the presence of the County Engineer.

Before work can be started, the contractor must obtain a permit to excavate in County streets from the L.A. County Road Dept., 108 W. 2nd St. and make a deposit with the County Engineer, 733 L.A. County Engineering Building, sufficient to cover the cost of construction inspection and record plans.

Approval of this plan by the County of Los Angeles does not constitute a representation as to the accuracy of the location of or the existence or non-existence of any underground utility, pipe, or structure within the limits of this project. This note applies to all sheets. If work is to be done in a State Highway, a permit must be obtained from the State of California, Division of Highways, 120 South Spring Street.

COUNTY OF LOS ANGELES, CALIFORNIA

Approved, William J. Fox, County Engineer Approved, A. M. Rawm

[Signature] CHIEF ENGR. CO. SAN. DIST. NO. 15
[Signature] Office Engineer

Checked by: *[Signature]* 1-27-55
Office of County Engineer, Reg. C. E. No. 7860

R.B.

TRACT NO 20732

P.C. 3250

1

NO CHARGE
FOR CONNECTIONS

20,293

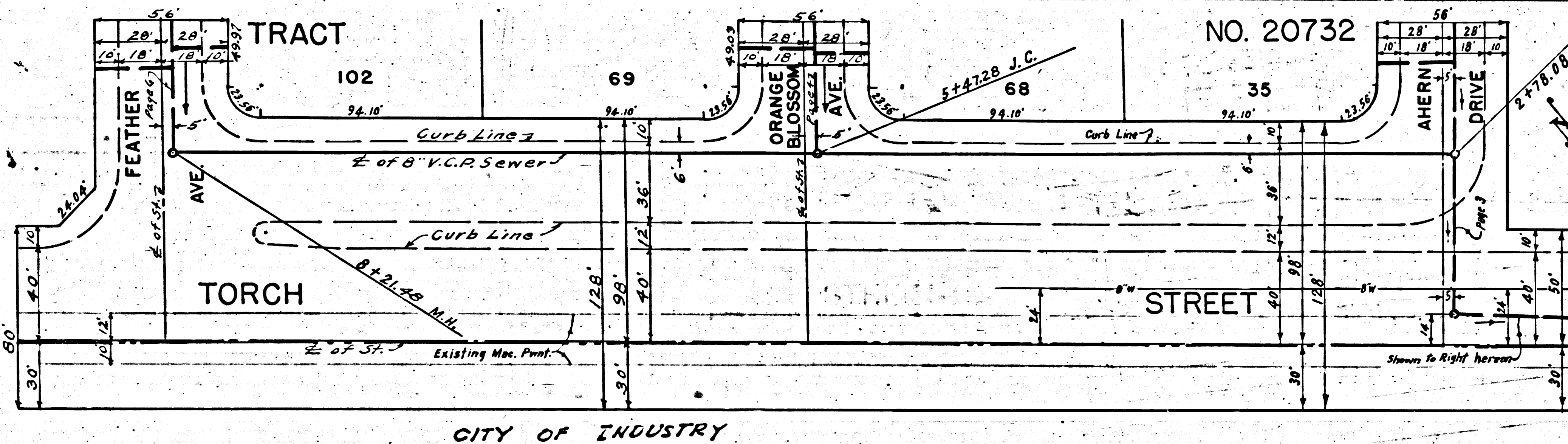
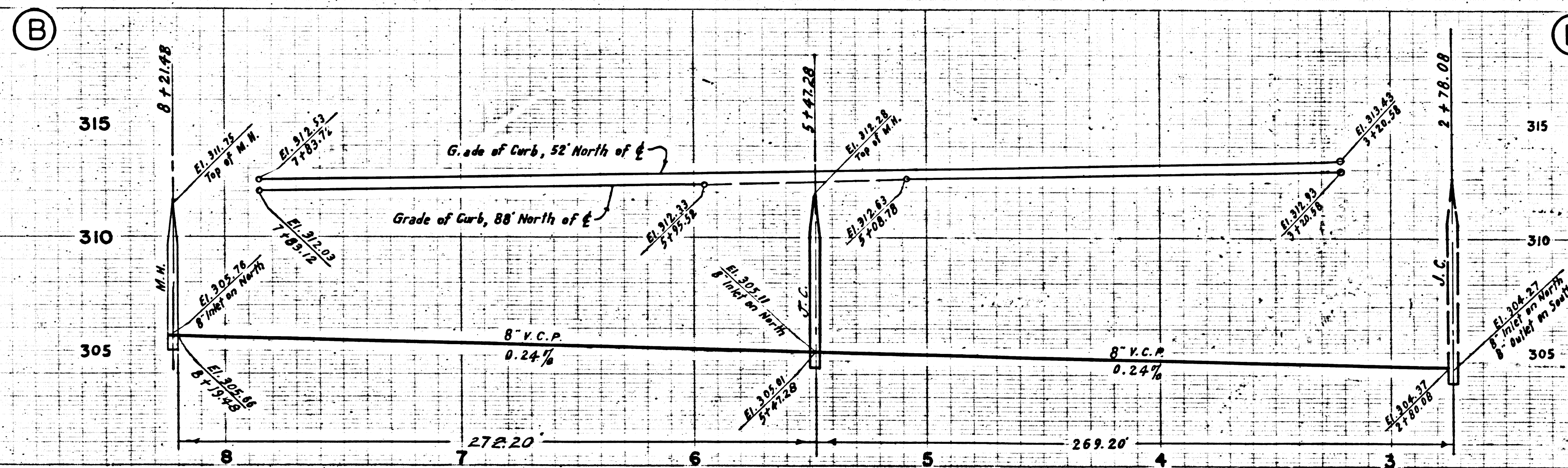

NO CHARGE
FOR CONNECTIONS

20,292

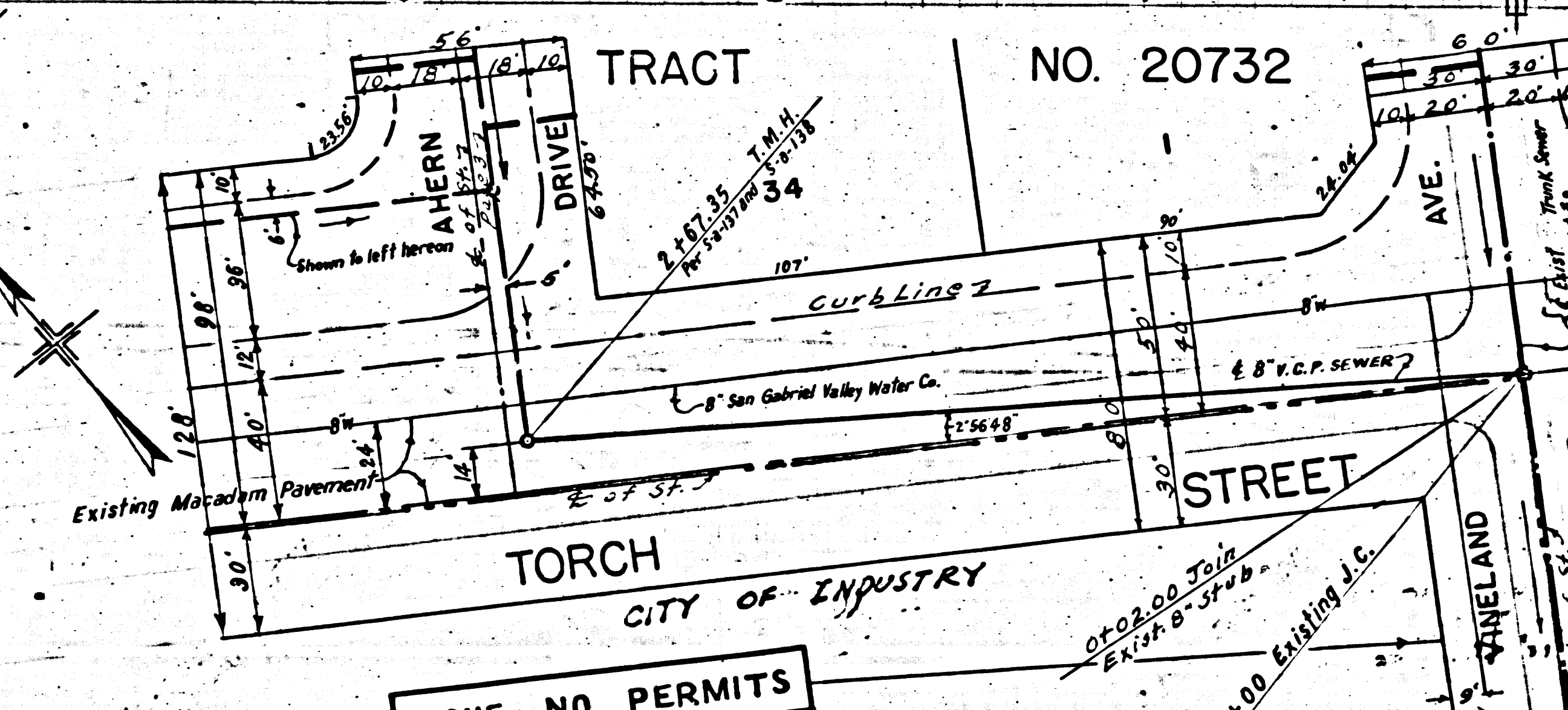
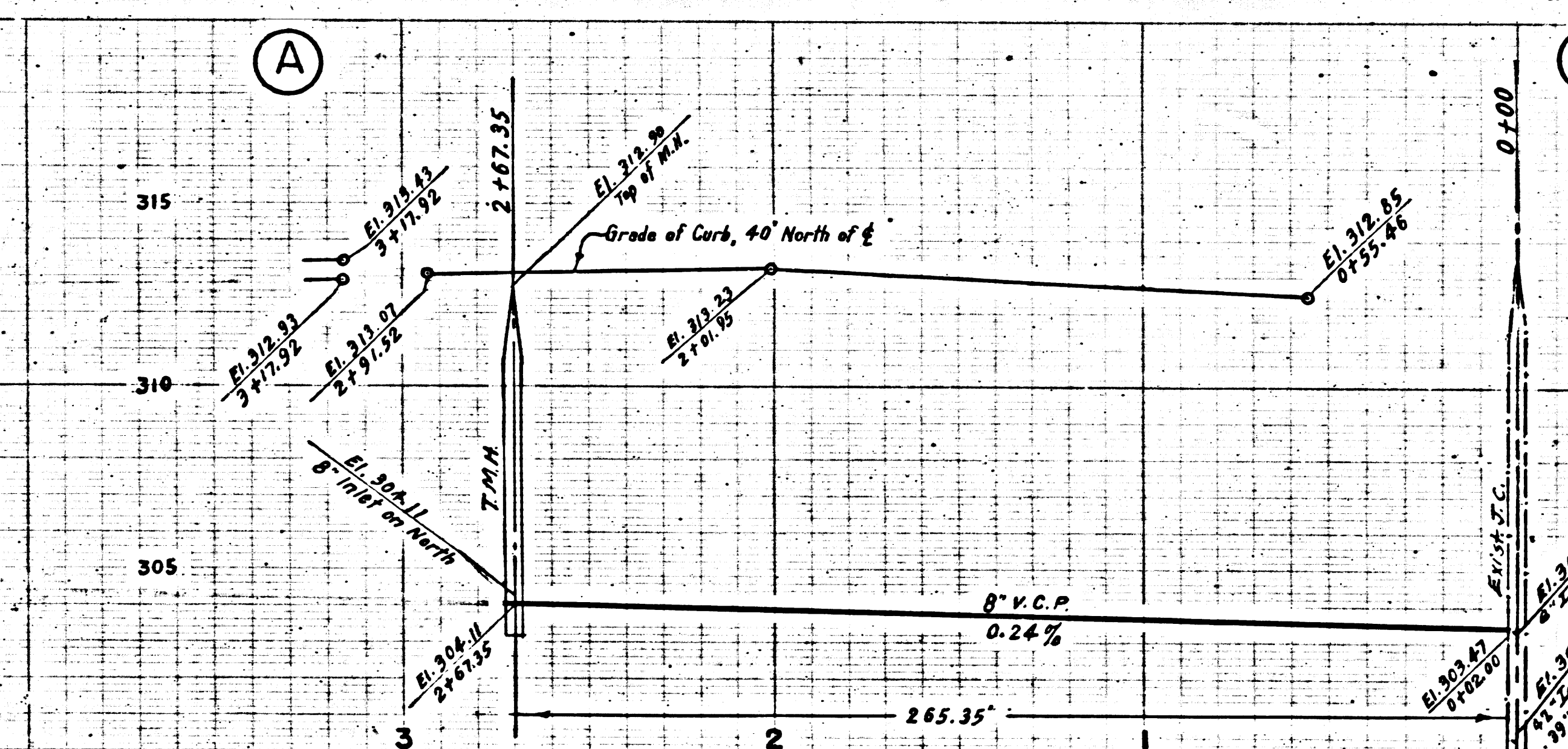

ISSUE NO PERMITS

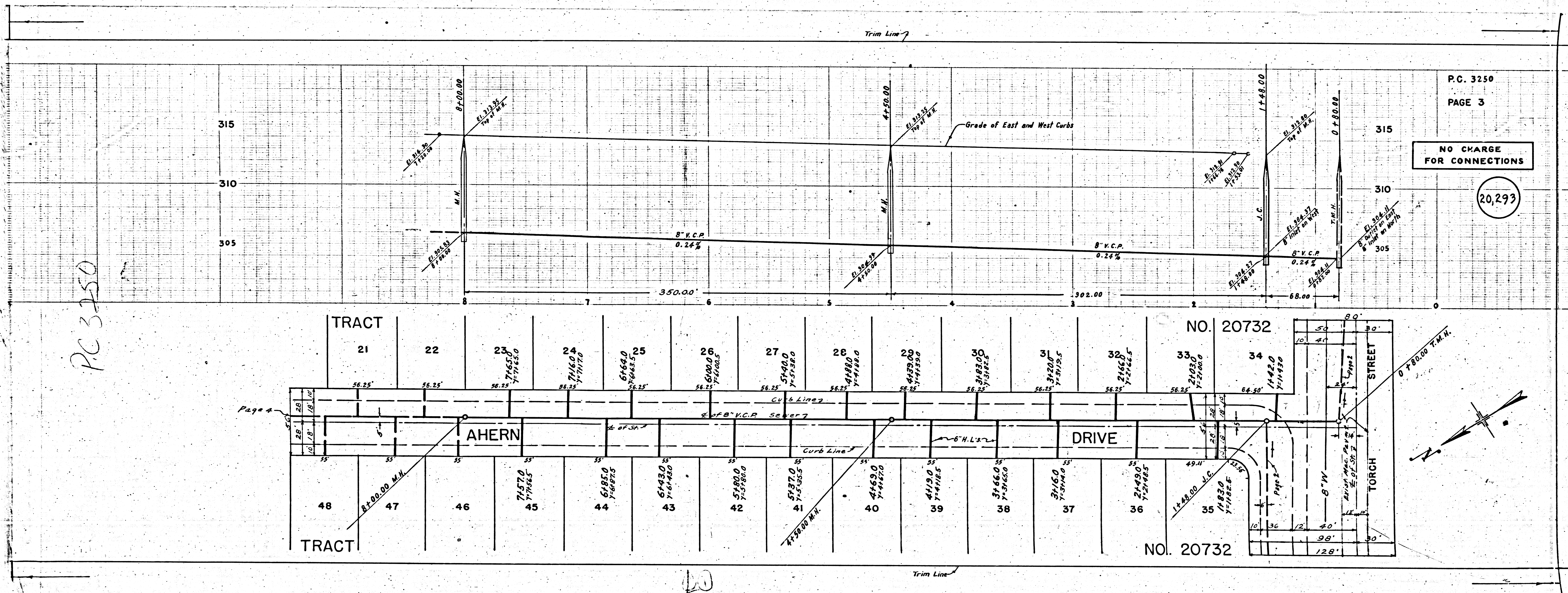

P.C. 3250

P.C. 3250
PAGE 3

NO CHARGE
FOR CONNECTIONS

20,293

TRACT															NO. 20732													
21	22	23	24	25	26	27	28	29	30	31	32	33	34	35	36	37	38	39	40	41	42	43	44	45	46	47	48	
56.25'	56.25'	36.25'	36.25'	56.25'	56.25'	56.25'	56.25'	56.25'	56.25'	56.25'	56.25'	56.25'	56.25'	56.25'	56.25'	56.25'	56.25'	56.25'	56.25'	56.25'	56.25'	56.25'	56.25'	56.25'	56.25'	56.25'	56.25'	56.25'
TRACT															NO. 20732													

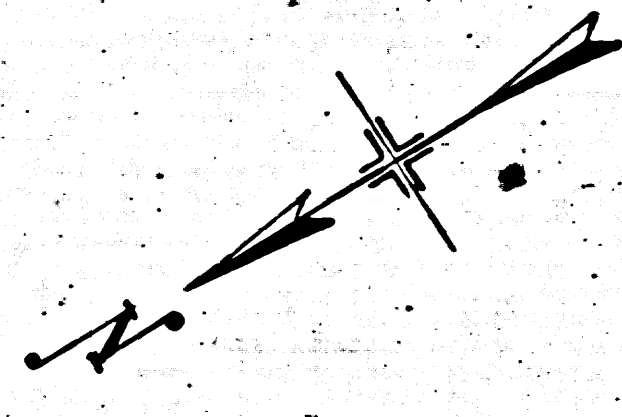

P.C. 3250
PAGE 5

NO CHARGE FOR CONNECTIONS
20,795

TRACT NO. 20732
63

TRACT NO. 20732
74

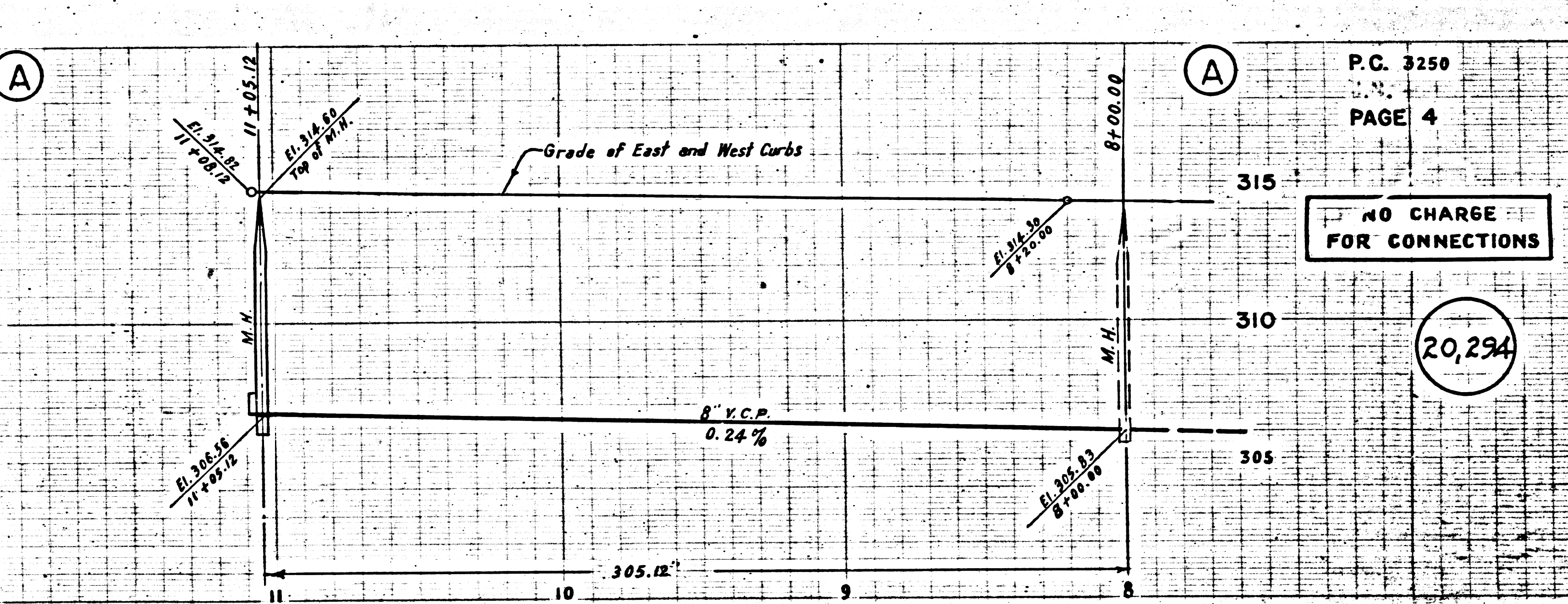
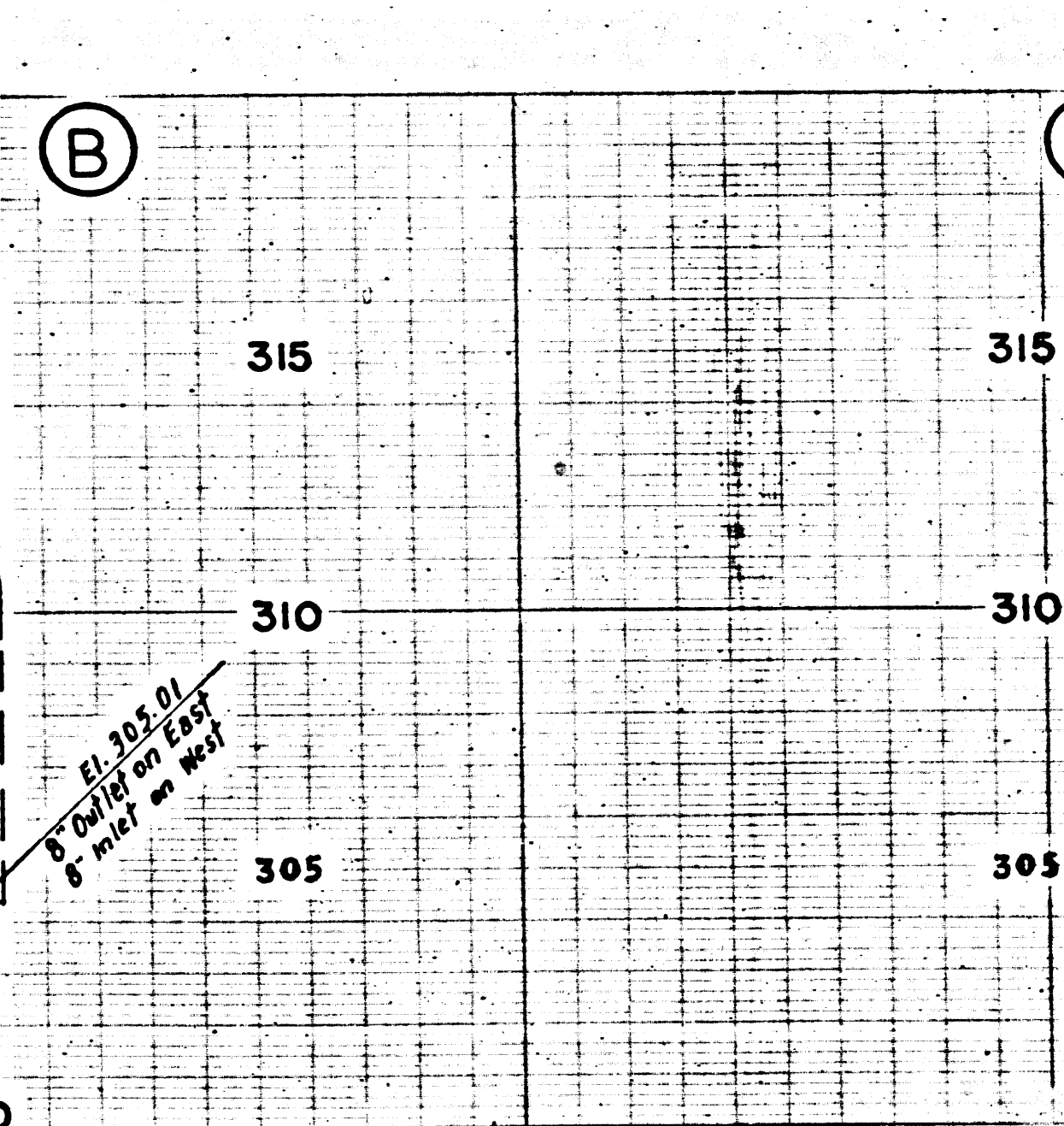
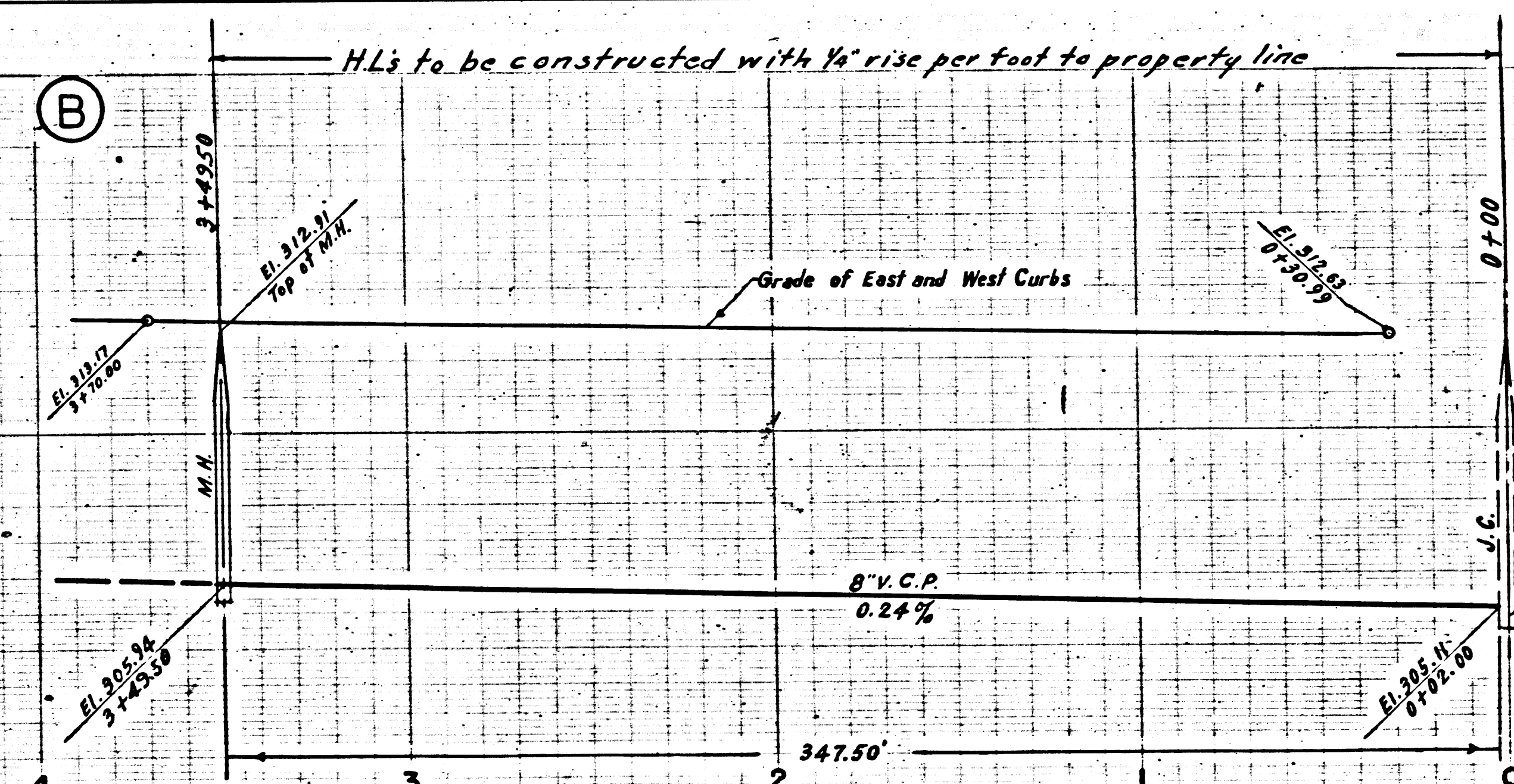

P.C. 3250
PAGE 4

NO CHARGE FOR CONNECTIONS
20,294

TRACT NO. 20732

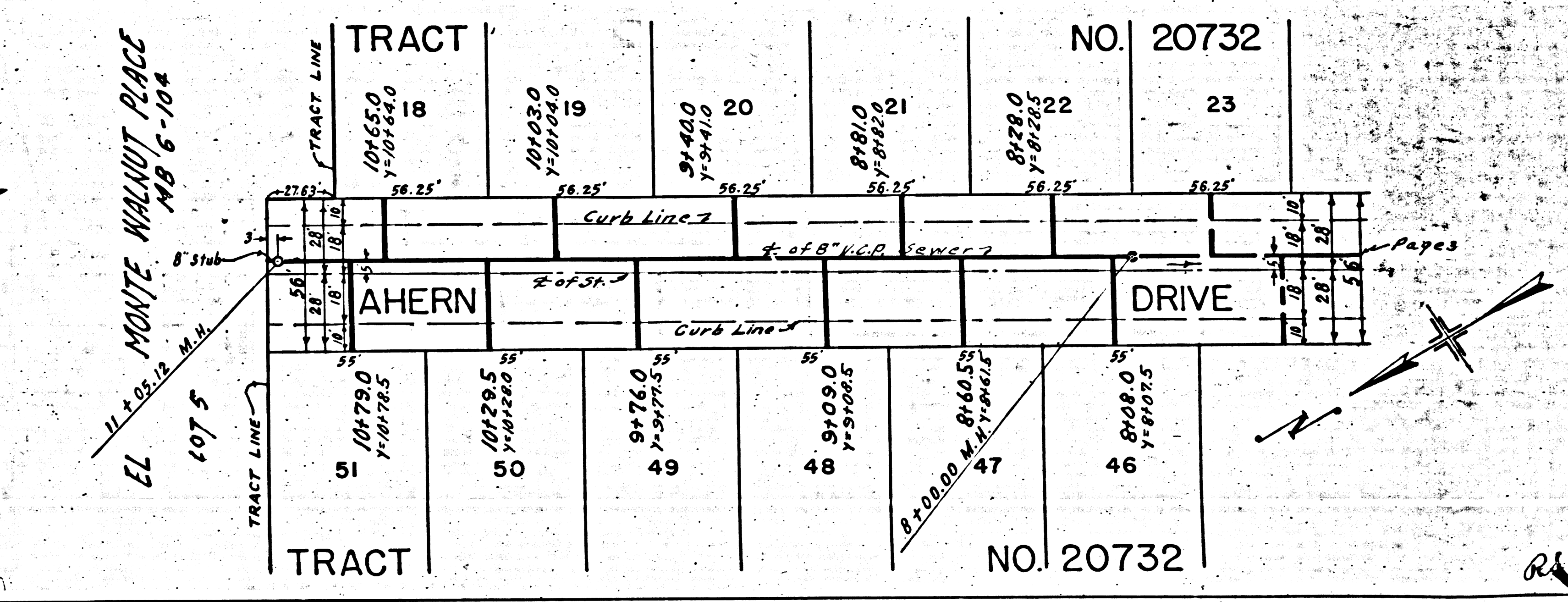
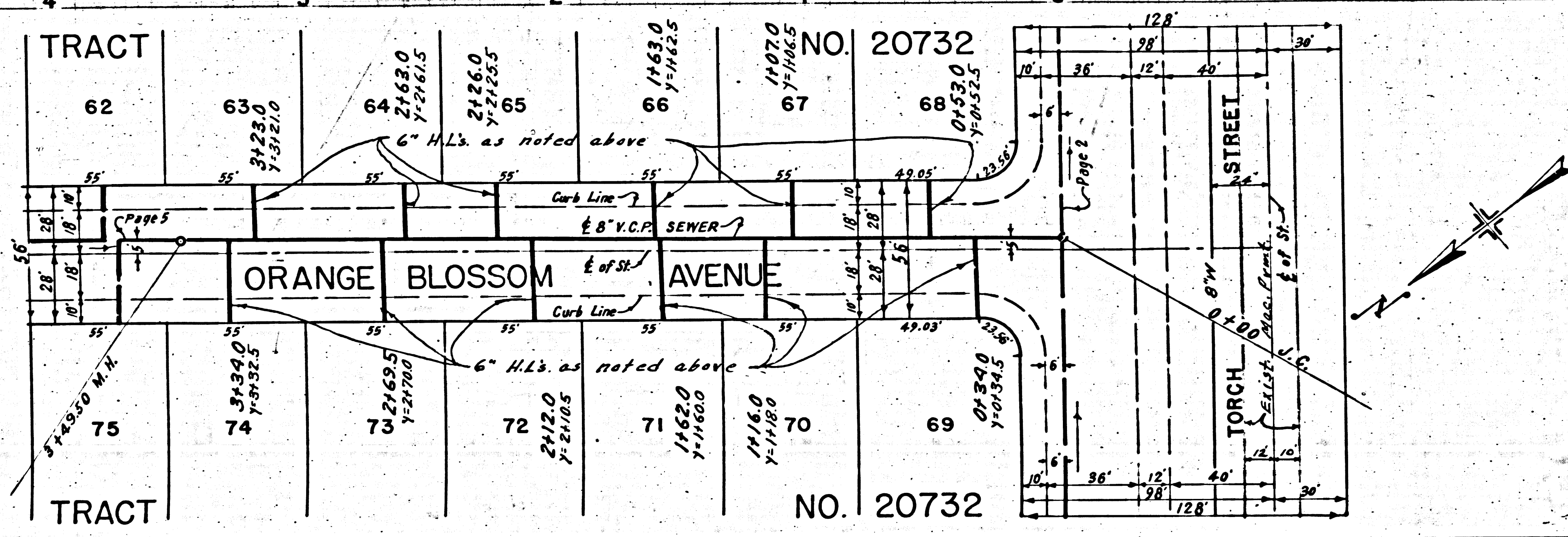

P.C. 3250

TRACT NO. 20732

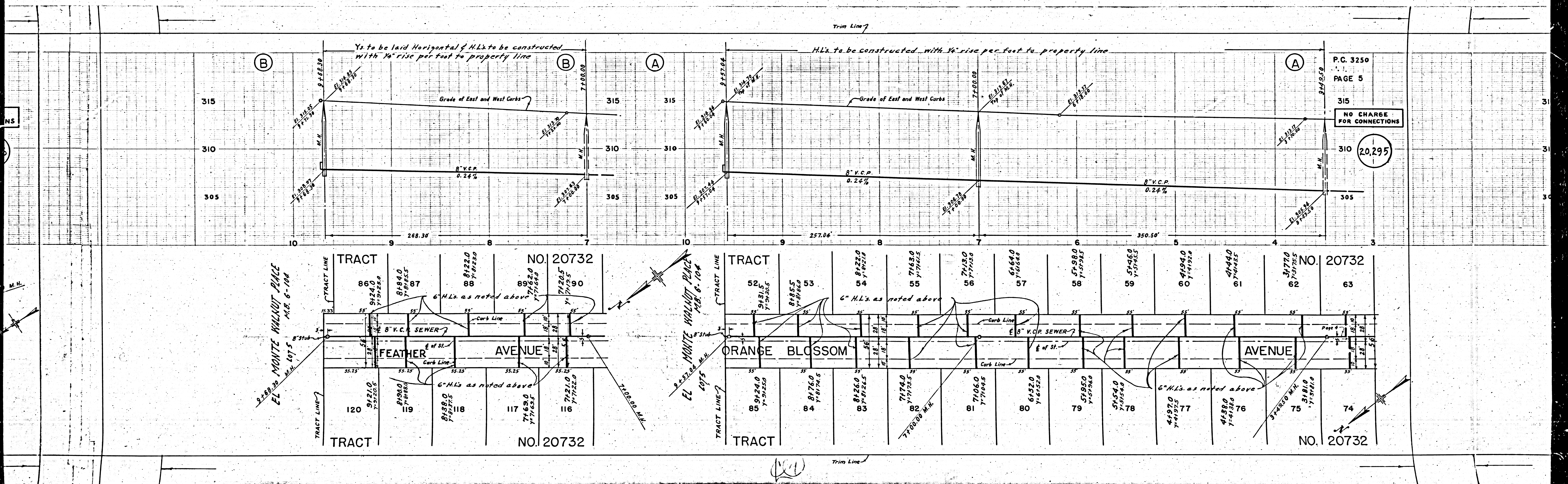

H.L.'s to be laid Horizontal if H.L.'s to be constructed with 1/8" rise per foot to property line

H.L.'s to be constructed with 1/8" rise per foot to property line

P.C. 3250
 PAGE 5

NO CHARGE FOR CONNECTIONS

20,295

EL MONTE WALNUT PLACE
 M.B. 6-104
 1075

EL MONTE WALNUT PLACE
 M.B. 6-104
 1075

TRACT NO. 20732
 86
 87
 88
 89
 90
 120
 119
 118
 117
 116

TRACT NO. 20732
 52
 53
 54
 55
 56
 57
 58
 59
 60
 61
 62
 63
 85
 84
 83
 82
 81
 80
 79
 78
 77
 76
 75
 74

NS

31

31

30

TRACT

NO. 20732

Trim Line 7

To be laid horizontal. HLs to be constructed with 1/4" rise per foot to property line

Grade of East and West Curbs

P.C. 3250
PAGE 6

NO CHARGE
FOR CONNECTIONS

20,296

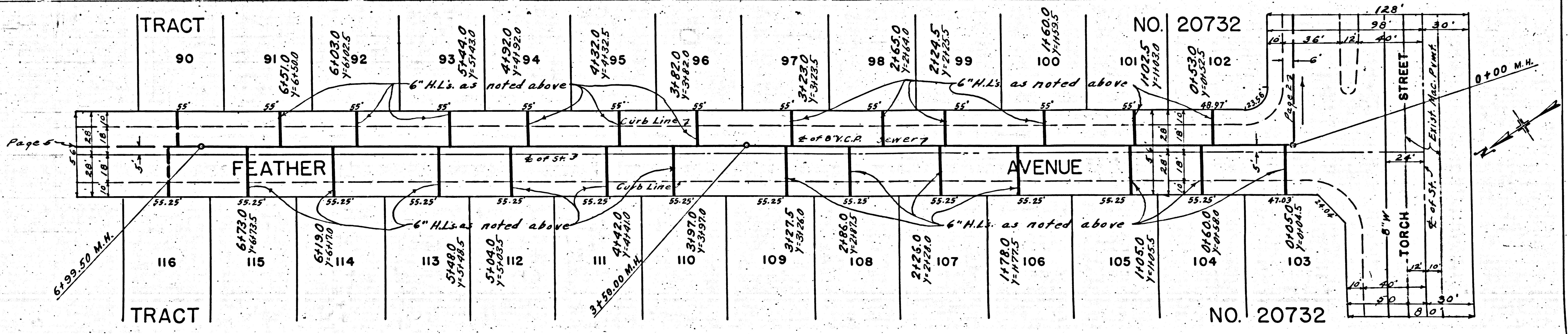
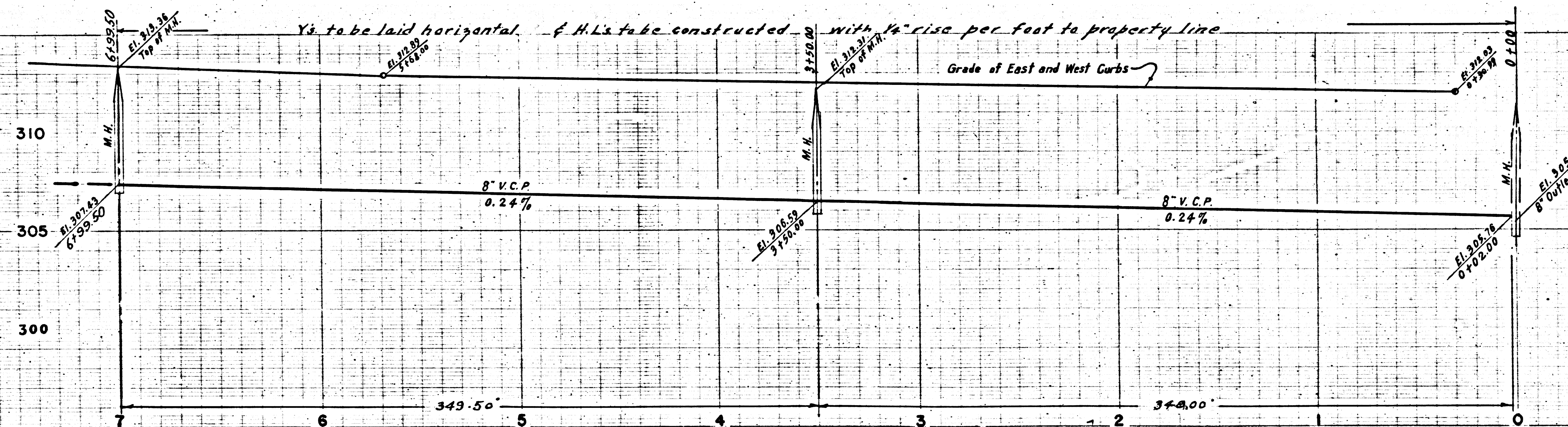

Trim Line 7

43

C. 3250
PAGE 8

NO CHARGE FOR CONNECTIONS

20,298

P.C. 3250
PAGE 7

NO CHARGE FOR CONNECTIONS

20,297

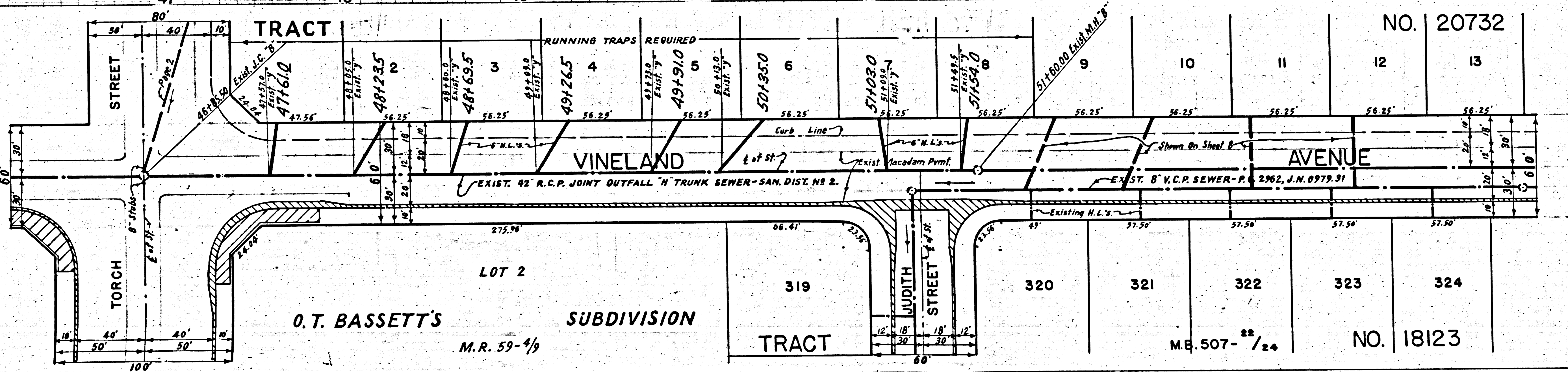
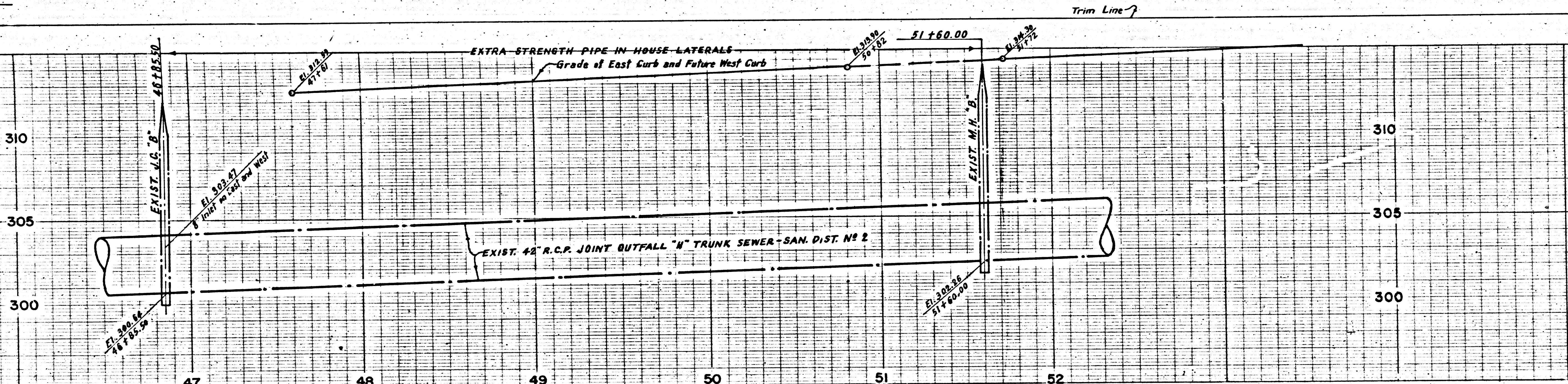

O.T. BASSETT'S
M.R. 59-4/9
SUBDIVISION

NO. 18123

NO. 20732

(2)

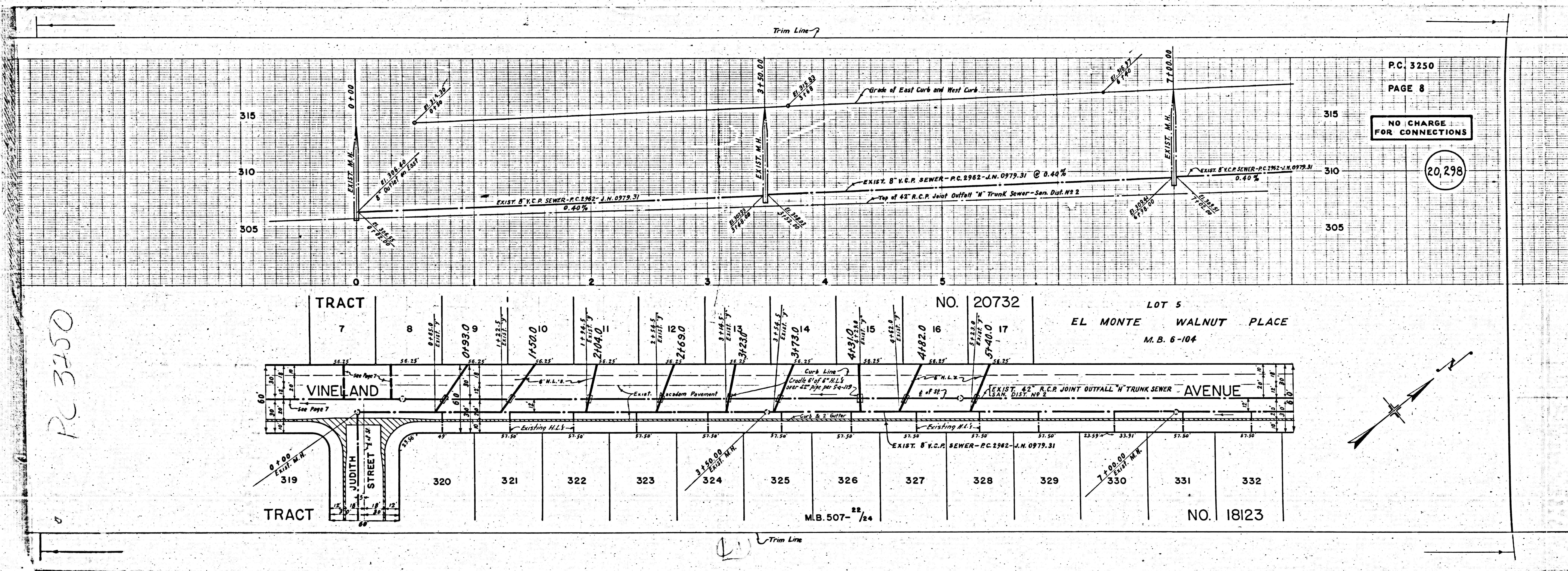

PC 3250

