

Trim line ?

TEMPLE CITY - DISTRICT 5

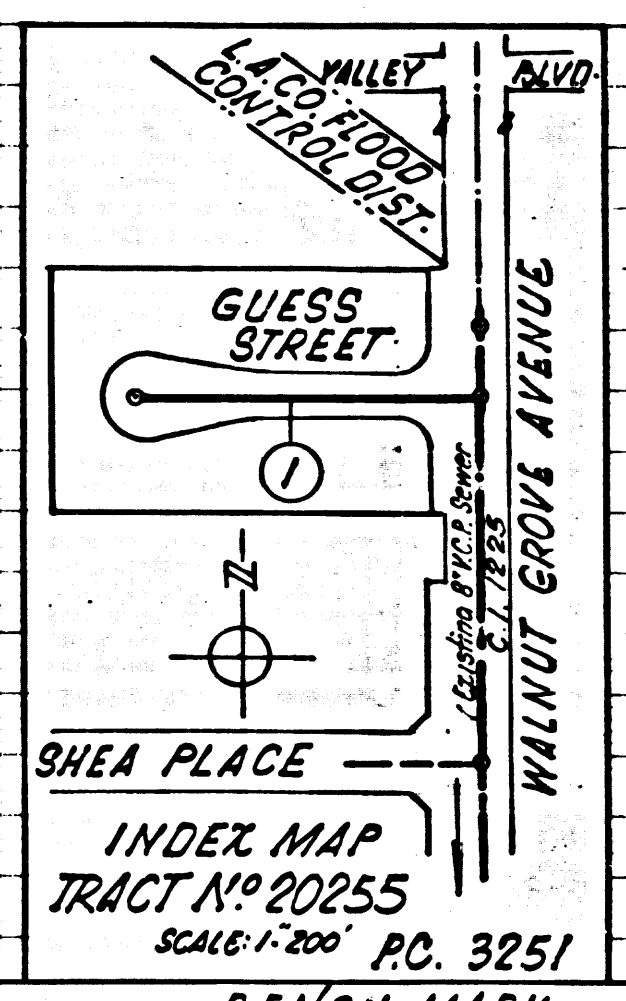

BENCH MARK
Los Angeles County Sur.Mon. on approx. Muscatell Avenue
& East Marshall St., L.A. Co. Rd. Dept. B.M. S.G. 899. ELEV. 281.18

PC 3251

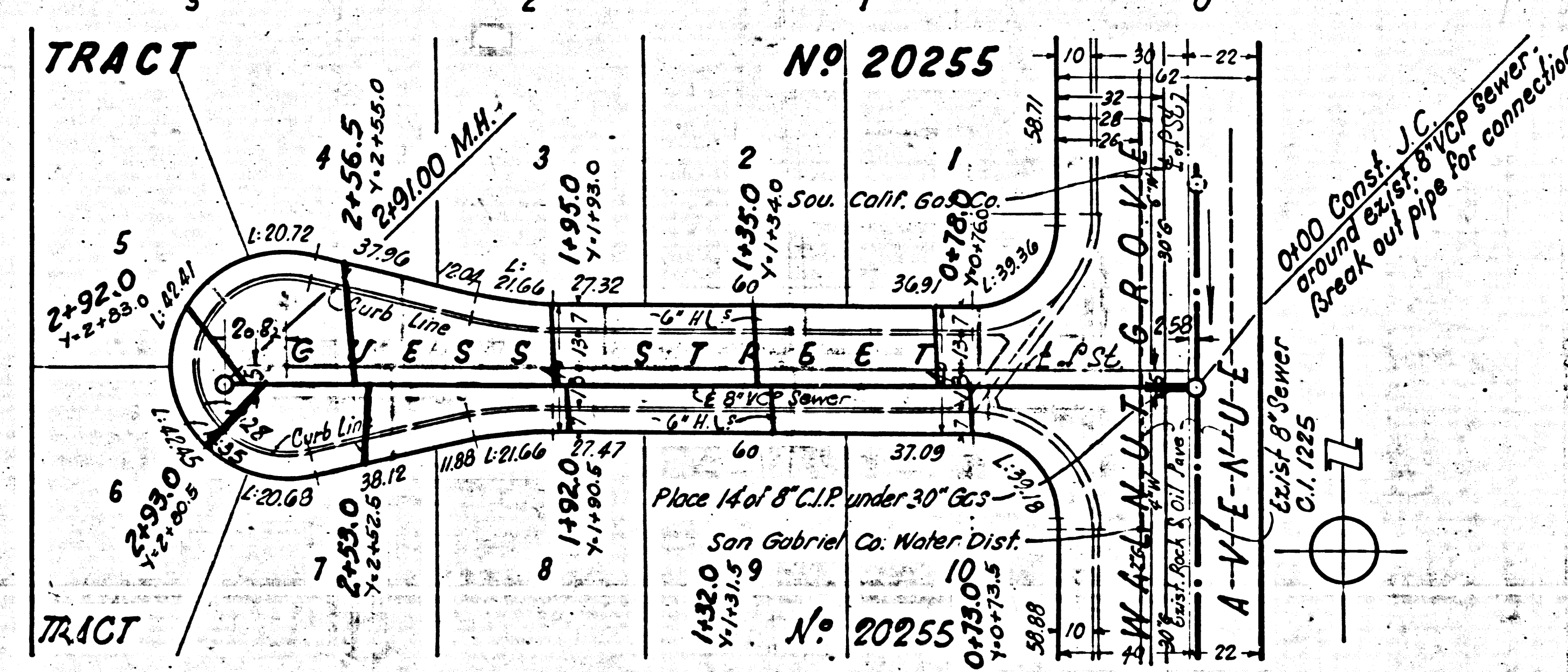

NOTE
Provide stakes on the property lines or property lines produced at right angles to the sewer line of the centerline of each manhole. No representative of the County Engineer will survey or lay out any portion of the work.
The owner or his authorized representative shall furnish the County Engineer with grade sheets and stations for all house laterals and branches and shall provide stakes for them at their proper locations with stationing plainly marked. Any change in location shall be requested in writing by the owner or his representative. No revisions shall be made in these plans without approval of the County Engineer.

- 1 Use standard manhole frames and covers, s-a-117, 6\"/>
- 2 Use standard strength pipe.
- 3 Use cement mortar for all vitrified clay pipe joints.
- 4 Resurface all trench within paved area to meet L.A. County Road Dept. or Calif. State Hwy. Dept. requirements in accordance with permit.
- 5 Encase four feet of sewer at points of interference with poles, s-a-119.
- 6 House laterals to be constructed with inverts of property line 6 feet below curb grade.
- 7 All structures shall be brick sewer structures, s-a-104, 1\"/>
- 8 For allowable leakage test, use formula No. 1, Specs., Sec. 51.

SHEETS	PAGES
1	1

NO CHARGE FOR CONNECTIONS
L.A. 12-3-54

Checked 12-19-55 Warren

Trim line

PC. 3251

Page 1

21,962

**PROFILE, ALIGNMENT & GRADE OF
SANITARY SEWERS
TO BE CONSTRUCTED IN
TRACT No. 20255
GUESS STREET
PRIVATE CONTRACT No. 3251
W.S. 44
ONE SHEET
SCALE: HOR. 1\"/>**

NOTE:
Grades to which this improvement is to be constructed are shown on plans and profiles. Grade points for top of curb, centerline of street or centerline of alley are shown by circles on profile. All points between designated points the grade shall be established so as to conform to a straight line drawn between said designated points. Elevations are in feet above U.S.S.S. datum or mean sea level. This drawing and the data hereon are hereby made a part of the Specifications. Work shall be constructed according to specifications on file in the Office of the County Engineer and shall be prosecuted only in the presence of the County Engineer.
Before work can be started the Contractor must obtain a permit to excavate in County Streets from L.A. County Rd. Dept., 108 W. 2nd St., and make a deposit with the County Engineer, 733 L.A. Co. Engr. Bldg., sufficient to cover the cost of construction inspection and record plans.
Approval of this plan by the County of Los Angeles does not constitute a representation as to the accuracy of the location of or the existence or non-existence of any underground utility pipe or structure within the limits of this project.
If work is to be done in a State Highway a permit must be obtained from the State of California Division of Highways, 120 So. Spring St.

COUNTY OF LOS ANGELES - CALIFORNIA
APPROVED, WILLIAM J. FOX, COUNTY ENGINEER **APPROVED, A.M. RAWN,**
CHIEF ENGR. CO. SAN. DIST. NO. 15 **CHIEF ENGR. CO. SAN. DIST. NO. 15**
BY: *O.P. Collins* **BY: *[Signature]***
SANITATION ENGR. **OFFICE ENGINEER**

CHECKED BY: *[Signature]*
OFFICE OF COUNTY ENGINEER, REG. CL. NO. 2860

TRACT No. 20255

PC 3251

1