

B.V. 5-G. 1180 Lead & Tick on top of conc. retaining wall, 22' North of Northeast corner of Citrus Ave. & Base Line Road. El. 600.612

SAN DIMAS BUILDING DISTRICT NO. 10

- NOTE:**
1. Provide stakes on the property lines or property lines produced at right angles to the sewer line at the center line of each manhole.
 2. No representative of the County Engineer will survey or layout any portion of the work.
 3. The owner or his authorized representative shall furnish the County Engineer with grade sheets and stations for all house laterals and Y branches and shall provide stakes for them at their proper locations with stationing plainly marked. Any change in location shall be requested in writing by the owner or his representative.
 4. No revisions shall be made in these plans without the approval of the County Engineer.
 5. Use standard manhole frames and covers, S-a-117.
 6. Use standard strength pipe except as noted.
 7. Use cement mortar for all vitrified clay pipe joints.
 8. Resurface all trench within paved area to meet L.A. County Road Dept. or California State Highway Dept. requirements in accordance with permit.
 9. Encase four feet of sewer at points of interference with poles, S-a-119.
 10. House laterals to be constructed with inverts at property line 6 feet below curb grade except as noted.
 11. All structures shall be brick sewer structures, S-a-104.
 12. For allowable leakage test, use Formula No. 1, Spec's., Sec. 51.
 13. Manhole tops in unimproved Rights-Of-Way to be 6" above finish grade.

Trim Line

PROFILE, ALIGNMENT AND GRADE OF
SANITARY SEWERS
TO BE CONSTRUCTED IN
TRACT 17939

P.C. 3279
PAGE 1

(20,731)

PRIVATE CONTRACT NO. 3279
W. S. 47
4 SHEETS
Scale: VERT. 1"=4'
HORIZ. 1"=40'
DECEMBER 1954
PREPARED IN THE OFFICES OF
STEPHEN W. BRADFORD

Arthur E. Rowland
Eng. C.E. No. 8805

FOR LEGEND SEE PLAN NO. S-a-64

NOTE:

Grades to which this improvement is to be constructed are shown on plans and profiles. Grade points for top of curbs, center line of streets, or center line of alleys are shown by circles on profiles. At all points between designated points the grade shall be established so as to conform to a straight line drawn between said designated points.

Elevations are in feet above U.S.G.S. datum or mean sea level.

This drawing and the data hereon are hereby made a part of the specifications.

Work shall be constructed according to specifications on file in the office of the County Engineer and shall be prosecuted only in the presence of the County Engineer.

Before work can be started, the contractor must obtain a permit to excavate in County streets from the L.A. County Road Dept., 108 W. 2nd St. and make a deposit with the County Engineer, 733 L.A. County Engineering Building, sufficient to cover the cost of construction inspection and record plans.

Approval of this plan by the County of Los Angeles does not constitute a representation as to the accuracy of the location of or the existence or non-existence of any underground utility, pipe, or structure within the limits of this project. This note applies to all sheets.

If work is to be done in a State Highway, a permit must be obtained from the State of California, Division of Highways, 120 South Spring Street.

COUNTY OF LOS ANGELES, CALIFORNIA
Approved, William J. Fox, County Engineer
A.P. Collins
Sanitation Engineer
Approved, A. M. Rawm
CHIEF ENGR. CO. SAN. DIST. NO. 22
A. Matthews
Office Engineer
Checked by: *R. Huber* 2-23-55
Office of County Engineer, Eng. C. E. No. 7860

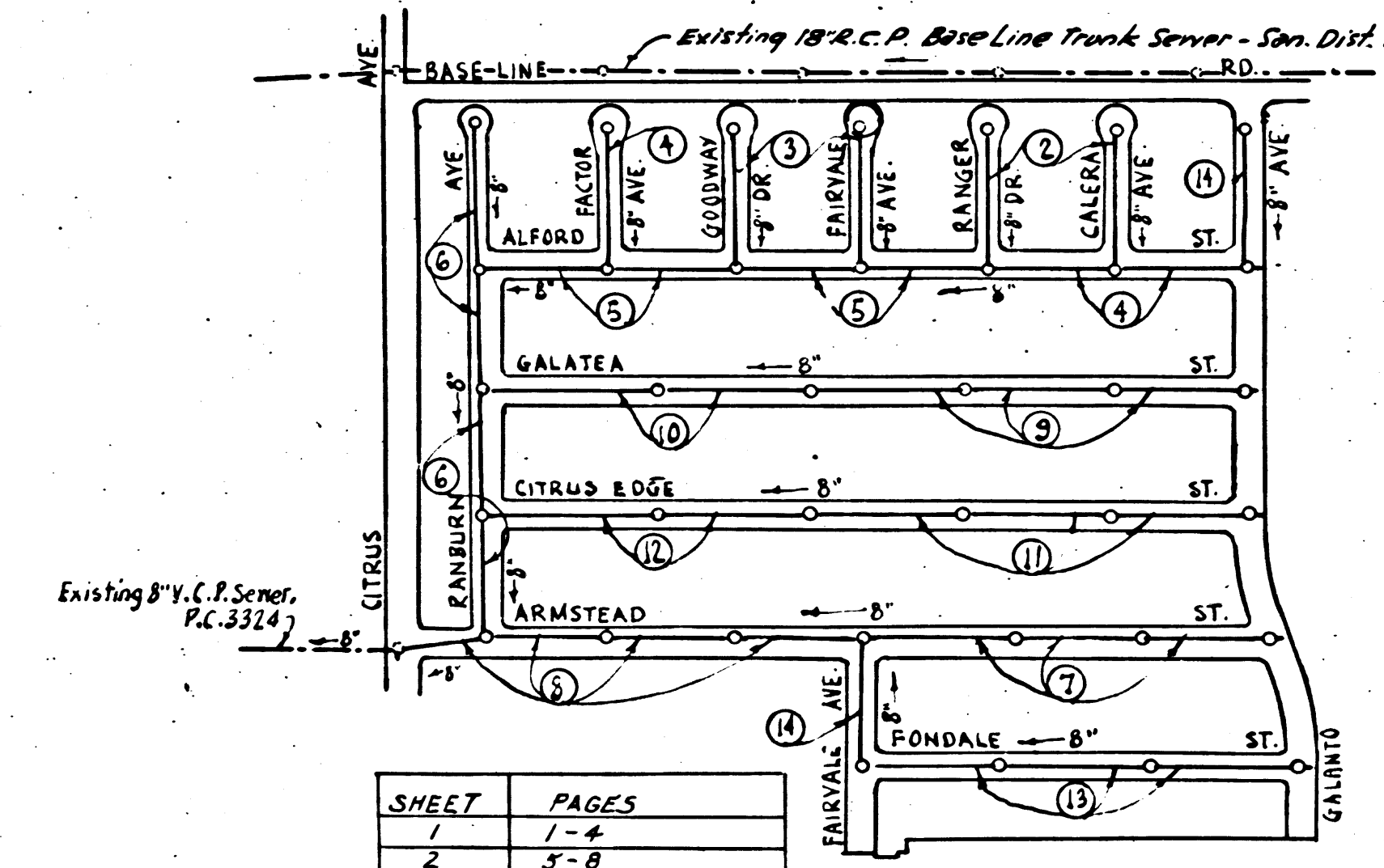

INDEX MAP
P.C. 3279 TRACT NO. 17939
SCALE: 1"=400'

NO CHARGE FOR CONNECTIONS
Arthur 2-23-55

checked 6-23-55 McFarlane

Trim Line

P.C. 3279 (0-2) 015509 TRACT NO. 17939

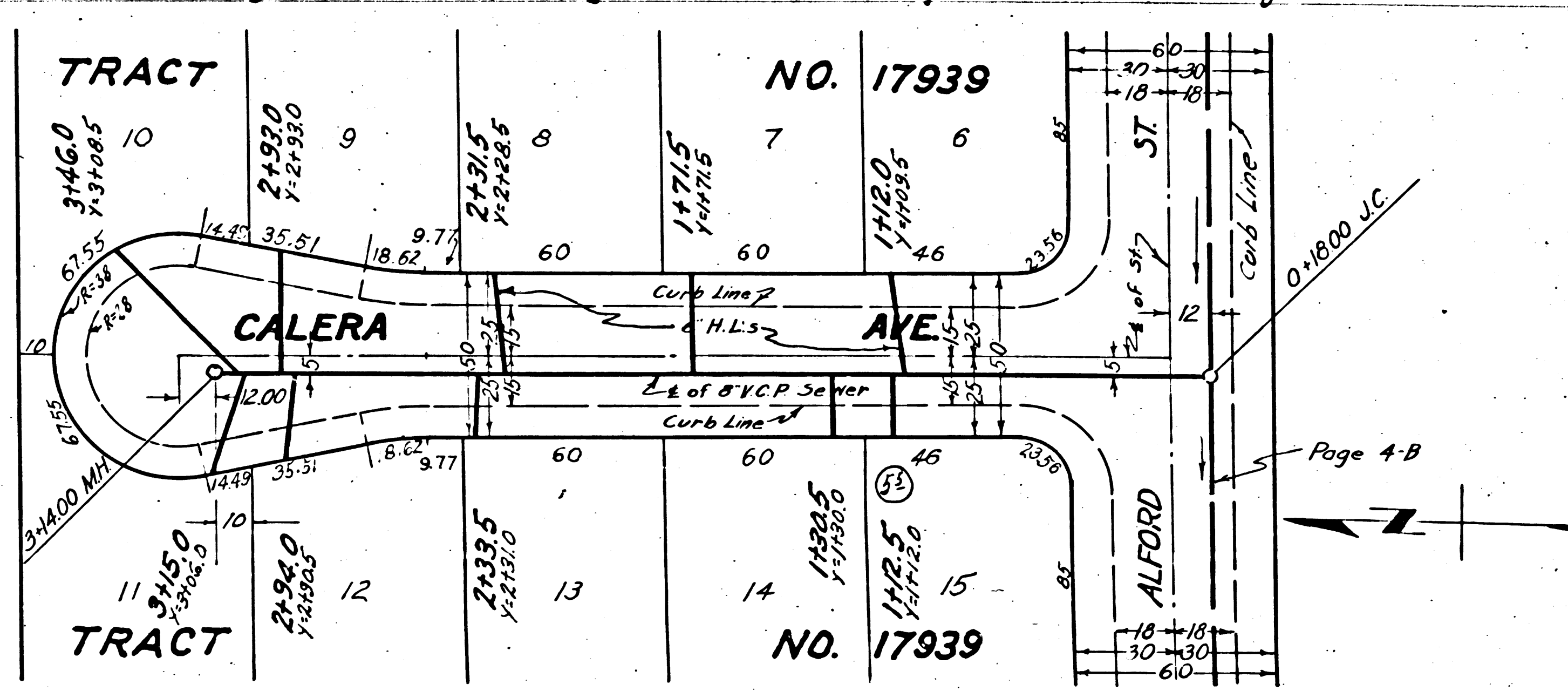
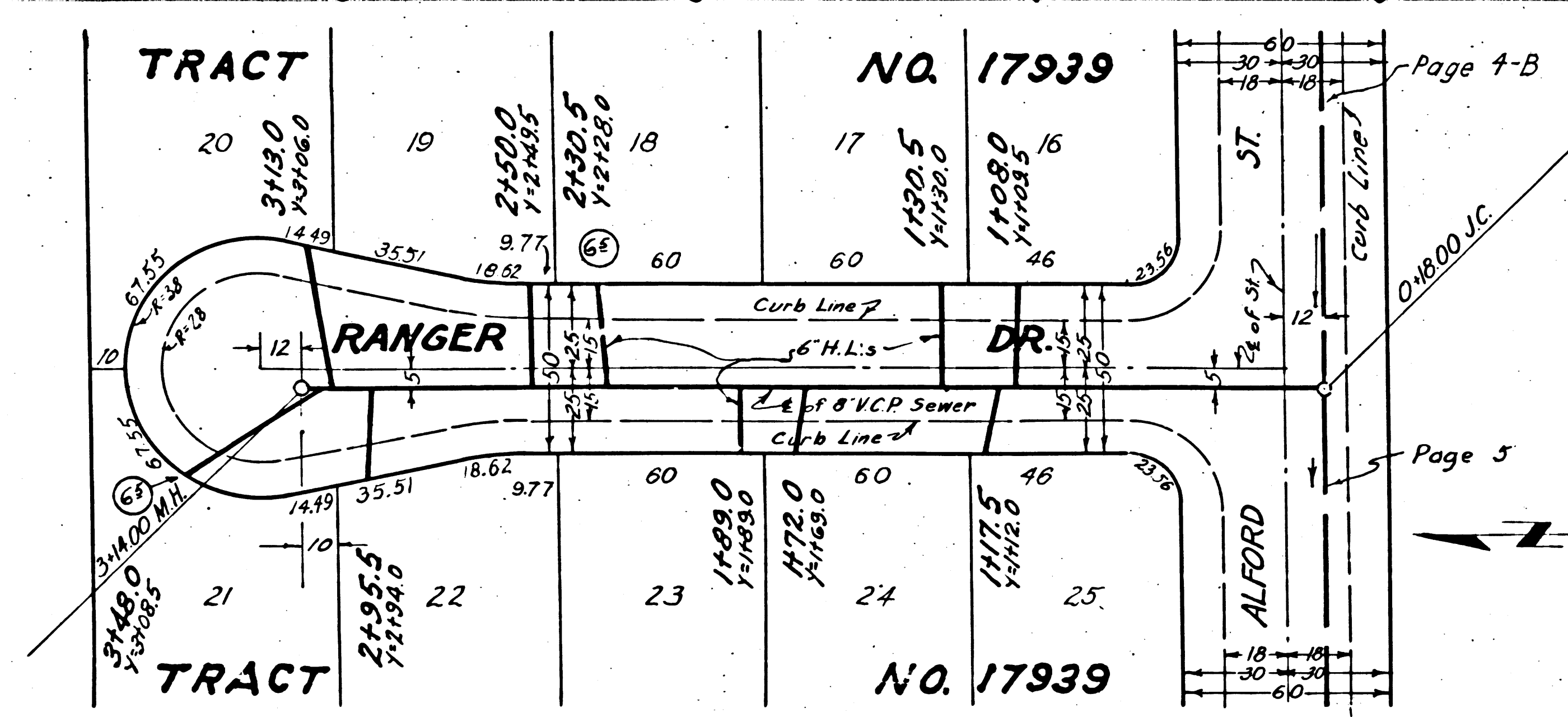
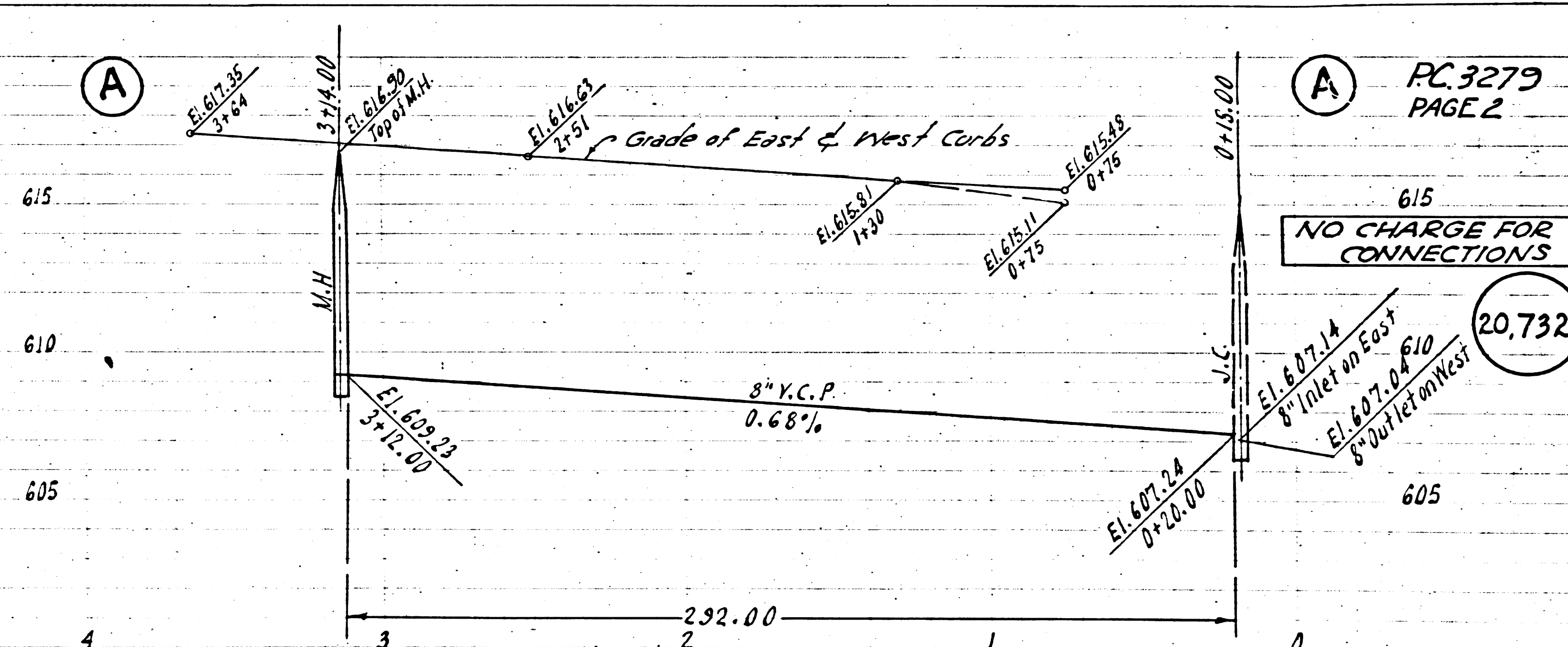
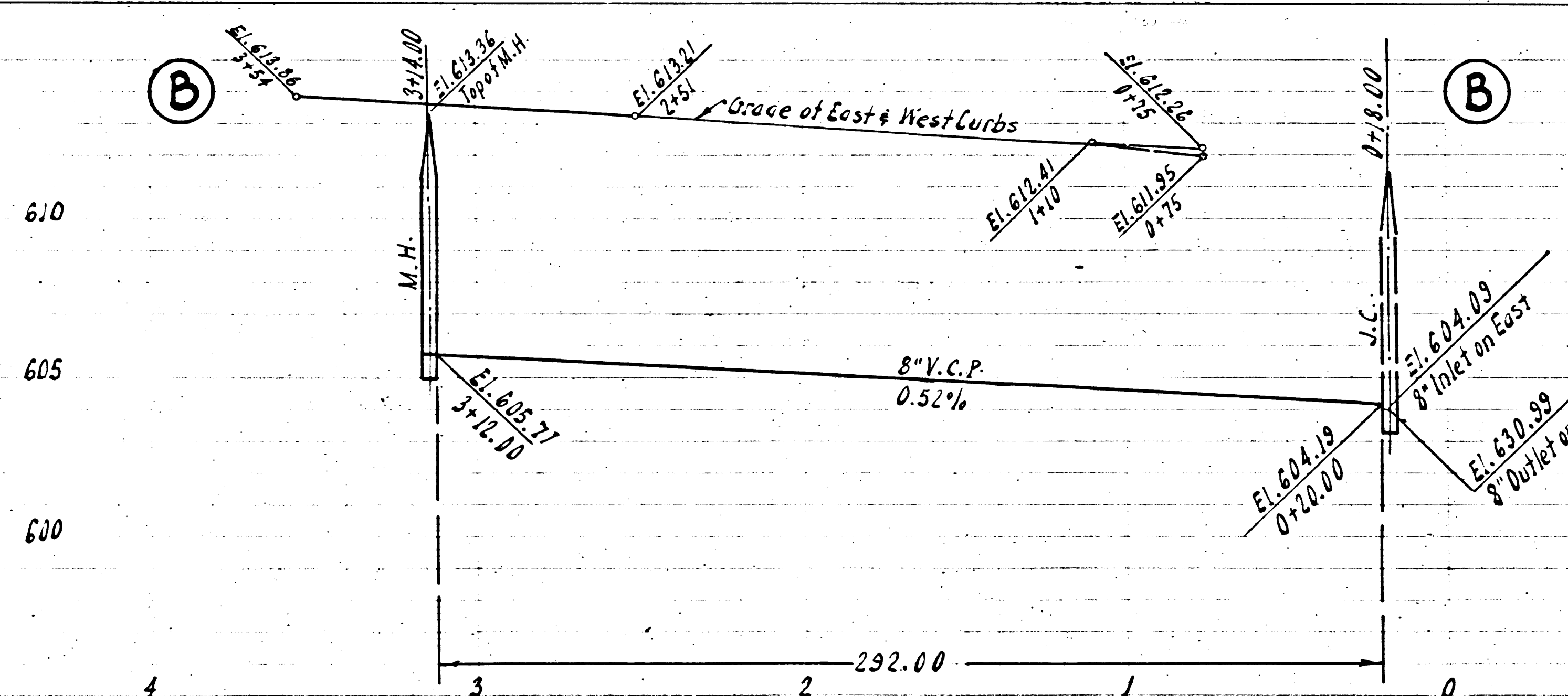

PC 3279
PAGE 2
615
NO CHARGE FOR CONNECTIONS
20,732
605

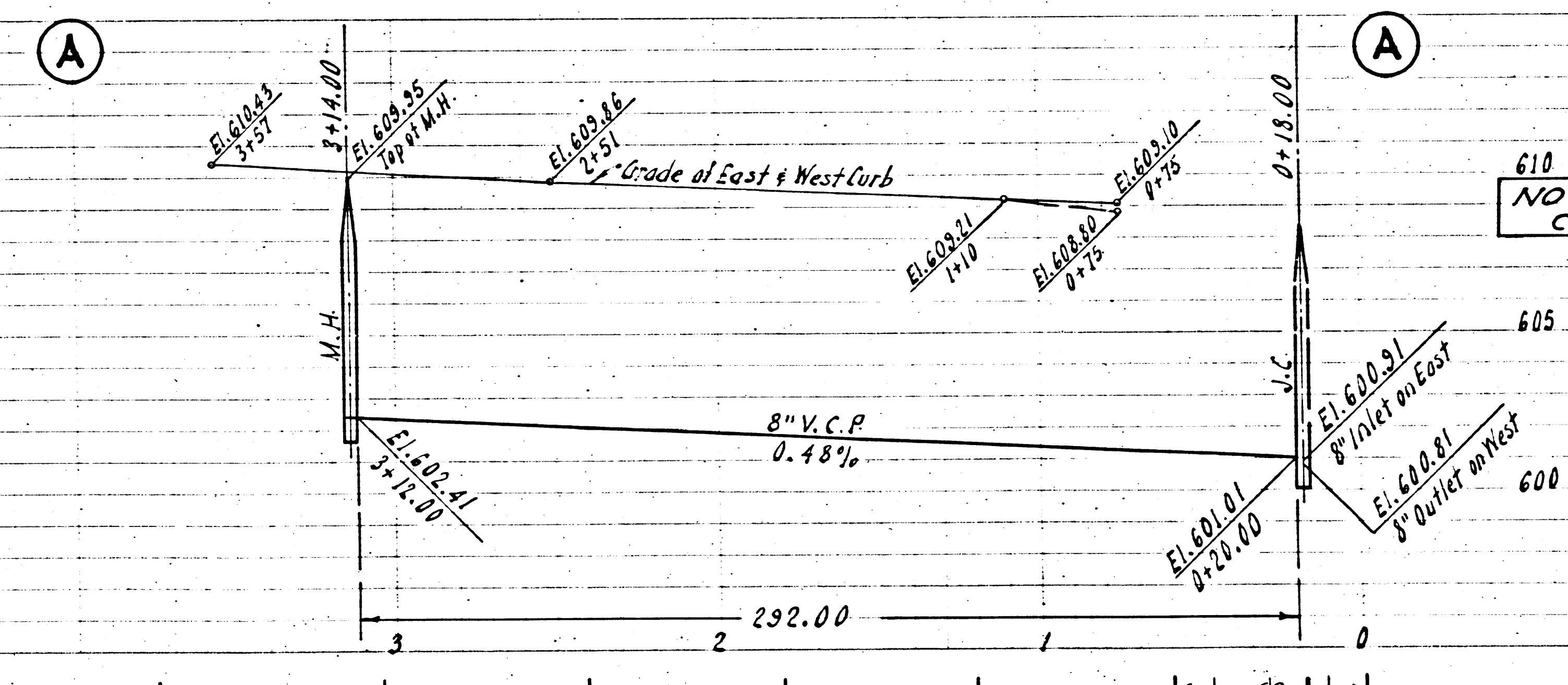
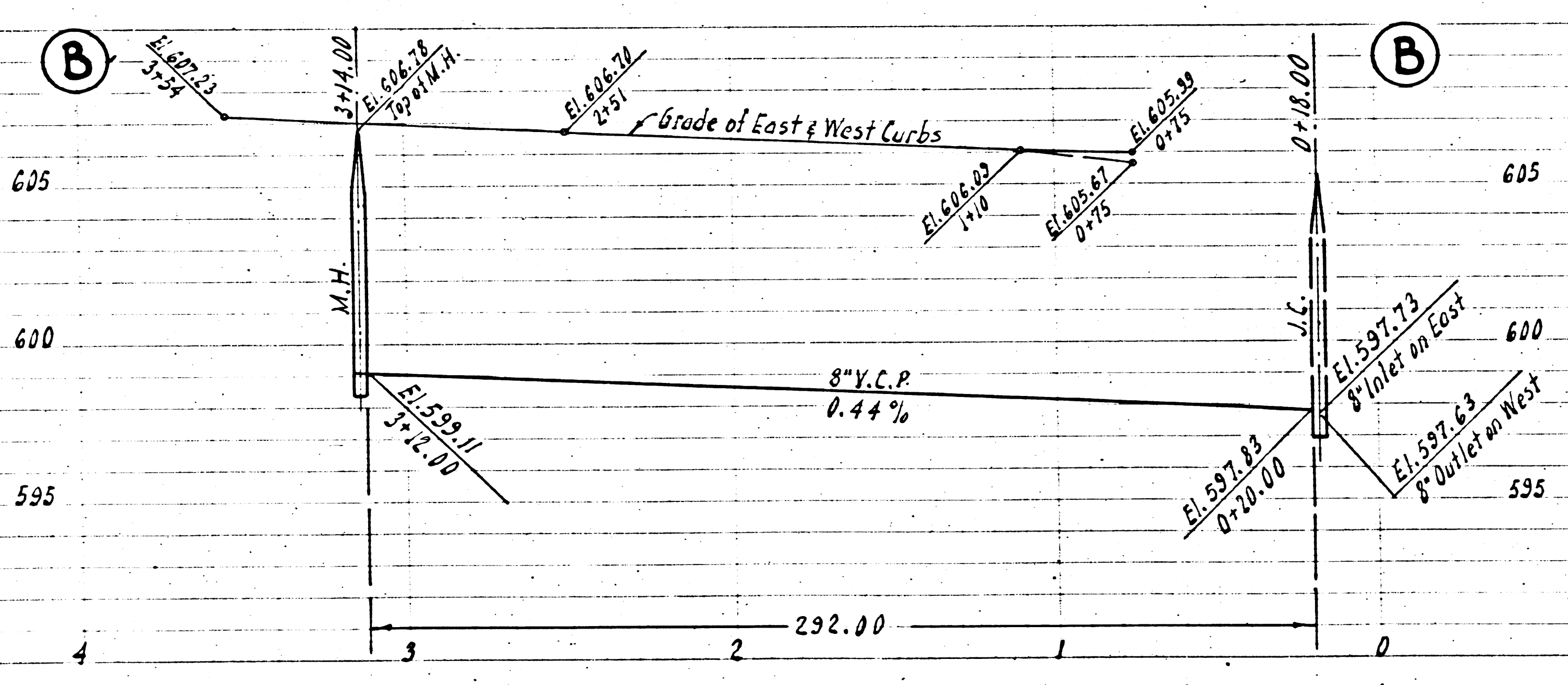

PC 3279
PAGE 3

NO CHARGE FOR CONNECTIONS

(20,733)

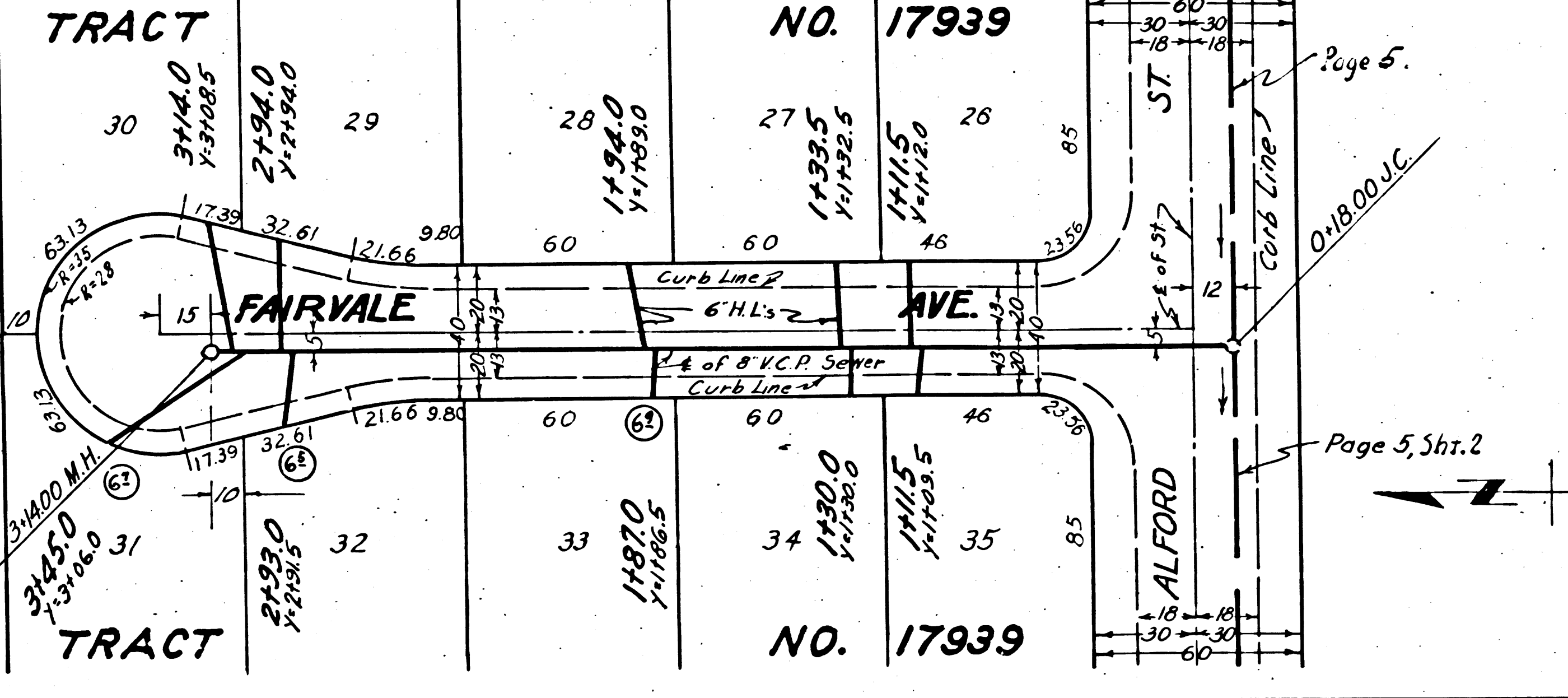
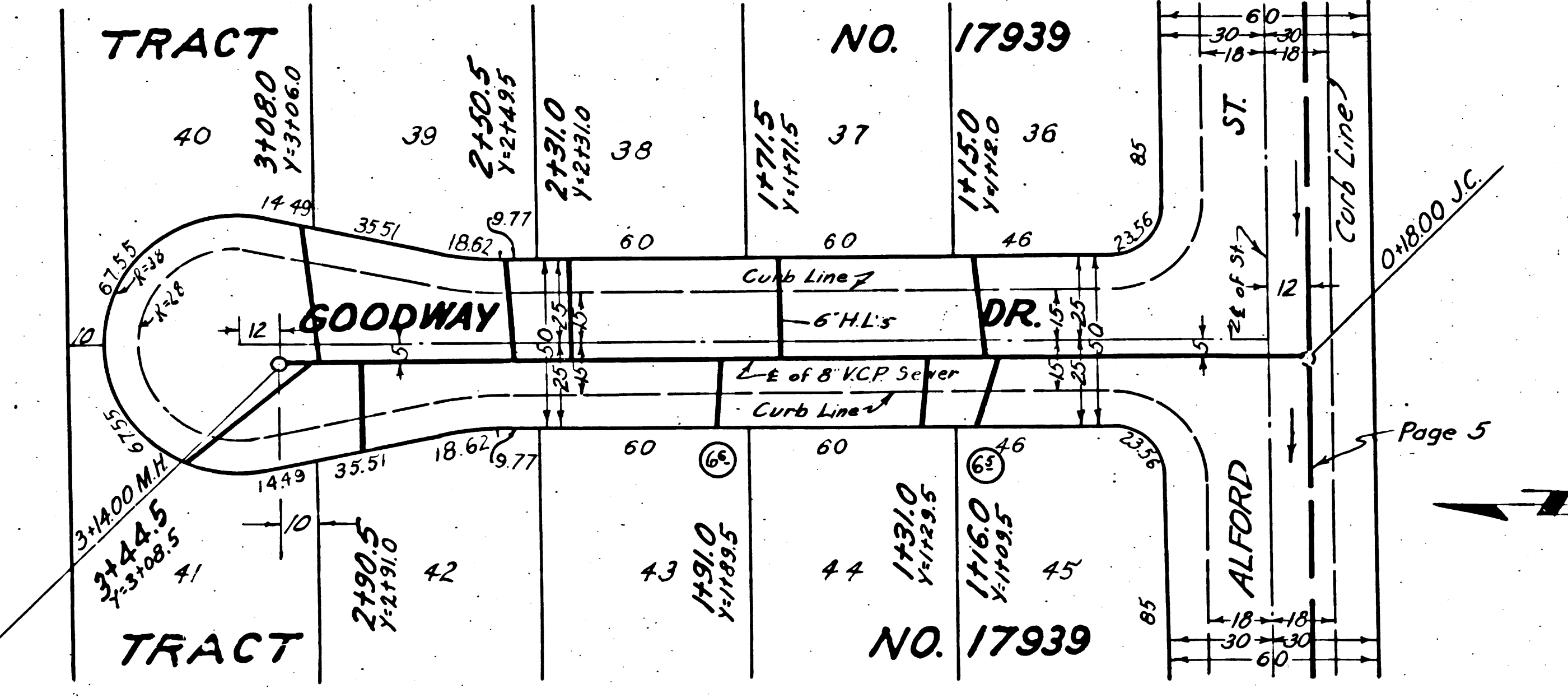

Page 5

Page 5, Sh. 2

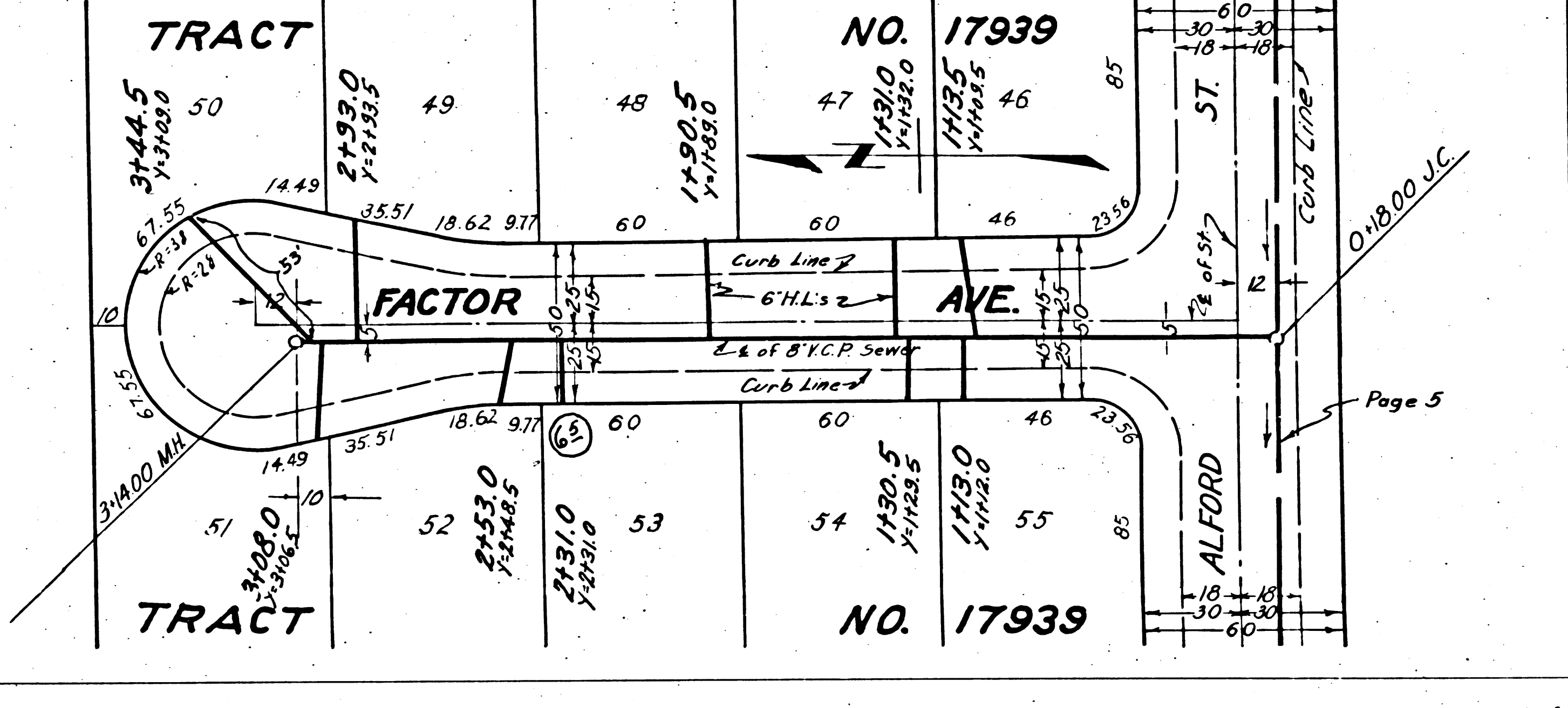
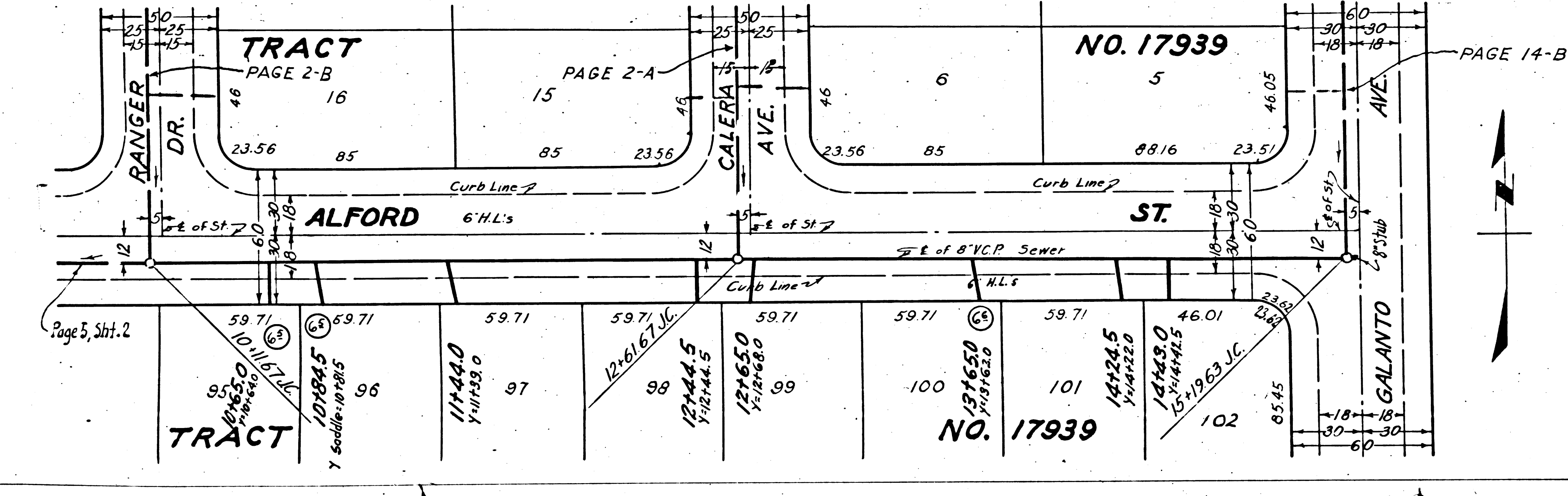
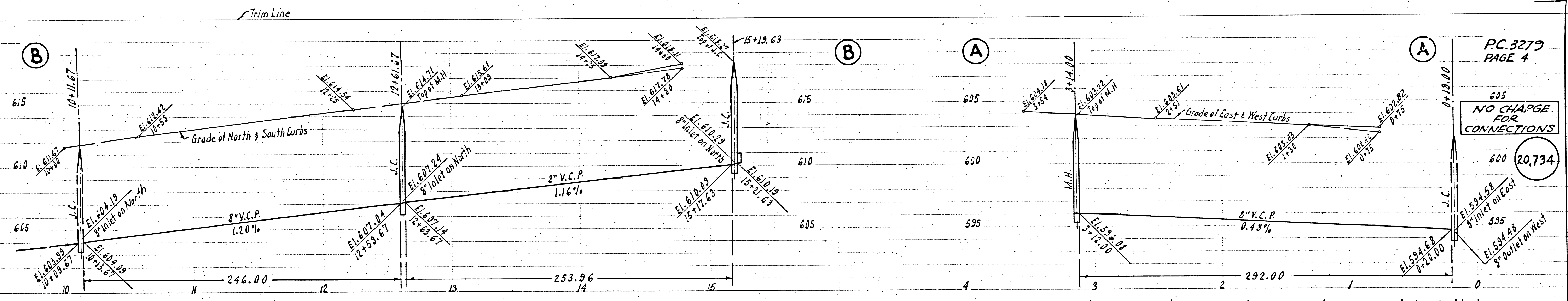

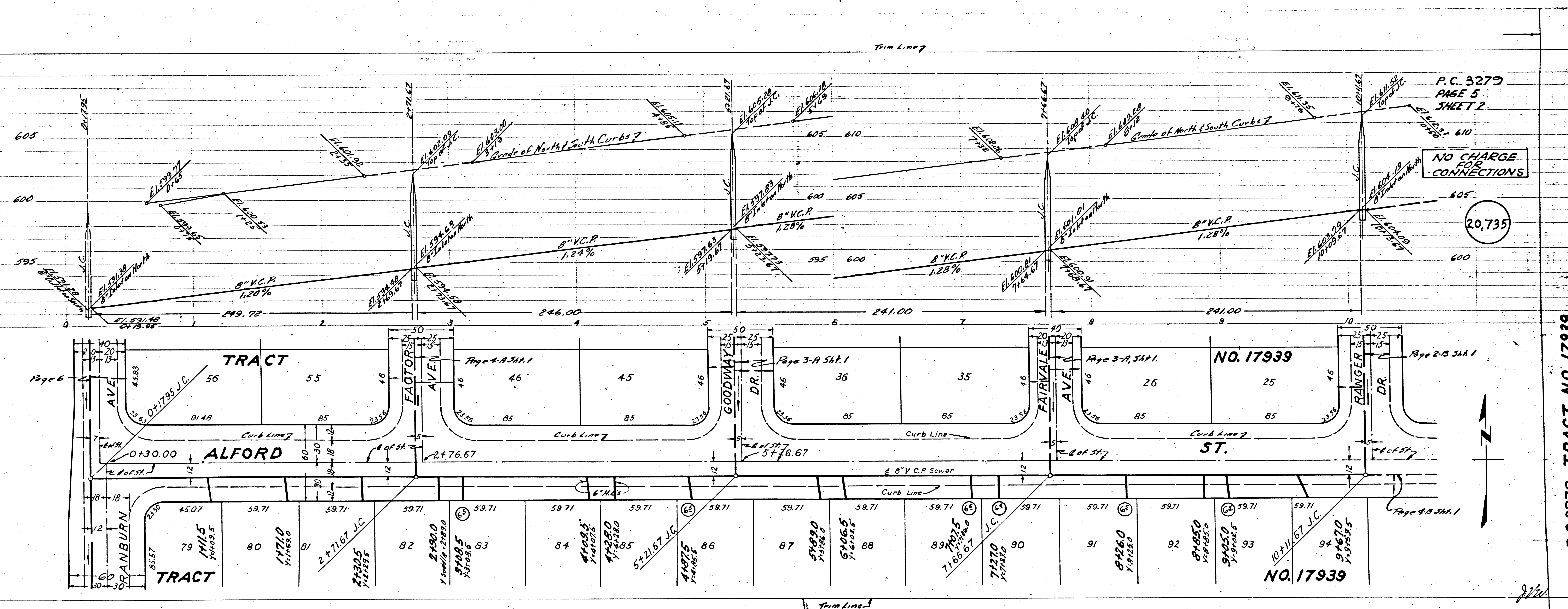

P.C. 3279
PAGE 5
SHEET 2

NO CHARGE
FOR
CONNECTIONS

20,735

P.C. 3279 TRACT NO. 17939
(0-2)

BC 3279
② ③

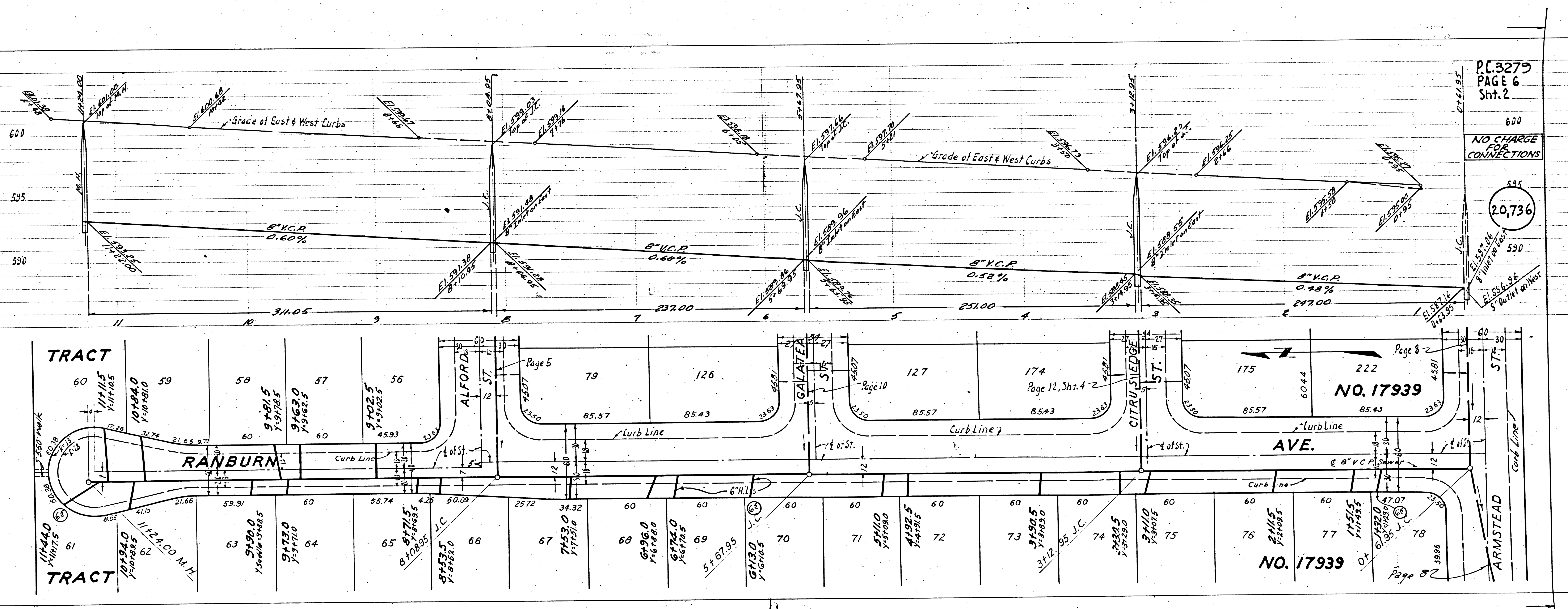

PC.3279
PAGE 6
Sht. 2

600
NO CHARGE
FOR
CONNECTIONS

545
20,736

530
ELEV. 536.86
8' Outlet to West

NO. 17939

AVE.

NO. 17939

Page 82

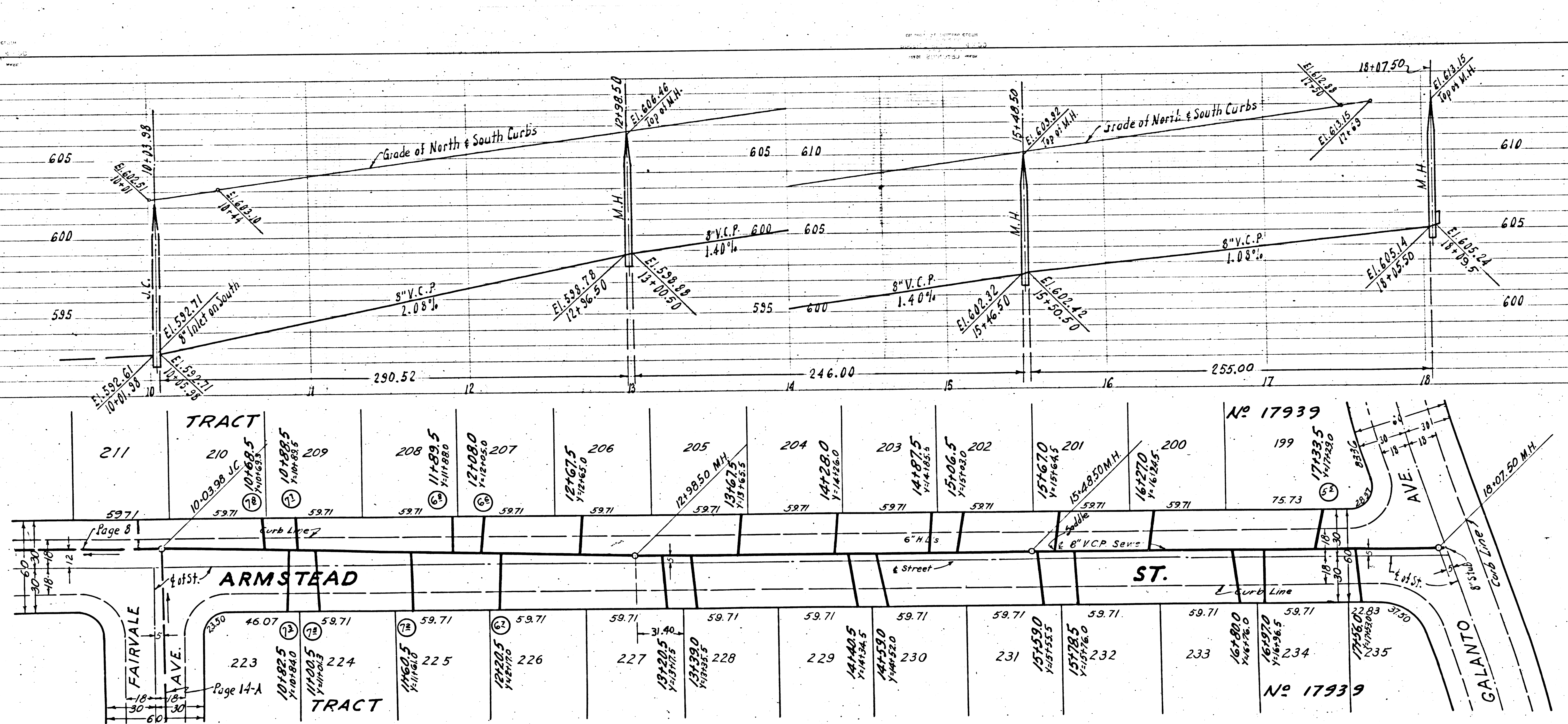

PC 3279
PAGE 7
Sht. 2

NO CHARGE FOR CONNECTIONS

20,737

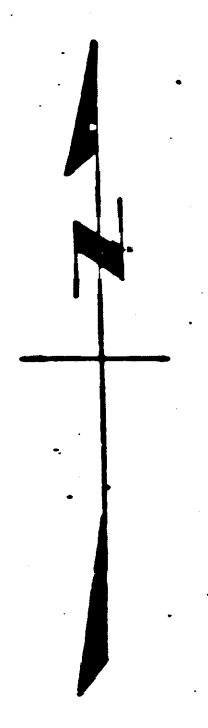

37 33337

114.41
350 P.M.K.

Trim Line ?

PC.3279
PAGE 8

NO CHARGE FOR CONNECTIONS

20,798

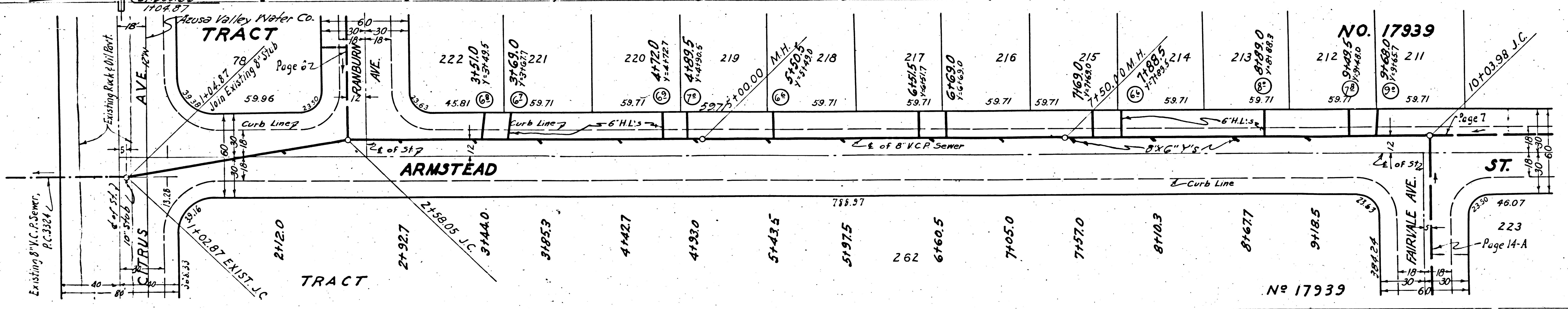
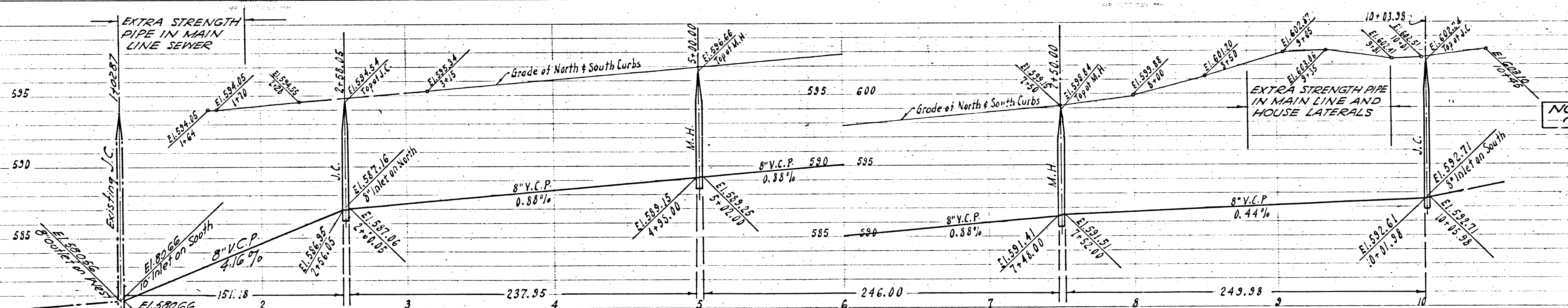

Trim Line

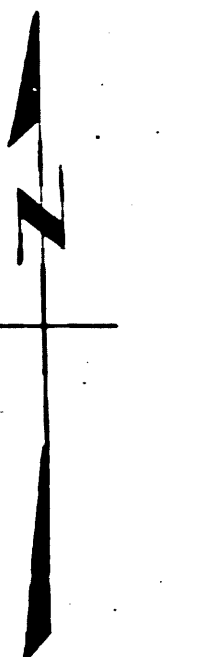

103579

Arusa Valley Water Co.
TRACT
Page 62

NO. 17939

ST.

Page 14-A

No 17939

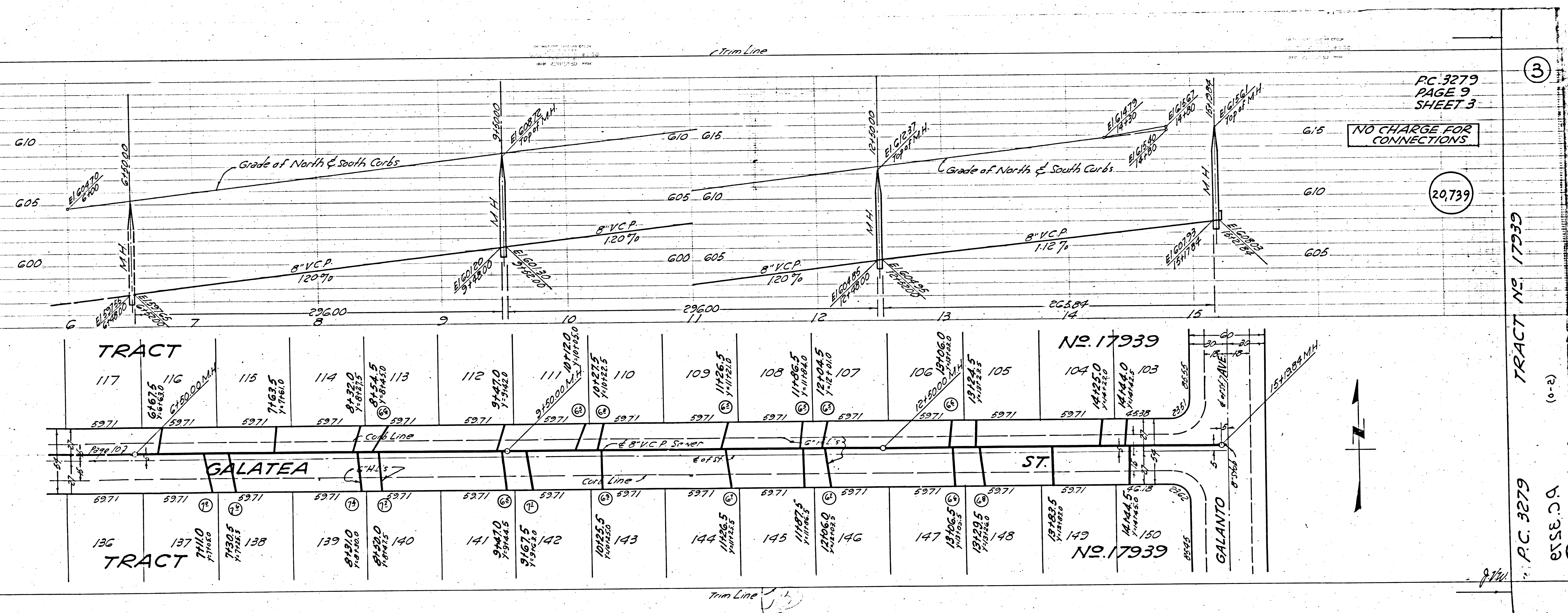

PC 3279
PAGE 9
SHEET 3

NO CHARGE FOR CONNECTIONS

20,739

TRACT NO. 17939

P.C. 3279
E.S.S.C.A.

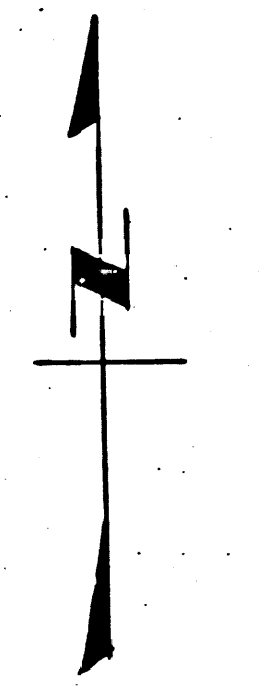

8/11

P.C. 3279
PAGE 10
SHEET 3

NO CHARGE FOR
CONNECTIONS

20,740

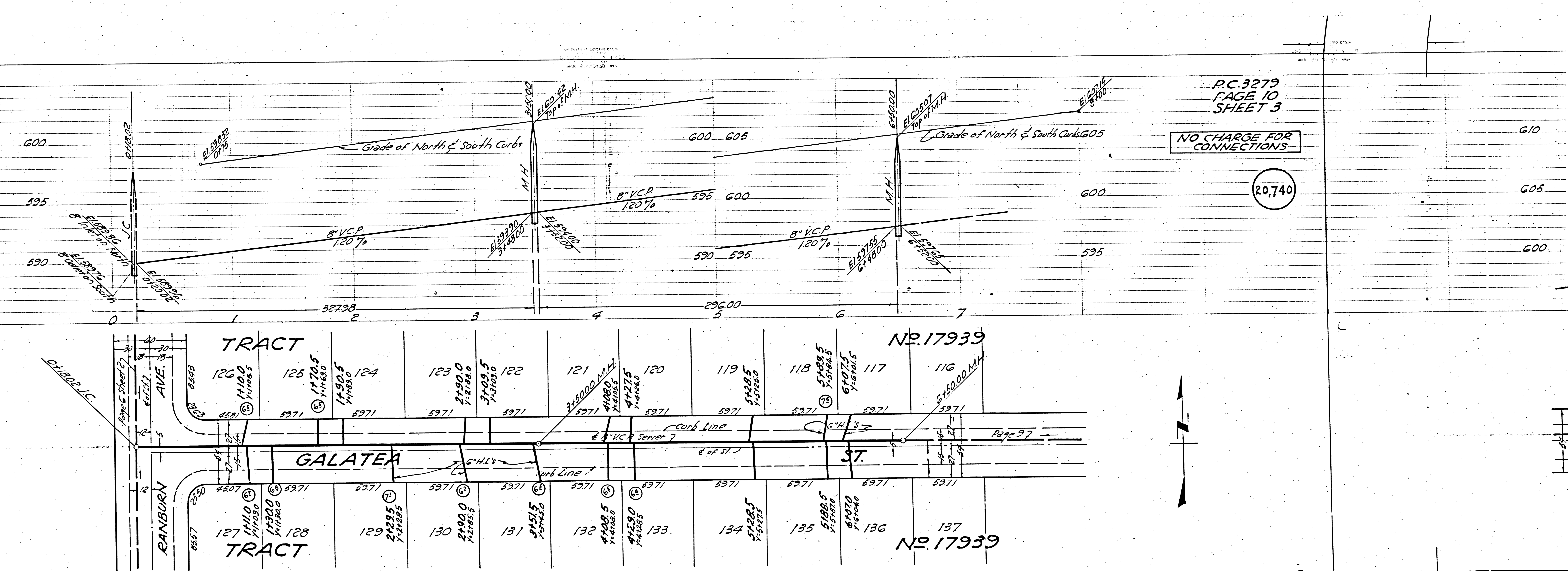

G10
G05
G00

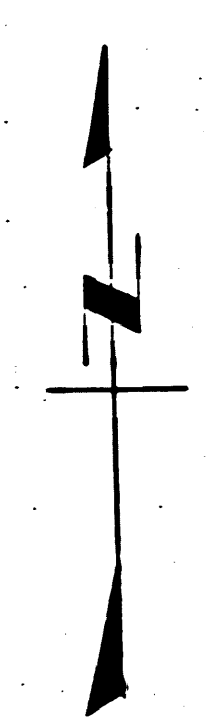

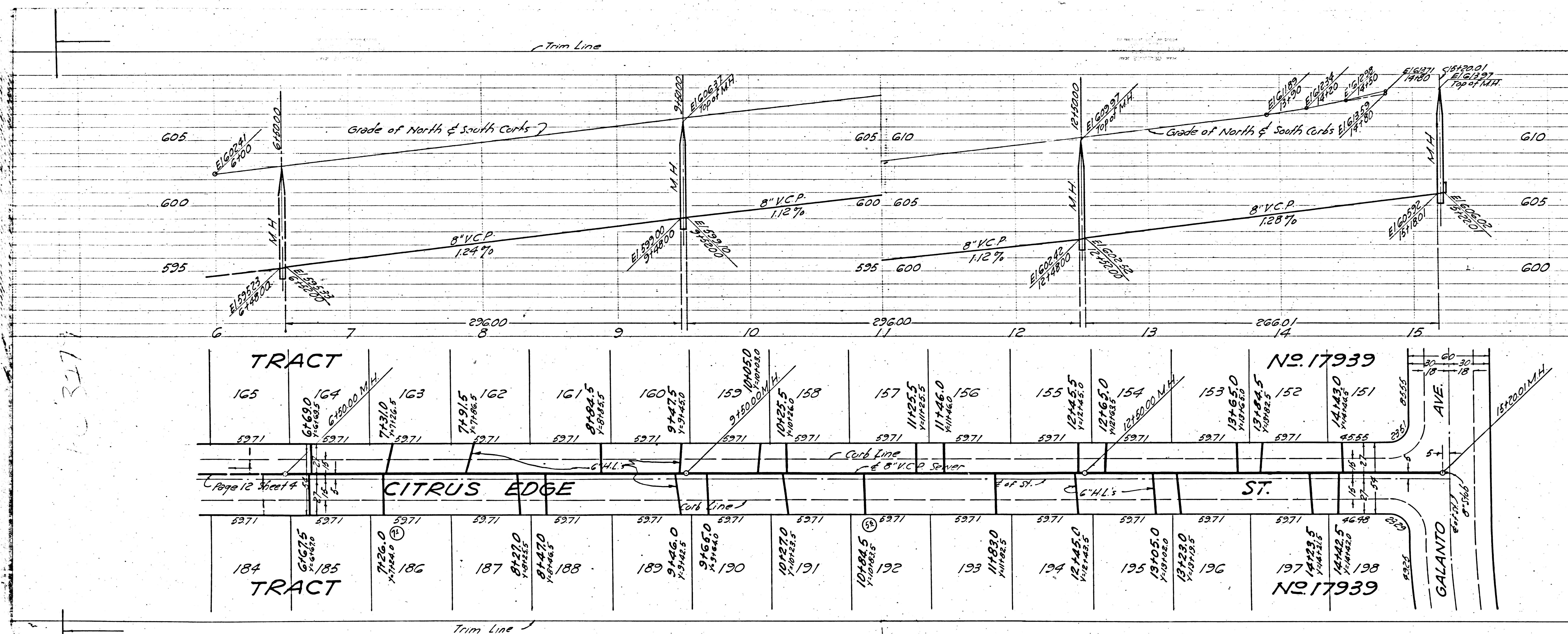

PC 3279
PAGE 11
SHEET 3

NO CHARGE FOR CONNECTIONS

20,741

PC 3279

| | | | | | | | | | | | | | | |
|-----------------|--------|-------|-------|-------|-------|--------|---------|---------|---------|-----------|---------|---------|---------|---------|
| TRACT | | | | | | | | | | NO. 17939 | | | | |
| 165 | 164 | 163 | 162 | 161 | 160 | 159 | 158 | 157 | 156 | 155 | 154 | 153 | 152 | 151 |
| 61690 | 71310 | 71915 | 81470 | 91475 | 91500 | 10125 | 11125.5 | 11746.0 | 12445.5 | 12765.0 | 13184.5 | 13465.0 | 14140.0 | 14420.0 |
| CITRUS EDGE ST. | | | | | | | | | | | | | | |
| TRACT | | | | | | | | | | | | | | |
| 184 | 185 | 186 | 187 | 188 | 189 | 190 | 191 | 192 | 193 | 194 | 195 | 196 | 197 | 198 |
| 61675 | 7126.0 | 81220 | 81470 | 91460 | 91650 | 101270 | 10484.5 | 111890 | 121450 | 13105.0 | 131220 | 14122.5 | 14425 | 14425 |
| GALANTO AVE. | | | | | | | | | | | | | | |

PC 3279
PAGE 13
SHEET 4

OR

0,743

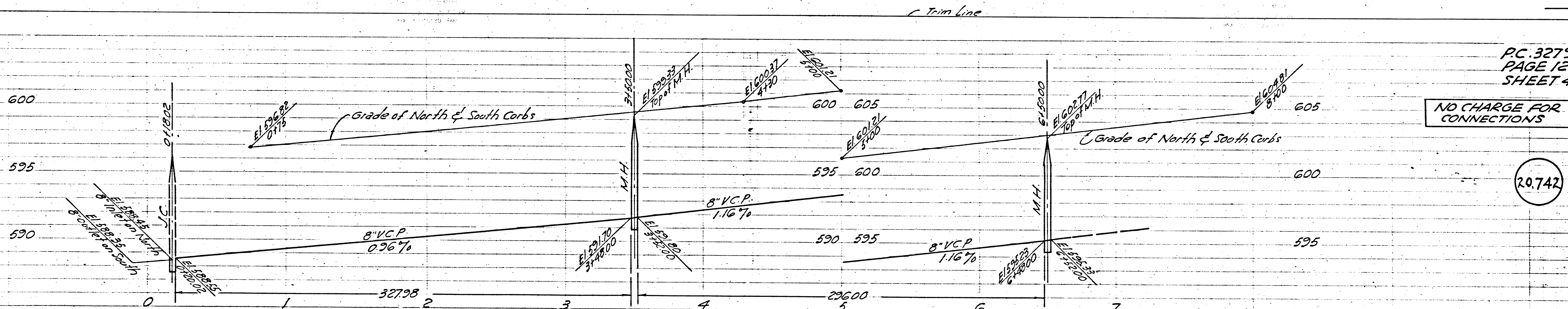

PC 3279
PAGE 12
SHEET 4
NO CHARGE FOR CONNECTIONS

0,742

| | | | | | | | | | | | | | | | | | | | | | | | |
|-------|------|------|------|------|------|------|------|------|------|-----------|------|------|------|------|------|------|------|------|------|------|------|------|------|
| TRACT | | | | | | | | | | No. 17939 | | | | | | | | | | | | | |
| 174 | 173 | 172 | 171 | 170 | 169 | 168 | 167 | 166 | 165 | 164 | 163 | 174 | 173 | 172 | 171 | 170 | 169 | 168 | 167 | 166 | 165 | 164 | 163 |
| 4531 | 4531 | 4531 | 4531 | 4531 | 4531 | 4531 | 4531 | 4531 | 4531 | 4531 | 4531 | 4531 | 4531 | 4531 | 4531 | 4531 | 4531 | 4531 | 4531 | 4531 | 4531 | 4531 | 4531 |
| TRACT | | | | | | | | | | No. 17939 | | | | | | | | | | | | | |
| 175 | 176 | 177 | 178 | 179 | 180 | 181 | 182 | 183 | 184 | 185 | 186 | 175 | 176 | 177 | 178 | 179 | 180 | 181 | 182 | 183 | 184 | 185 | 186 |
| 4531 | 4531 | 4531 | 4531 | 4531 | 4531 | 4531 | 4531 | 4531 | 4531 | 4531 | 4531 | 4531 | 4531 | 4531 | 4531 | 4531 | 4531 | 4531 | 4531 | 4531 | 4531 | 4531 | 4531 |

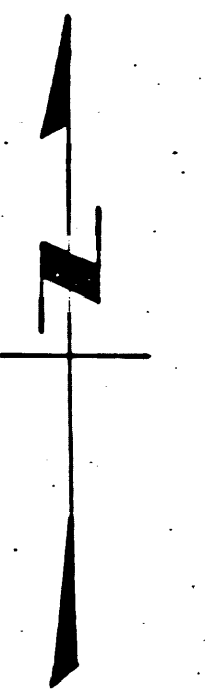

PC 3279
TRACT No. 17939
PAGE 12
SHEET 4

20,744

SECTION

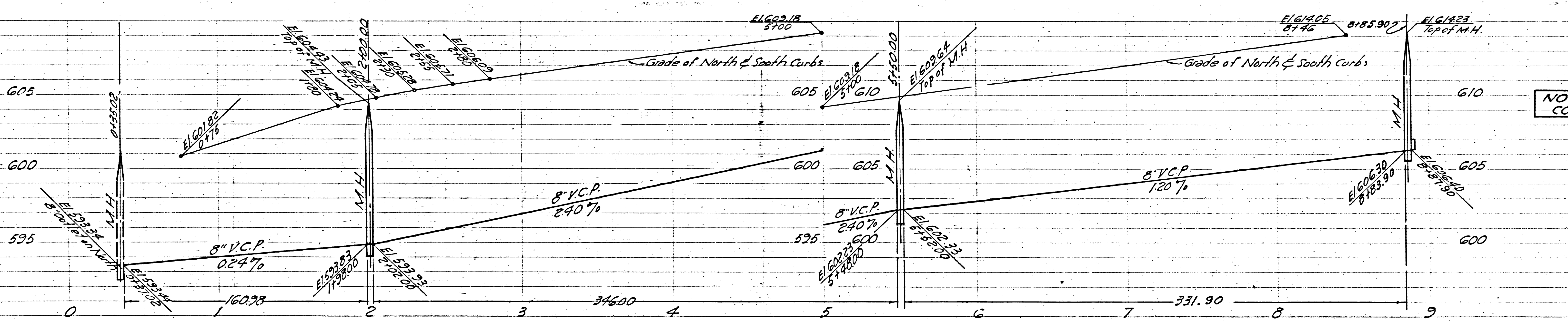

NO CHARGE FOR CONNECTIONS

20,743

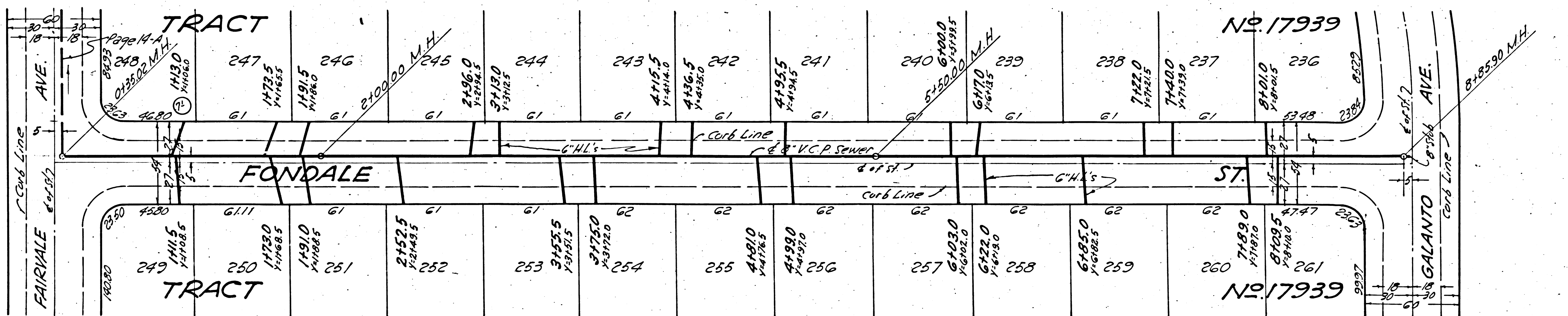

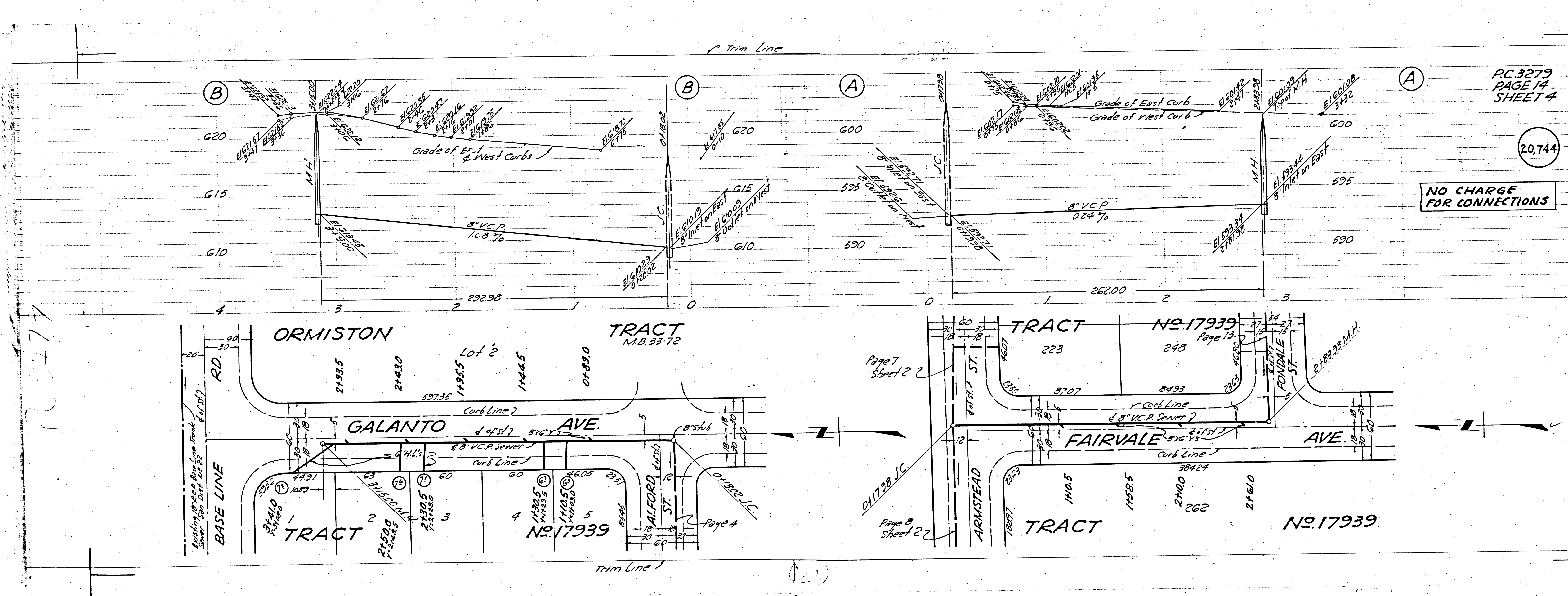

PC 3279
PAGE 14
SHEET 4

20,744

NO CHARGE
FOR CONNECTIONS

17939

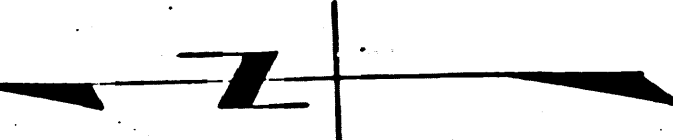

(1)