

C. 3280

Page 2

REG. CONNECTIONS

19,476

SAN DIMAS BLDG DIST. NO 10

PROFILE ALIGNMENT AND GRADE OF
SANITARY SEWERS
TO BE CONSTRUCTED IN
TRACT NO 19560

PC 3280

PAGE 1

19,475

PRIVATE CONTRACT NO. 3280

WALL SHEET 47

ONE SHEET

SCALE: VERT. 1"=4' DATE: NOV. 1954

PREPARED IN THE OFFICES OF

W.A. TREADWELL JR.

RE. NO 410

FOR LEGEND SEE PLAN NO 5-a-64

DATUM
S.G. 1180 L&T 22' N of NE Curb Return,
NE Cor. Citrus Ave. & Base Line Rd; Elev. 600.67

- NOTE.
- Provide stakes on the property lines or property lines produced at right angles to the sewer line at the center line of each manhole. No representative of the County Engineer will survey or layout any portion of the work. The owner or his authorized representative shall furnish the County Engineer with grade sheets and stations for all house laterals and Y branches and shall provide stakes for them at their proper locations with stationing plainly marked. Any change in location shall be requested in writing by the owner or his representative. No revision shall be made in these plans without the approval of the County Engineer.
1. Use standard manhole frames and covers, S-a-117.
 2. Use standard strength pipe.
 3. Use cement mortar for all vitrified clay pipe joints.
 4. Resurface all trench within paved area to meet L.A. County Road Dept. or Calif. State Highway Dept. requirements in accordance with permit.
 5. Encase four feet of sewer at points of interference with poles, S-a-119.
 6. House laterals to be constructed with inverts at property line 6 feet below curb grade.
 7. All structures shall be brick sewer structures S-a-104.
 8. Manhole tops in unimproved Rights of Way to be 6" above finished grade.
 9. For allowable leakage test, use Formula N^o L, Spec's. Sec. 51.

SHEET	PAGES
1	1-3

Before breaking into any existing structure and before final acceptance of this work, County Sanitation District should be notified in order that required inspection may be made.

Checked 12-22-54 W. J. Fox

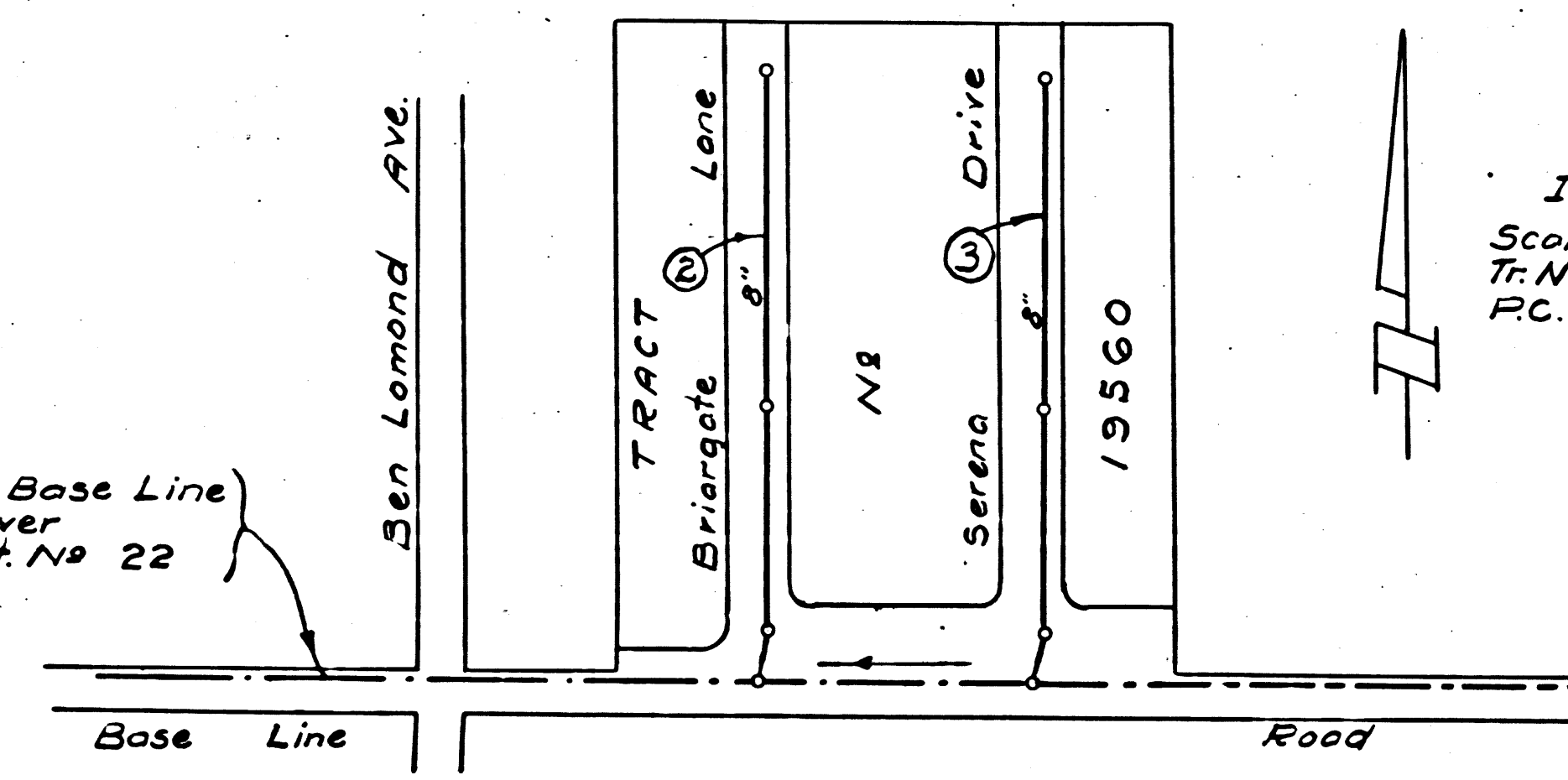

Index Map
Scale: 1"=200'
T.N. 19560
PC. 3280

NO CHARGE
FOR CONNECTIONS
12-1-54

NOTE:

Grades to which this improvement is to be constructed are shown on plans and profiles. Grade points for top of curbs, center line of streets, or center line of alleys are shown by circles on profiles. At all points between designated points the grade shall be established so as to conform to a straight line drawn between said designated points. Elevations are in feet above U.S.G.S. datum or mean sea level.

This drawing and the data hereon are hereby made a part of the specifications. Work shall be constructed according to specifications on file in the office of the County Engineer and shall be prosecuted only in the presence of the County Engineer.

Before work can be started, the contractor must obtain a permit to excavate in County streets from the L.A. County Road Dept., 103 W 2nd St. and make a deposit with the County Engineer, 733 L.A. County Engineering Building, sufficient to cover the cost of construction inspection and record plans.

Approval of this plan by the County of Los Angeles does not constitute a representation as to the accuracy of the location of or the existence or non-existence of any underground utility, pipe or structure within the limits of this project. This note applies to all sheets. If work is to be done in a State Highway, a permit must be obtained from the State of California, Division of Highways, 120 5a Spring Street.

COUNTY OF LOS ANGELES, CALIFORNIA

APPROVED: WILLIAM J. FOX, COUNTY ENGINEER

APPROVED: A.M. RAWM
Chief Engr. Co. San. Dist. No 22

By: A. P. Collins
Sanitation Engineer

By: J. Matthews
Office Engineer

Checked by: J. Matthews
Office of County Engineer REG. C.E. NO 2260

RE.

TRACT NO 19560

PC 3280

P.C. 3280

Page 3

NO CHARGE FOR CONNECTIONS

19,477

P.C. 3280

Page 2

NO CHARGE FOR CONNECTIONS

19,476

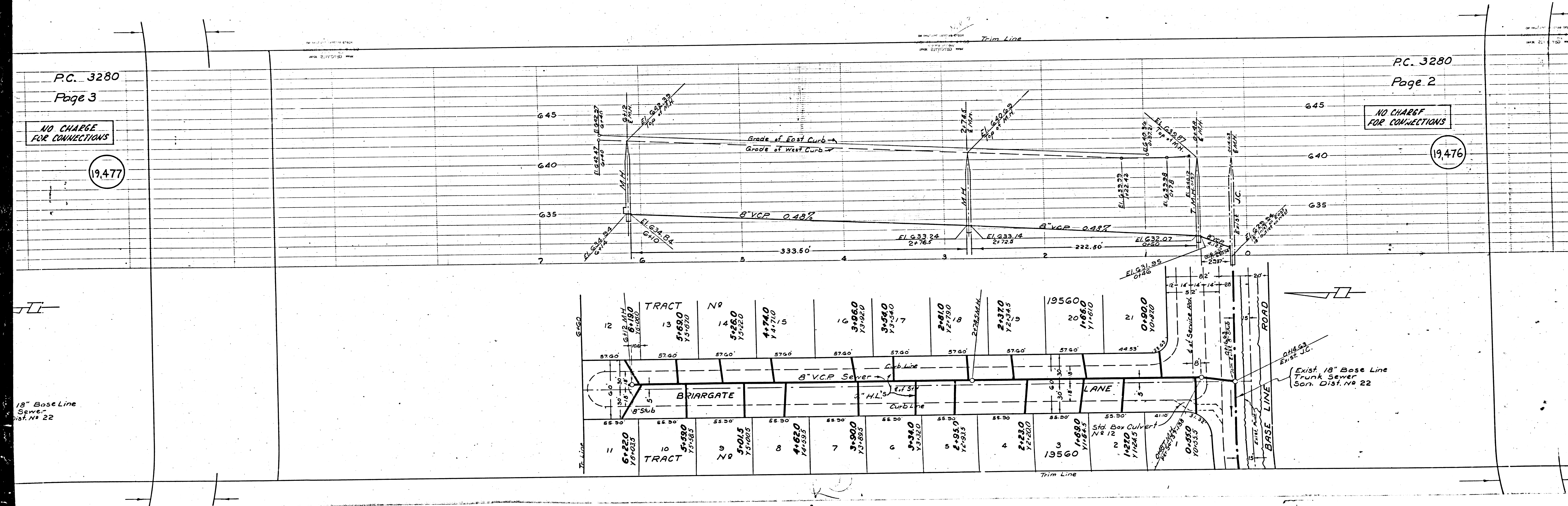

18" Base Line Sewer Dist. No 22

Exist. 18" Base Line Trunk Sewer San. Dist. No 22

TRACT No	Area	Dimensions
11	6,220	10'x60'
12	6,190	10'x60'
13	5,690	13'x60'
14	5,650	13'x60'
15	4,740	14'x15'
16	3,960	13'x30'
17	3,540	13'x30'
18	2,810	12'x70'
19	2,370	12'x34.5'
20	1,950	11'x10'
21	0,900	10'x90'
22	1,480	11'x24.5'
23	0,550	10'x33.5'
24	2,230	12'x20'
25	2,950	12'x93.5'
26	3,340	13'x20'
27	3,900	13'x30'
28	4,620	14'x33.5'
29	5,015	15'x30'
30	5,590	15'x33.5'

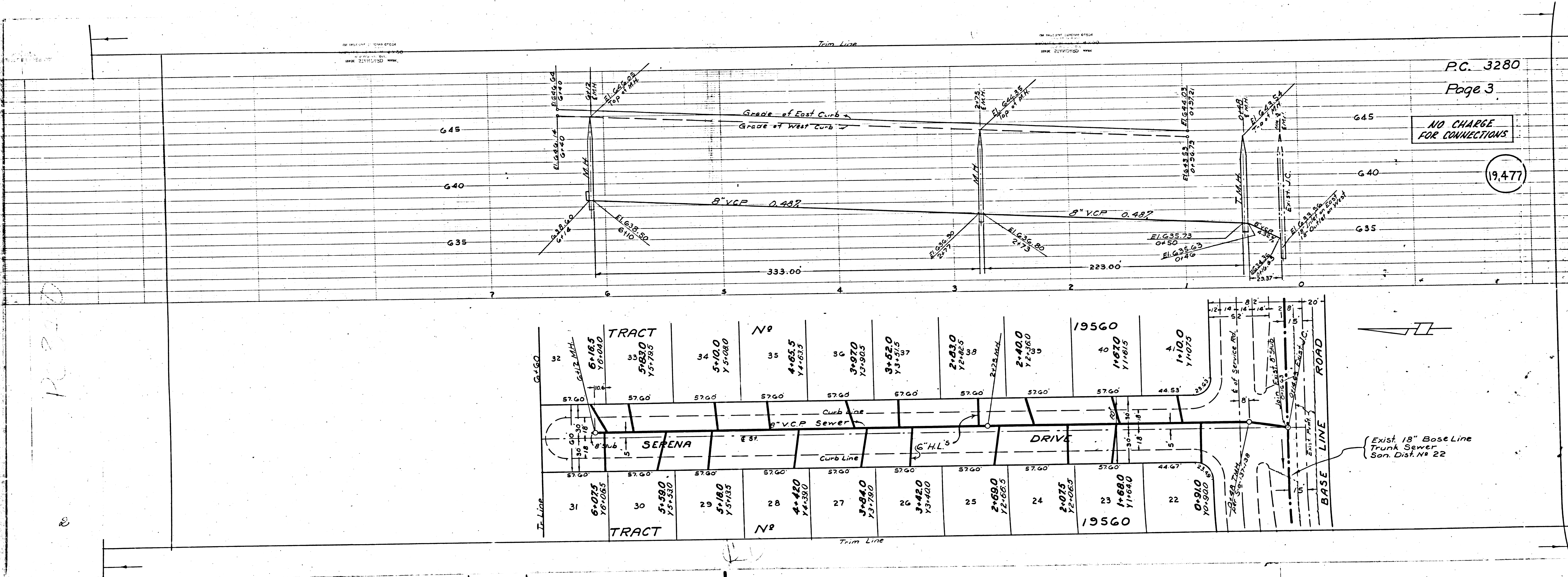

PC. 3280
Page 3

NO CHARGE
FOR CONNECTIONS

19.477

ROAD

Tract No.	Area (sq. ft.)	Owner
31	6+075 10+085	TRACT N#
30	5+590 15+550	TRACT N#
29	5+180 15+135	TRACT N#
28	4+450 14+350	TRACT N#
27	3+840 13+780	TRACT N#
26	3+420 13+400	TRACT N#
25	2+690 12+605	TRACT N#
24	2+075 12+065	TRACT N#
23	1+680 11+640	TRACT N#
22	0+910 10+800	TRACT N#

Exist 18" Base Line
Trunk Sewer
San. Dist. No 22