

TRACT No 18819

TRACT

TRACT

TRACT No 18819

STREET
PRICHARD

AVENUE

AVENUE
NELSON

PC. 3290
PAGE 5

NO CHARGE
FOR CONNECTION

(19,987)

PAGE TRIM LINE

Trim Line

Trim Line

S-1662

M.L.

GRADE OF East & West CURBS

8" V.C.P. 0.24%

8" V.C.P. 0.24%

8" V.C.P. 0.24%

M.H.

M.H.

M.H.

J.C.

310
305
300

310
305
300

11

10

9

8

7

6

5

4

3

2

1

0

11

10

9

8

7

6

5

4

3

2

1

0

11

10

9

8

7

6

5

4

3

2

1

0

11

10

9

8

7

6

5

4

3

2

1

0

11

10

9

8

7

6

5

4

3

2

1

0

11

10

9

8

7

6

5

4

3

2

1

0

11

10

9

8

7

6

5

4

3

2

1

0

11

10

9

8

7

6

5

4

3

2

1

0

11

10

9

8

7

6

5

4

3

2

1

0

11

10

9

8

7

6

5

4

3

2

1

0

11

10

9

8

7

6

5

4

3

2

1

0

11

10

9

8

7

6

5

4

3

2

1

0

11

10

9

8

7

6

5

4

3

2

1

0

11

10

9

8

7

6

5

4

3

2

1

0

11

10

9

8

7

6

5

4

3

2

1

0

11

10

9

8

7

6

5

4

3

2

1

0

11

10

9

8

7

6

5

4

3

2

1

0

11

10

9

8

7

6

5

4

3

2

1

0

11

10

9

8

7

6

5

4

3

2

1

0

11

10

9

8

7

6

5

4

3

2

1

0

11

10

9

8

7

6

5

4

3

2

1

0

11

10

9

8

7

6

5

4

3

2

1

0

11

10

9

8

7

6

5

4

3

2

1

0

11

10

9

8

NO CHARGE FOR CONNECTIONS

19,988

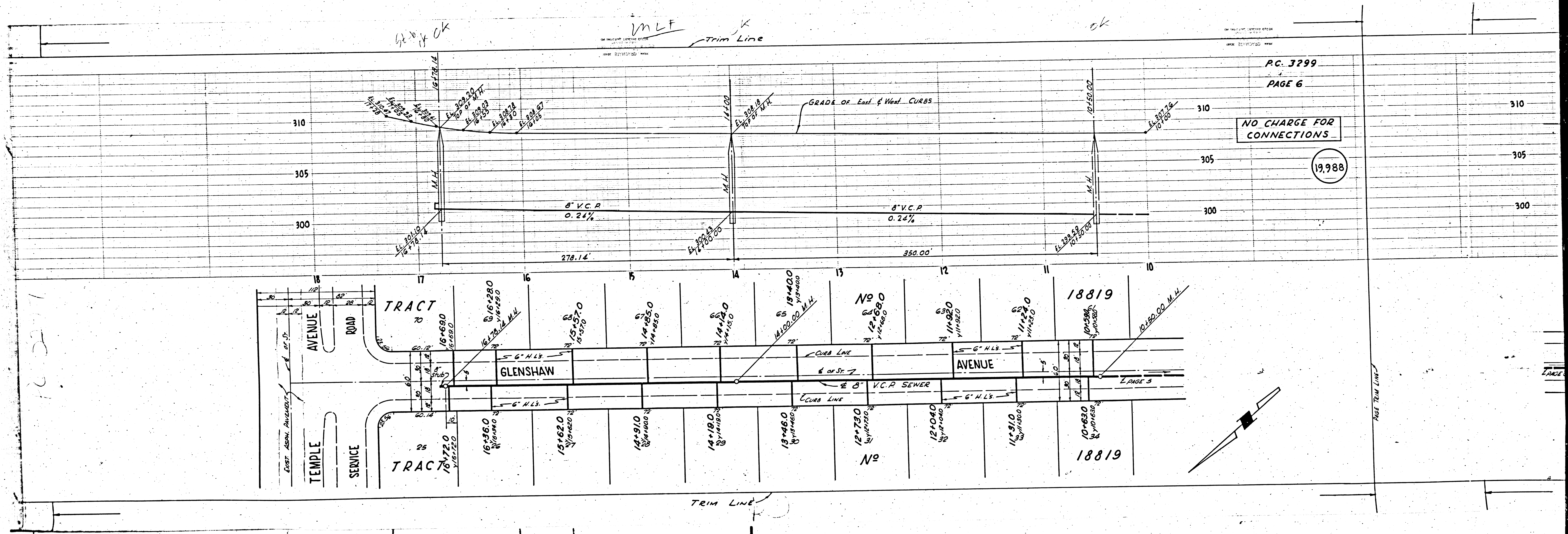

ok

M.L.F. Trim Line

ok

PAGE TRIM LINE

PAGE

10227

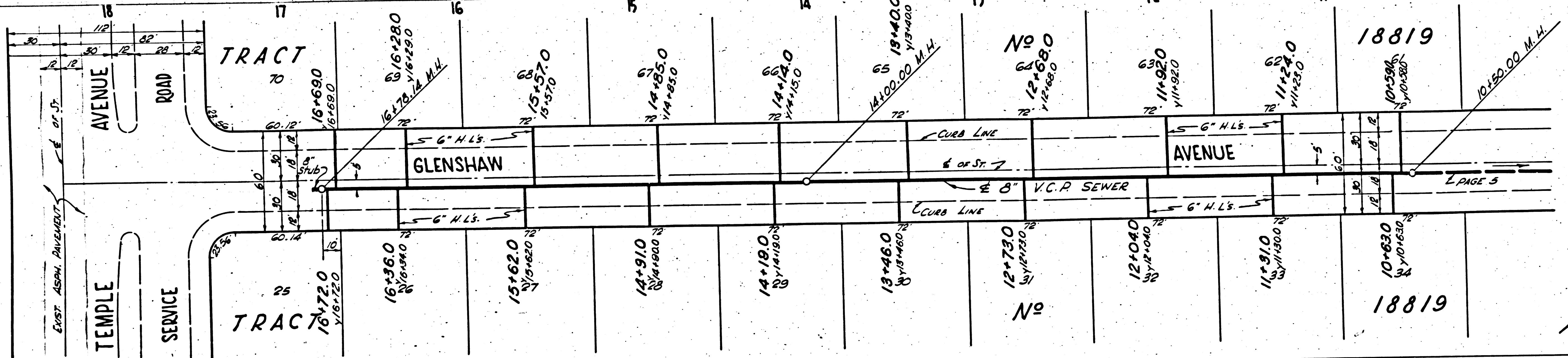
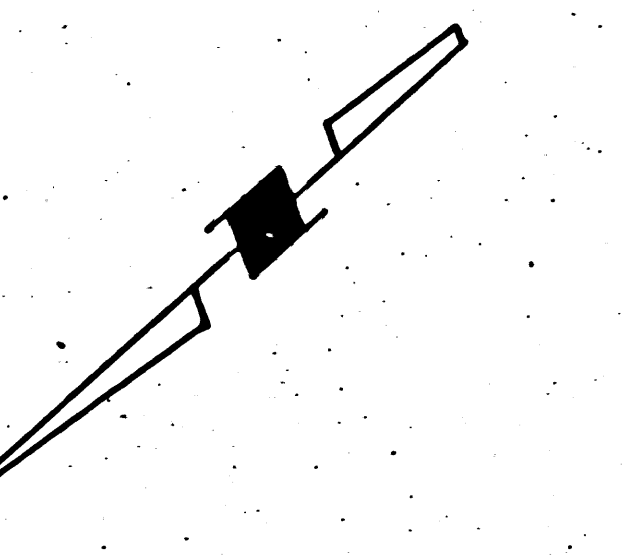

TRIM LINE

BENCH MARK—
 L & B.N. NORTH END OF E. CONCRETE SIDE OF
 CULVERT OF DRIVEWAY TO HOUSE N° 556, 121'
 EAST OF E. SUNSET AVENUE.
 ELEV. 310.354 (ROAD DEPT. B.M. 5G.109G)

PUENTE Bldg. Dist. No. **2**

- NOTE:**
 Provide stakes on the property lines or property lines produced at right angles to the sewer line at the center line of each manhole.
 No representative of the County Engineer will survey or layout any portion of the work. The owner or his authorized representative shall furnish the County Engineer with grade sheets and stations for all house laterals and Y branches and shall provide stakes for them at their proper locations with stationing plainly marked. Any change in location shall be requested in writing by the owner or his representative.
 No revisions shall be made in these plans without the approval of the County Engineer.
1. Use standard manhole frames and covers, S-a-117.
 2. Use standard strength pipe except as noted.
 3. Use cement mortar for all vitrified clay pipe joints.
 4. Resurface all trench within paved area to meet L.A. County Road Dept. or Calif. State Highway Dept. requirements in accordance with permit.
 5. Encase four feet of sewer at points of interference with poles, S-a-119.
 6. House laterals to be constructed with inverts at property line.....feet below curb grade except as noted.
 7. All structures shall be brick sewer structures, S-a-104.
 8. For allowable leakage test, use Formula No....., Spec's., Sec. 51.
 9. Manhole tops in unimproved Rights-of-Way to be 6" above finish grade.

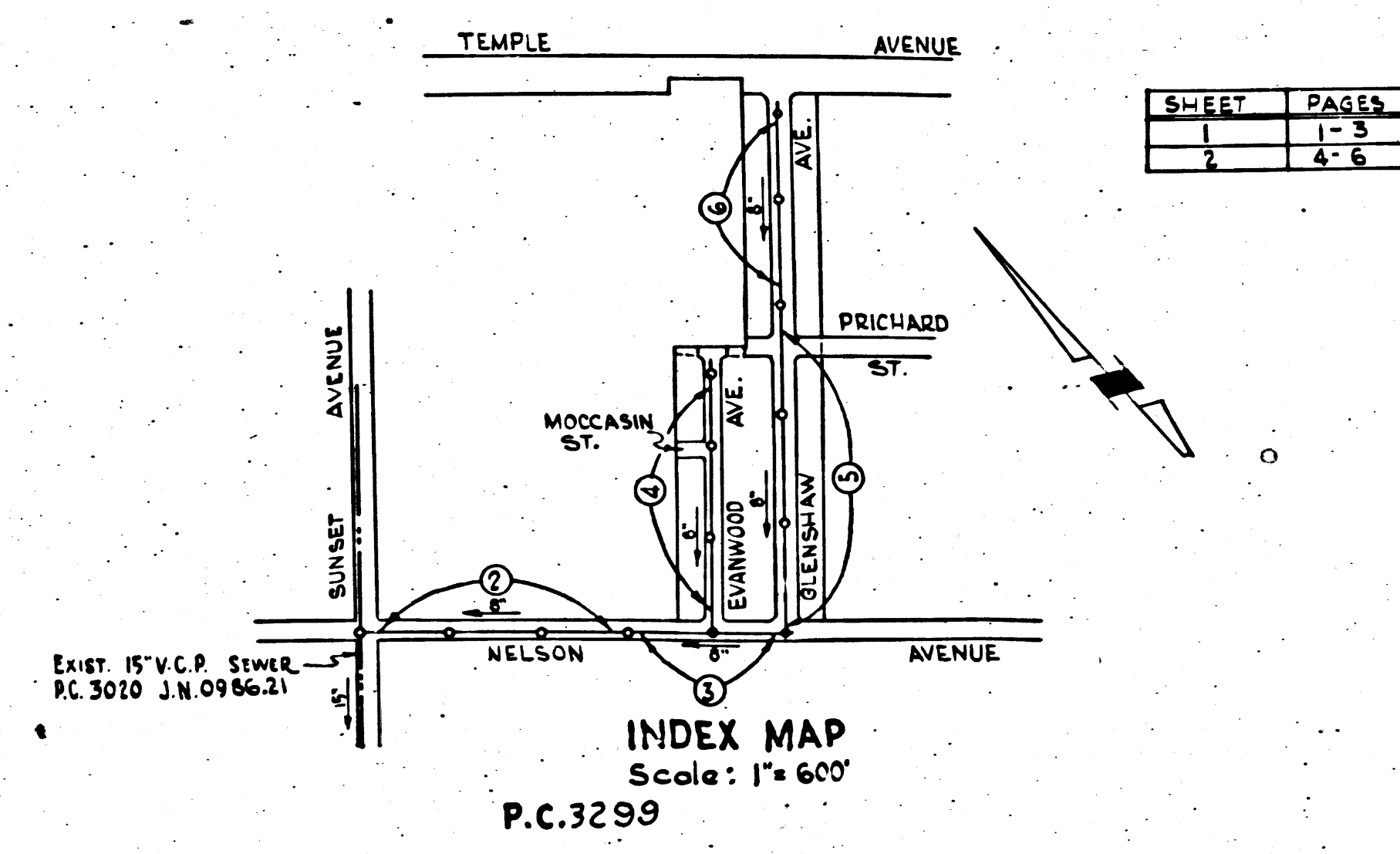

COLLECT CHARGES AS INDICATED
Lester 1-20-55

PROFILE, ALIGNMENT AND GRADE OF
SANITARY SEWERS
 TO BE CONSTRUCTED IN

TRACT N° 18819

PRIVATE CONTRACT NO. 3299
 W. S. 38

Scale: VERT. 1" = 4'
 HORIZ. 1" = 40'
 DECEMBER 1954
 PREPARED IN THE OFFICES OF
EDWARD N. FRISIUS
 Reg. C. E. No. 6369
 FOR LEGEND SEE PLAN NO. S-a-64

NOTE:
 Grades to which this improvement is to be constructed are shown on plans and profiles. Grade points for top of curbs, center line of streets, or center line of alleys are shown by circles on profiles. At all points between designated points the grade shall be established so as to conform to a straight line drawn between said designated points.
 Elevations are in feet above U.S.G.S. datum or mean sea level.
 This drawing and the data hereon are hereby made a part of the specifications.
 Work shall be constructed according to specifications on file in the office of the County Engineer and shall be prosecuted only in the presence of the County Engineer.
 Before work can be started, the contractor must obtain a permit to excavate in County streets from the L.A. County Road Dept., 108 W. 2nd St., and make a deposit with the County Engineer, 733 L.A. County Engineering Building, sufficient to cover the cost of construction inspection and record plans.
 Approval of this plan by the County of Los Angeles does not constitute a representation as to the accuracy of the location of or the existence or non-existence of any underground utility, pipe, or structure within the limits of this project. This note applies to all sheets.
 If work is to be done in a State Highway, a permit must be obtained from the State of California, Division of Highways, 120 South Spring Street.

COUNTY OF LOS ANGELES, CALIFORNIA
 Approved, William J. Fox, County Engineer
 Approved, A. M. Rawn
 CHIEF ENGR. CO. SAN. DIST. NO. 15
 By *A. P. Collins* Sanitation Engineer
 Checked By *R. Kubus* 1-20-55
 Office of County Engineer, Reg. C. E. No. 7860

19,983

(6)

PAGE TRIM LINE
 P.C. 3299
 TRACT N° 18819
 8721

Checked 3-16-55 W. Heron

M.L.F.

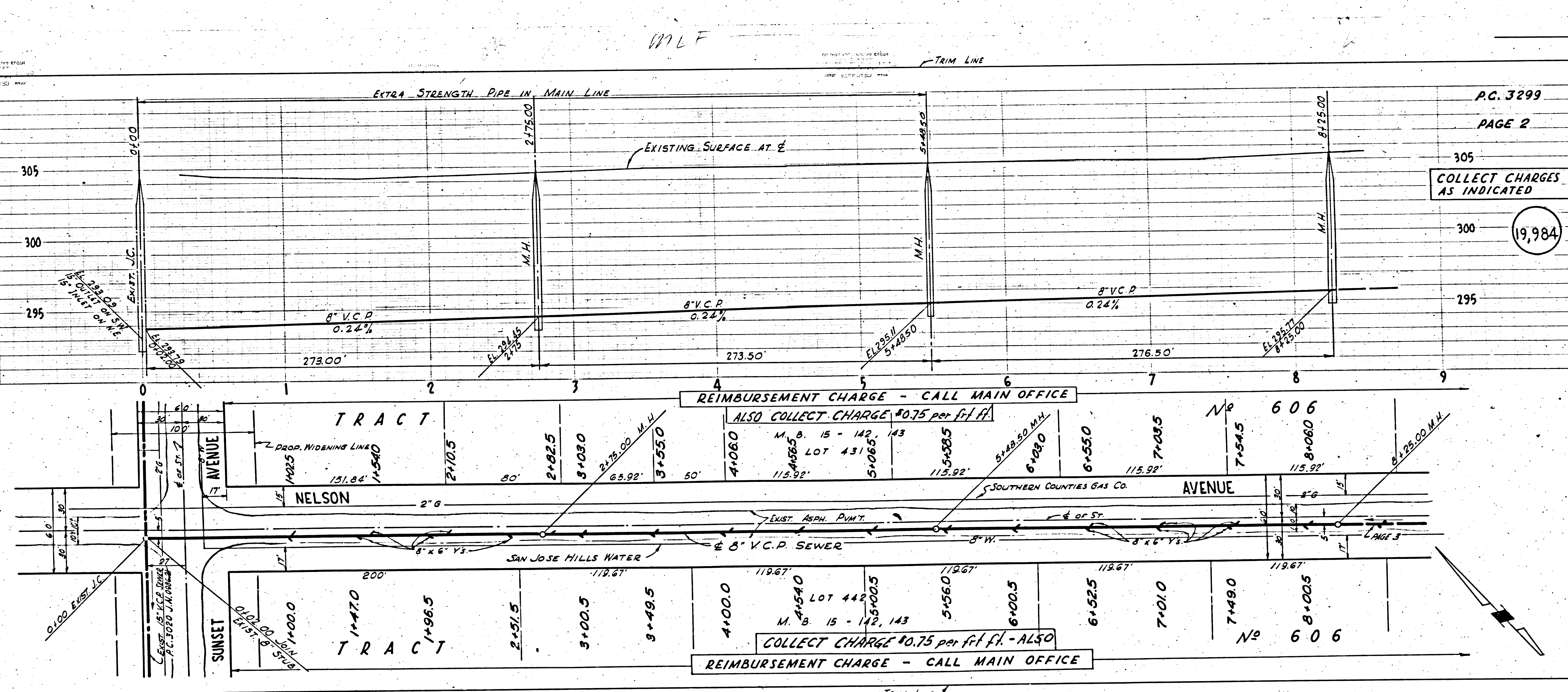

P.C. 3299
PAGE 2

COLLECT CHARGES
AS INDICATED

19,984

REIMBURSEMENT CHARGE - CALL MAIN OFFICE
ALSO COLLECT CHARGE \$0.75 per ft. ft.

REIMBURSEMENT CHARGE - CALL MAIN OFFICE
COLLECT CHARGE \$0.75 per ft. ft. - ALSO

No 606

No 606

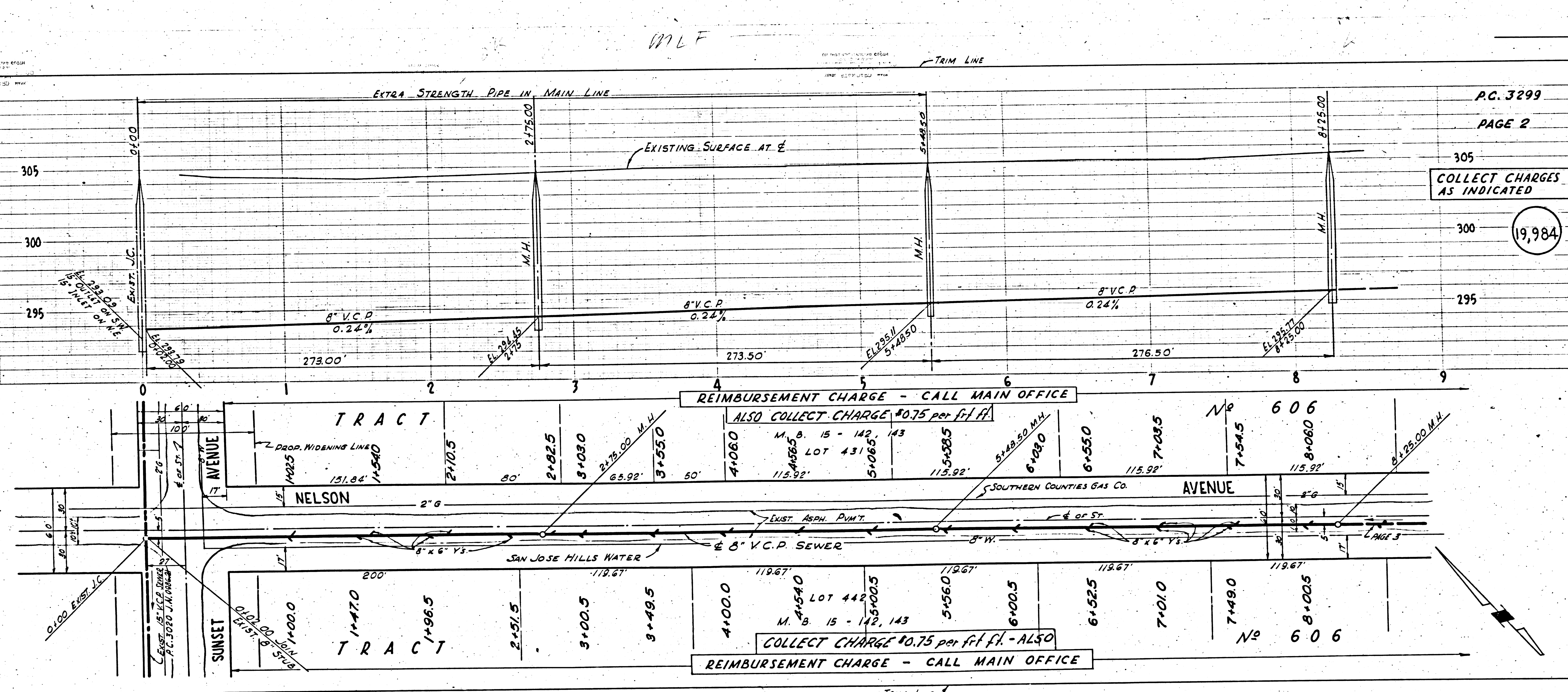

P.C. 3299
PAGE 2

COLLECT CHARGES
AS INDICATED

19,984

REIMBURSEMENT CHARGE - CALL MAIN OFFICE
ALSO COLLECT CHARGE \$0.75 per ft. ft.

REIMBURSEMENT CHARGE - CALL MAIN OFFICE
COLLECT CHARGE \$0.75 per ft. ft. - ALSO

No 606

No 606

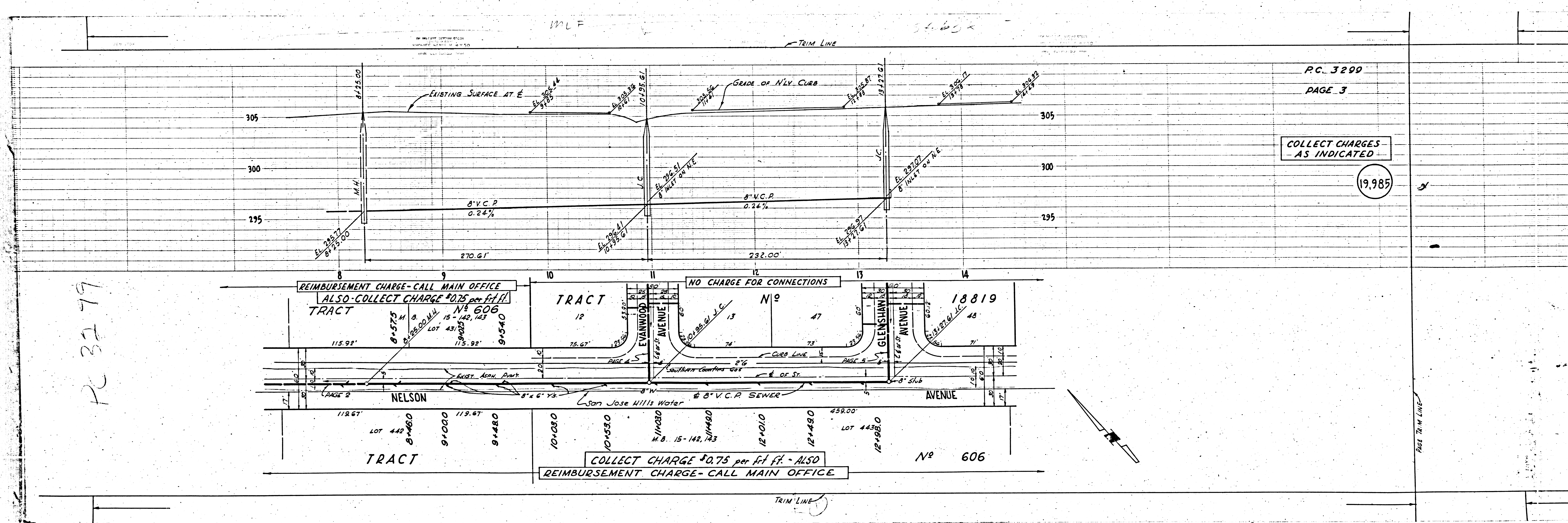

M.L.F.

TRIM LINE

34.65x

PC 3299
PAGE 3

COLLECT CHARGES
AS INDICATED

19,985

PC 3279

REIMBURSEMENT CHARGE - CALL MAIN OFFICE
ALSO - COLLECT CHARGE \$0.75 per ft. ft.
TRACT

NO CHARGE FOR CONNECTIONS

COLLECT CHARGE \$0.75 per ft. ft. - ALSO
REIMBURSEMENT CHARGE - CALL MAIN OFFICE

PAGE TRIM LINE