

Trim Line

### BELLFLOWER BLDG. DIST. NO 4

- NOTE:**  
Provide stakes on the property lines or property lines produced at right angles to the sewer line at the center line of each manhole.  
No representative of the County Engineer will survey or layout any portion of the work. The owner or his authorized representative shall furnish the County Engineer with grade sheets and stations for all house laterals and Y branches and shall provide stakes for them at their proper locations with stationing plainly marked. Any change in location shall be requested in writing by the owner or his representative.  
No revisions shall be made in these plans without the approval of the County Engineer.
1. Use standard manhole frames and covers, S-a-117.
  2. Use standard strength pipe except as noted.
  3. Use cement mortar for all vitrified clay pipe joints.
  4. Resurface all trench within paved area to meet L.A. County Road Dept. or Calif. State Highway Dept. requirements in accordance with permit.
  5. Encase four feet of sewer at points of interference with poles, S-a-119.
  6. House laterals to be constructed with inverts at property line...G...feet below curb grade.
  7. All structures shall be brick sewer structures, S-a-104.
  8. Manhole tops in unimproved Rights-Of-Way to be 6" above finish grade.
  9. For allowable leakage test, use Formula No. 1000, Specs., Sec. 51.
  10. The Contractor shall satisfy himself of all substructures and shall be responsible for their location.

BENCH MARK: B.M. 3-2, Std. Co. Surv. Mon. mark id 2223  
Set in conc. 16" below surface on approx. 6' 27" 24  
at Luitwiler Ave. 78' 1/2' N. of E. of Stage Rd. in  
well protected by cast iron cover, per C.S.F.B.  
1204-G L.A. Co. 1952, Adj. El. = 109.862.

**CONNECTION CHARGES  
AS INDICATED**  
*P. H. Huber* 2-11-55

SHEET NO	PAGES
1	1-5
2	6-10
3	11-15
4	16-20
5	21-25

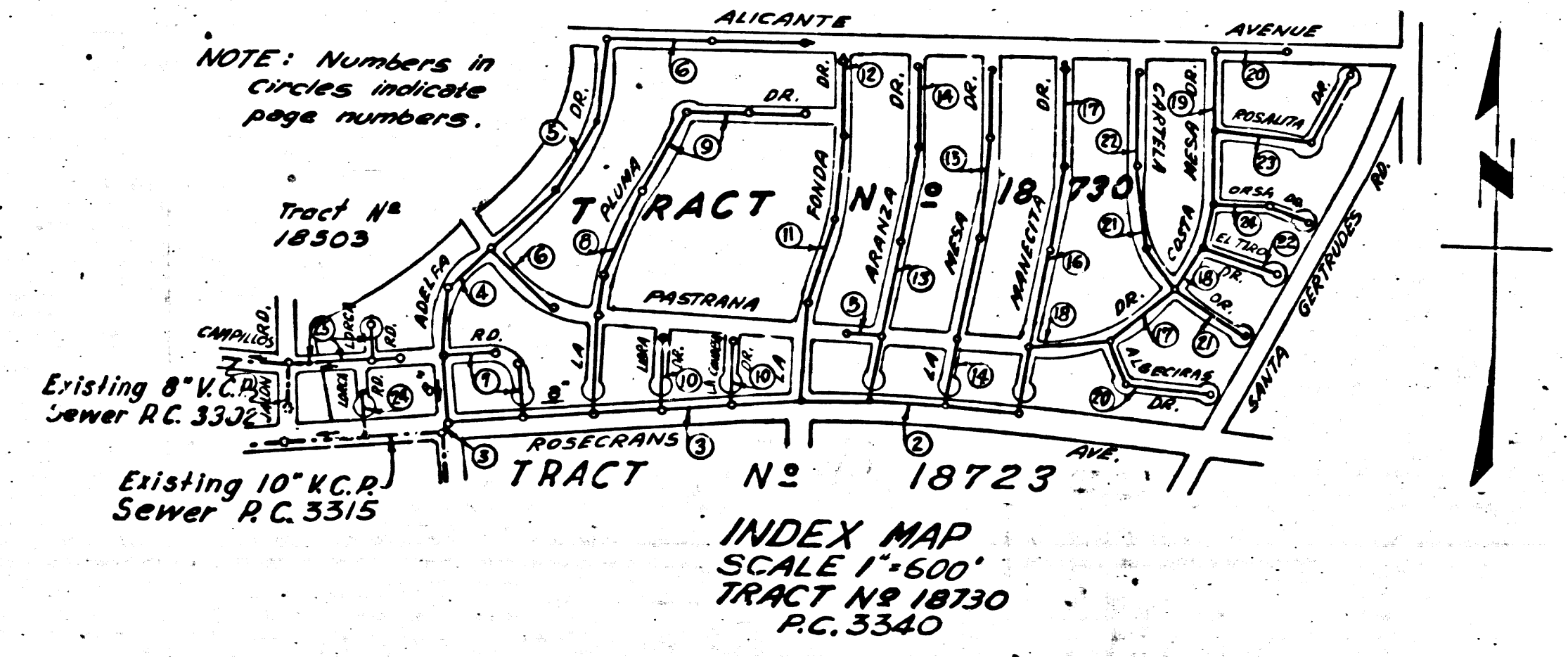

Checked 9-2-55 *M. H. ...*

Trim Line OK CHH

### PROFILE, ALIGNMENT AND GRADE OF SANITARY SEWERS TO BE CONSTRUCTED IN

#### TRACT NO 18730

PRIVATE CONTRACT NO. 3340  
W. S. 34

FIVE SHEETS  
JANUARY 1955

Scale: VERT. 1"=6'  
HORIZ. 1"=40'

PREPARED IN THE OFFICES OF  
*P. H. Huber*  
W. H. FAIR, JR.  
Reg. C. E. No. 8583

FOR LEGEND SEE PLAN NO. S-a-64

R.C. 3340  
Page 1

21,224

**NOTE:**  
Grades to which this improvement is to be constructed are shown on plans and profiles. Grade points for top of curbs, center line of streets, or center line of alleys are shown by circles on profiles. At all points between designated points the grade shall be established so as to conform to a straight line drawn between said designated points.  
Elevations are in feet above U.S.G.S. datum or mean sea level.  
This drawing and the data hereon are hereby made a part of the specifications.  
Work shall be constructed according to specifications on file in the office of the County Engineer and shall be prosecuted only in the presence of the County Engineer.  
Before work can be started, the contractor must obtain a permit to excavate in County streets from the L.A. County Road Dept., 108 W. 2nd St. and make a deposit with the County Engineer, 733 L.A. County Engineering Building, sufficient to cover the cost of construction inspection and record plans.  
Approval of this plan by the County of Los Angeles does not constitute a representation as to the accuracy of the location of or the existence or non-existence of any underground utility, pipe, or structure within the limits of this project. This note applies to all sheets.  
If work is to be done in a State Highway, a permit must be obtained from the State of California, Division of Highways, 120 South Spring Street.

### COUNTY OF LOS ANGELES, CALIFORNIA

Approved, William J. Fox, County Engineer  
Approved, A. M. Rawn  
CHIEF ENG'G. DIV. SAN. DIST. NO. 12  
*A. P. Collins* Sanitation Engineer  
*P. H. Huber* Office Engineer  
Checked By: *P. H. Huber* 2-11-55  
Office of County Engineer, Reg. C. E. No. 7260

TRACT NO 18730

R.C. 3340

DATE 9-2-55

1

RS.



P.C. 3340  
Page 23  
DOUBLE SCALE

NO CHARGE FOR CONNECTIONS

21,246

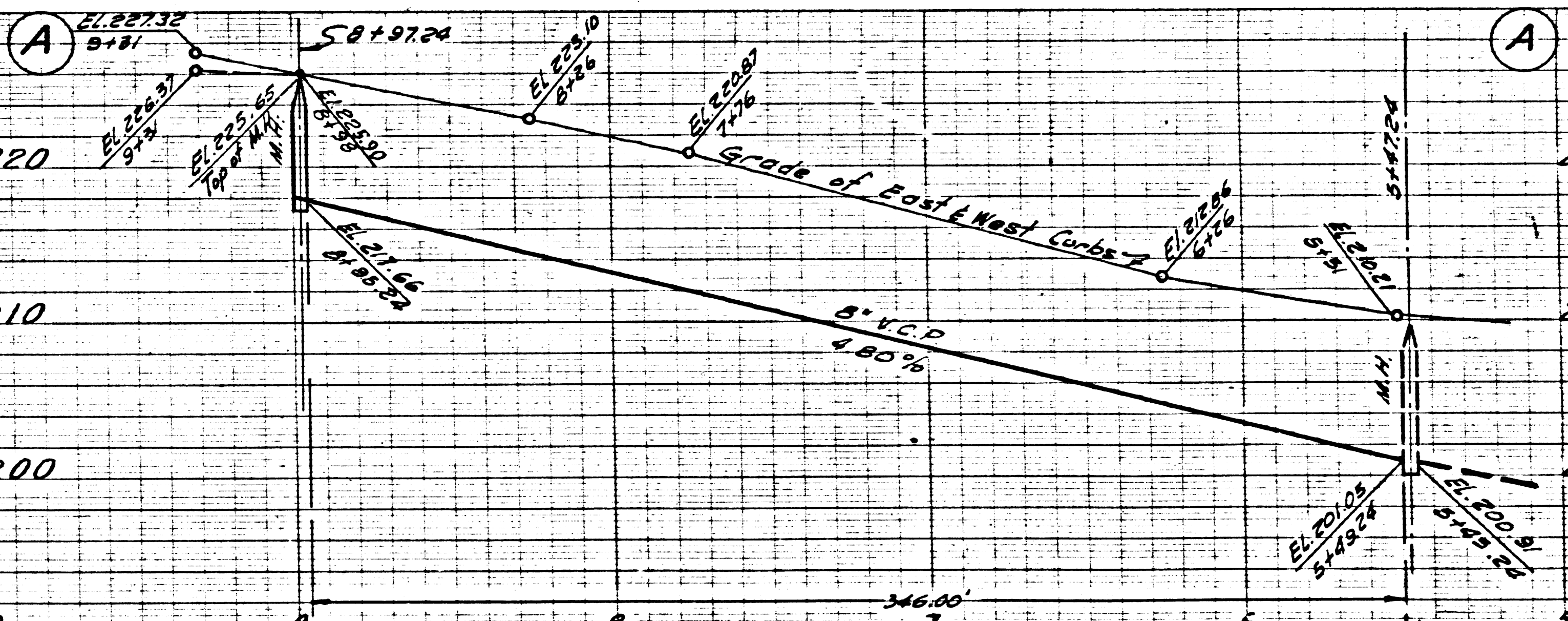
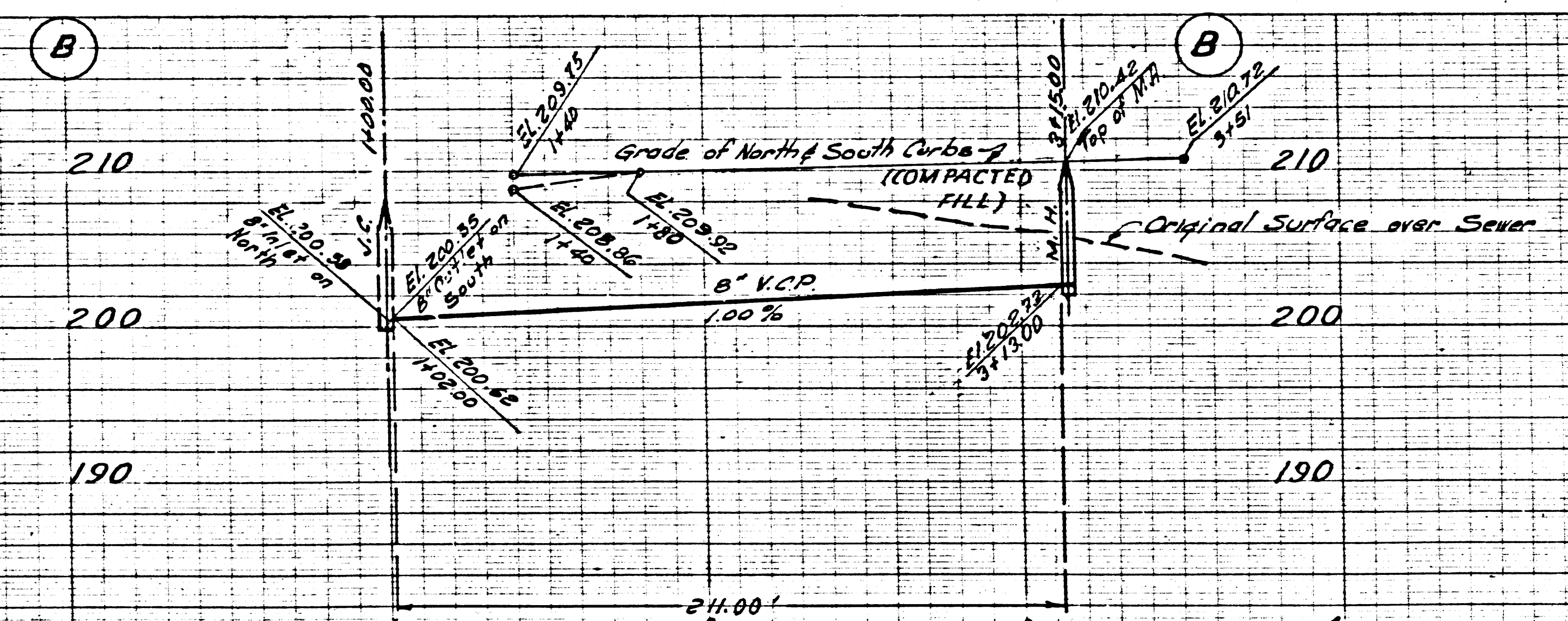

P.C. 3340  
Page 22  
DOUBLE SCALE

NO CHARGE FOR CONNECTIONS

21,245

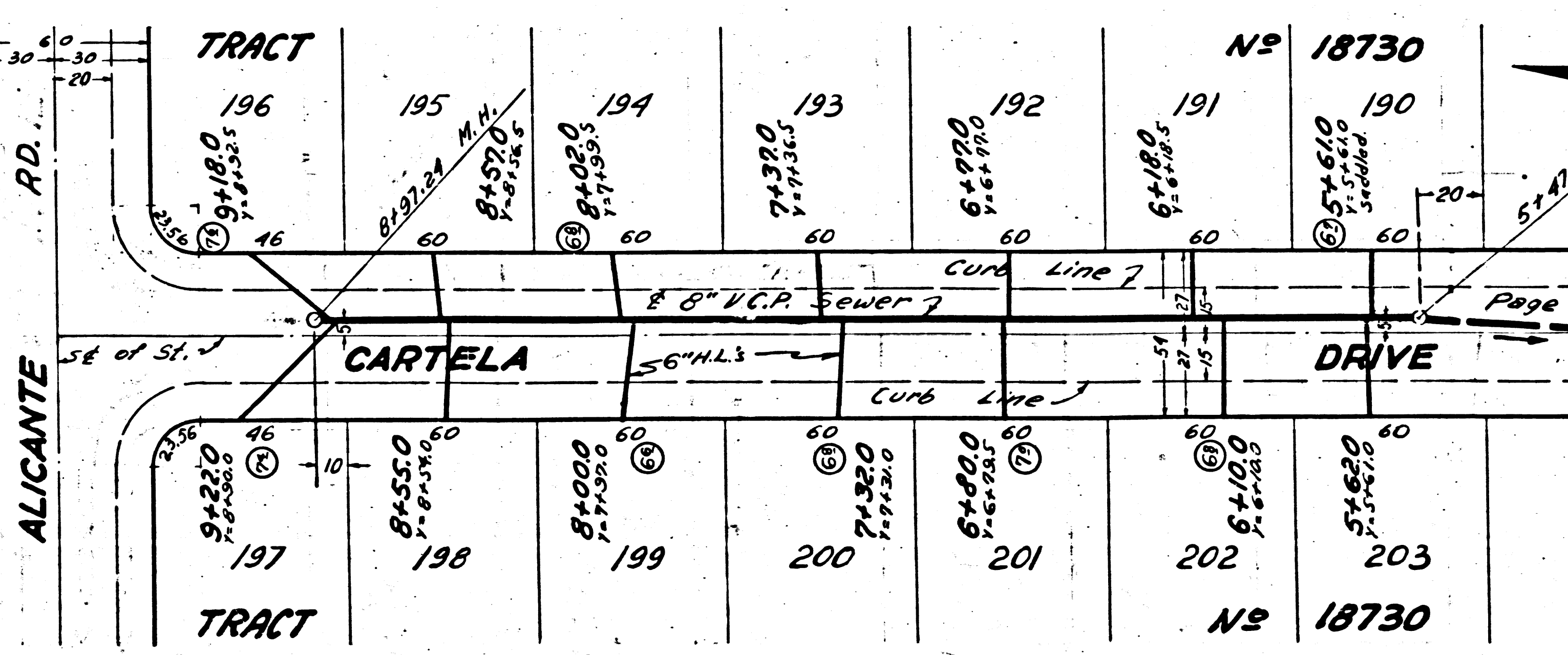
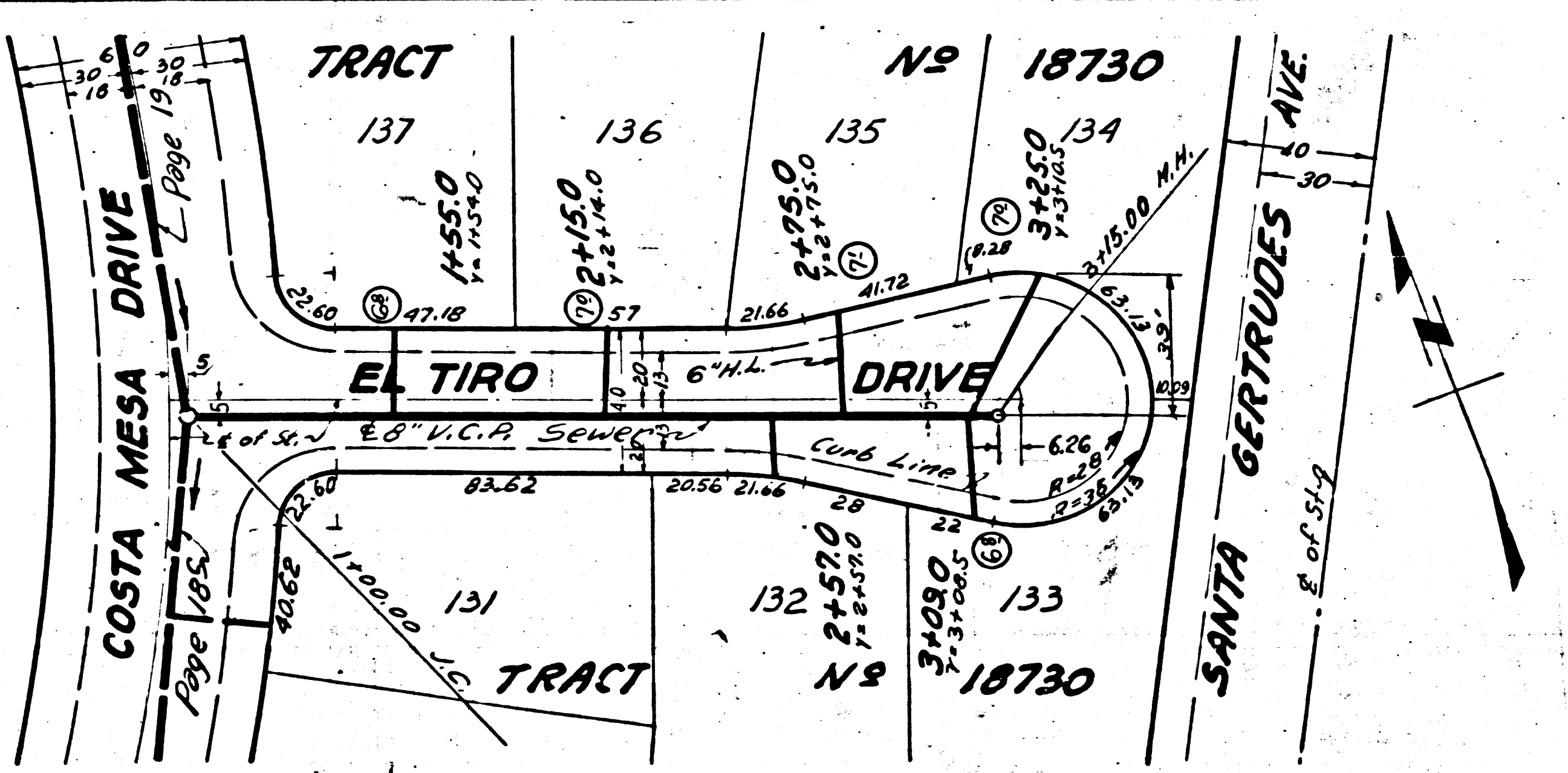



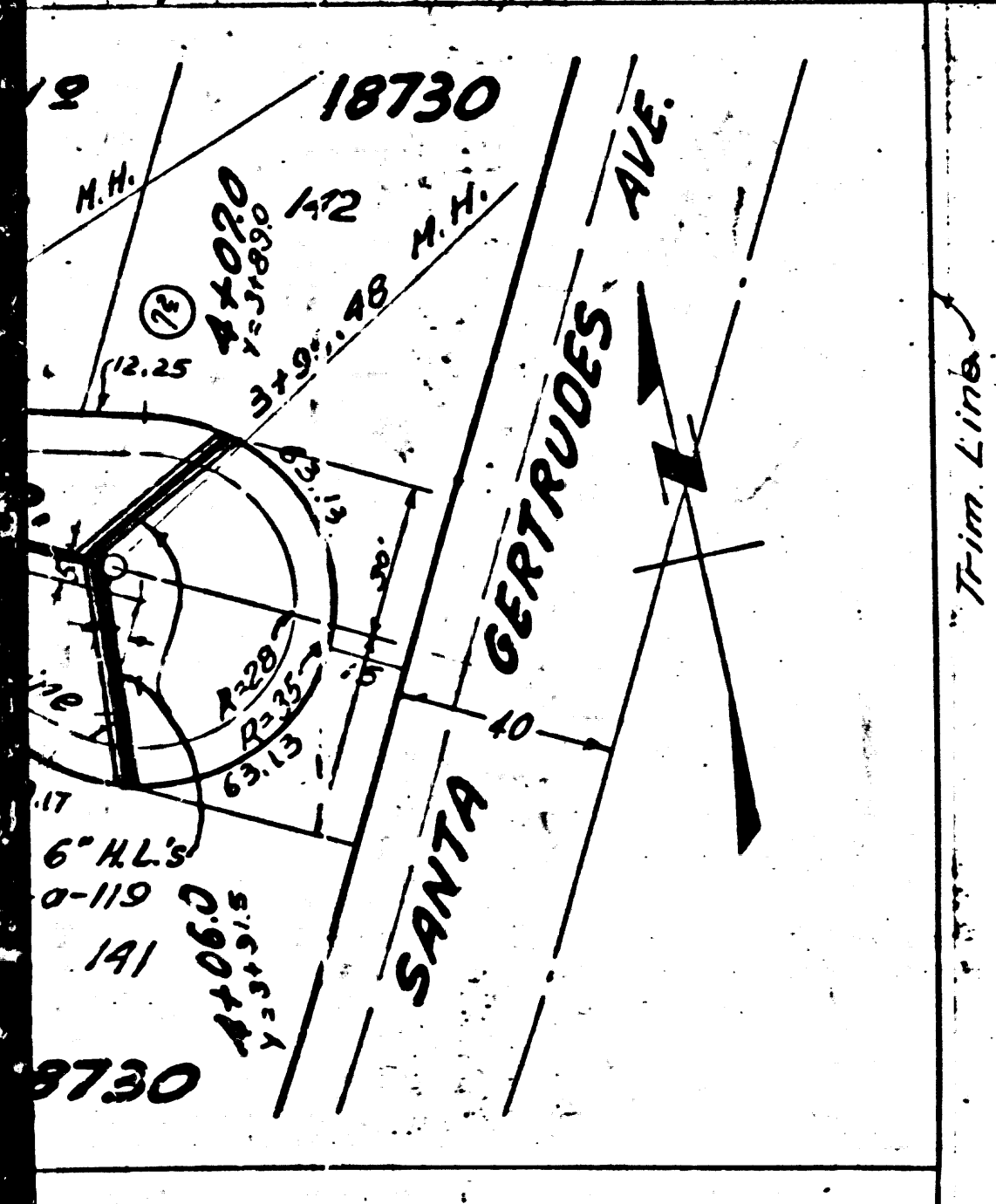
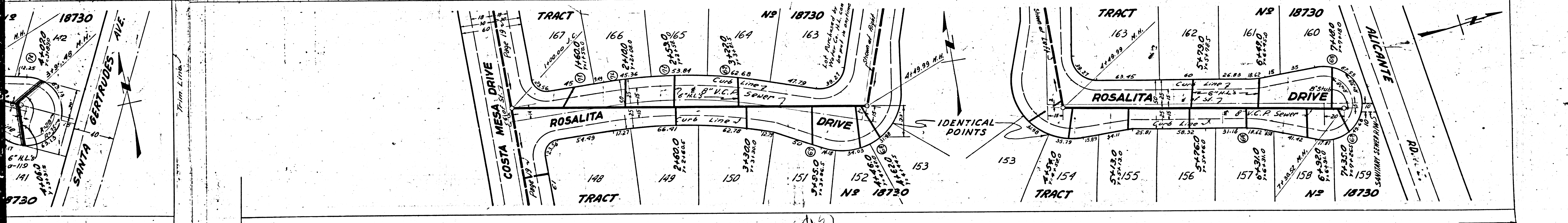
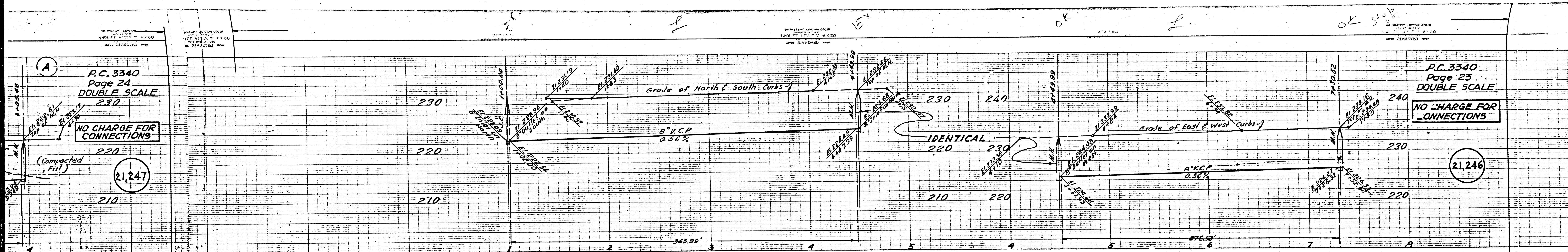

P.C. 3340  
Page 24  
DOUBLE SCALE  
230

NO CHARGE FOR CONNECTIONS

21,247

P.C. 3340  
Page 23  
DOUBLE SCALE

NO CHARGE FOR CONNECTIONS

21,246

(13)



P.C. 3340  
Page 25  
DOUBLE SCALE  
NO CHARGE FOR CONNECTIONS  
21,248

P.C. 3340  
Page 24  
DOUBLE SCALE  
NO CHARGE FOR CONNECTIONS  
21,247

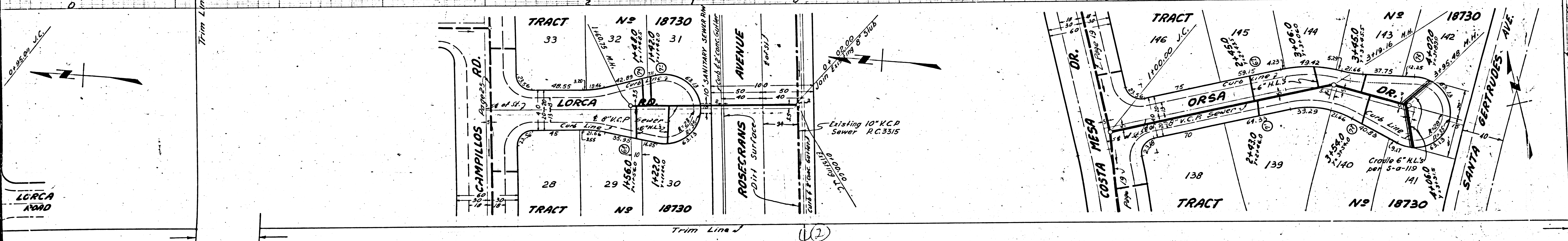
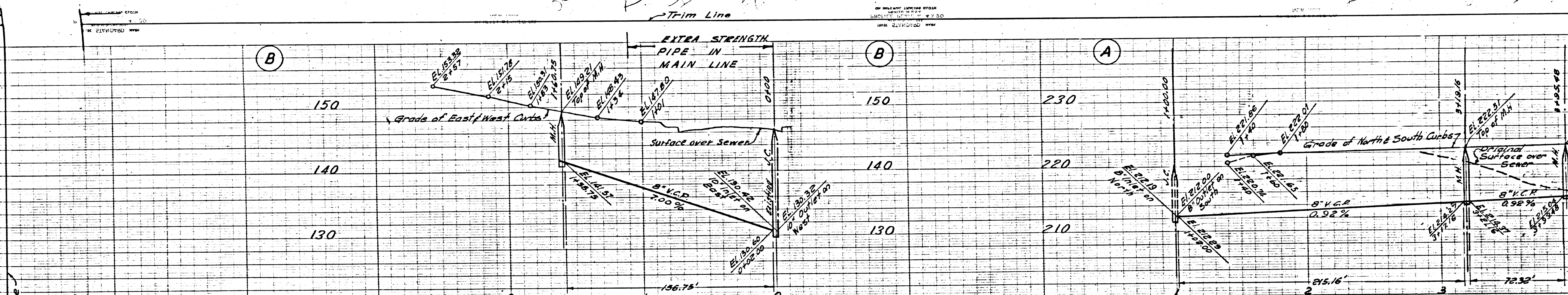



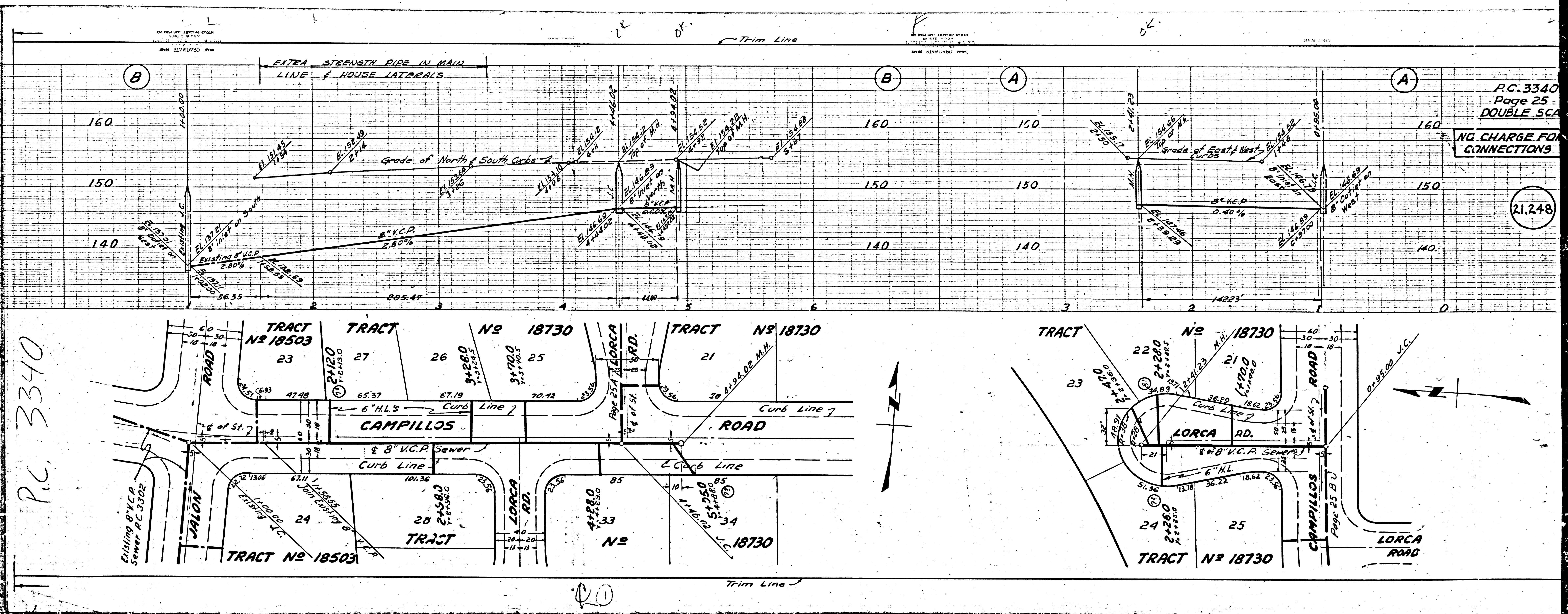

P.C. 3340  
 Page 25  
 DOUBLE SCALE  
 NO CHARGE FOR CONNECTIONS.

(21,248)

P.C. 3340

(21)



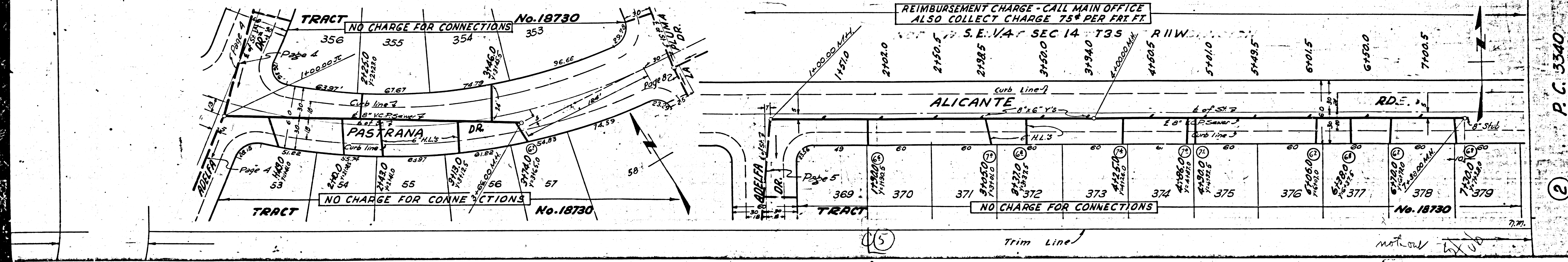
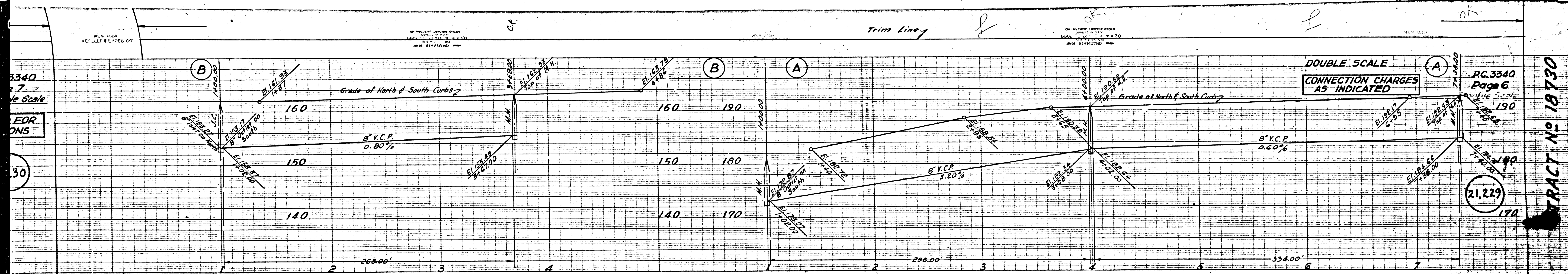

TRACT No. 18730

P.C. 3340  
 2  
 3  
 4

3340  
 7  
 Scale  
 FOR  
 NS

DOUBLE SCALE  
 CONNECTION CHARGES  
 AS INDICATED

P.C. 3340  
 Page 6

21,229

5

noted by UB







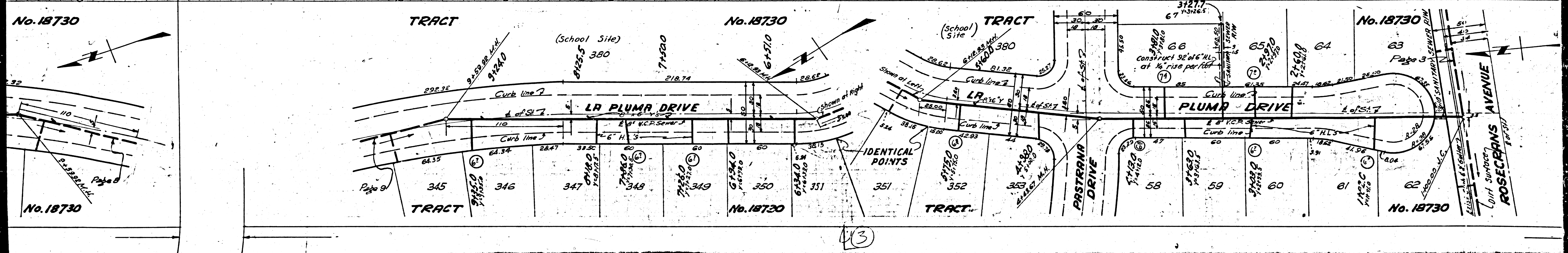
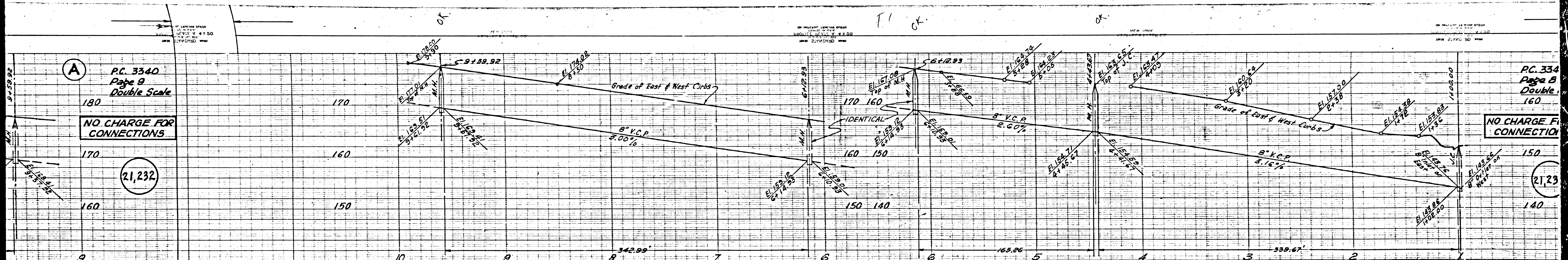

P.C. 3340  
Page B  
Double Scale

NO CHARGE FOR CONNECTIONS

21,232

P.C. 3340  
Page B  
Double Scale

NO CHARGE FOR CONNECTIONS

21,232

No. 18730

TRACT

No. 18730

TRACT

No. 18730

No. 18730

TRACT

No. 18730

TRACT

No. 18730

21,232



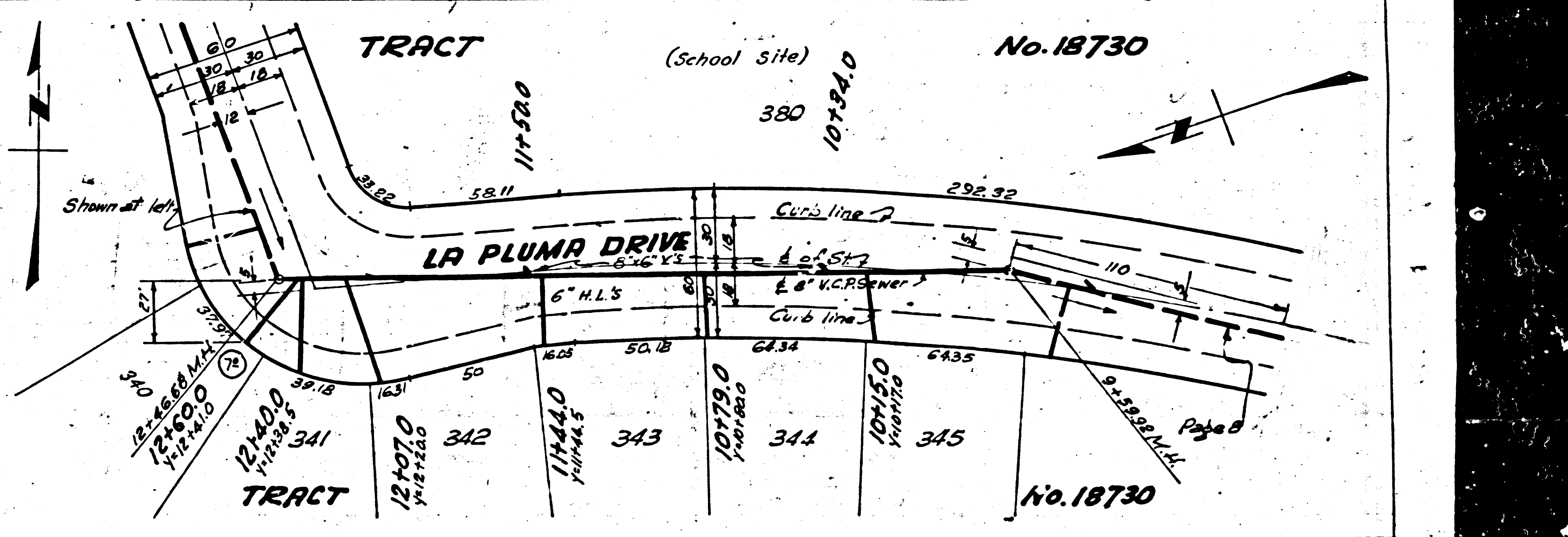
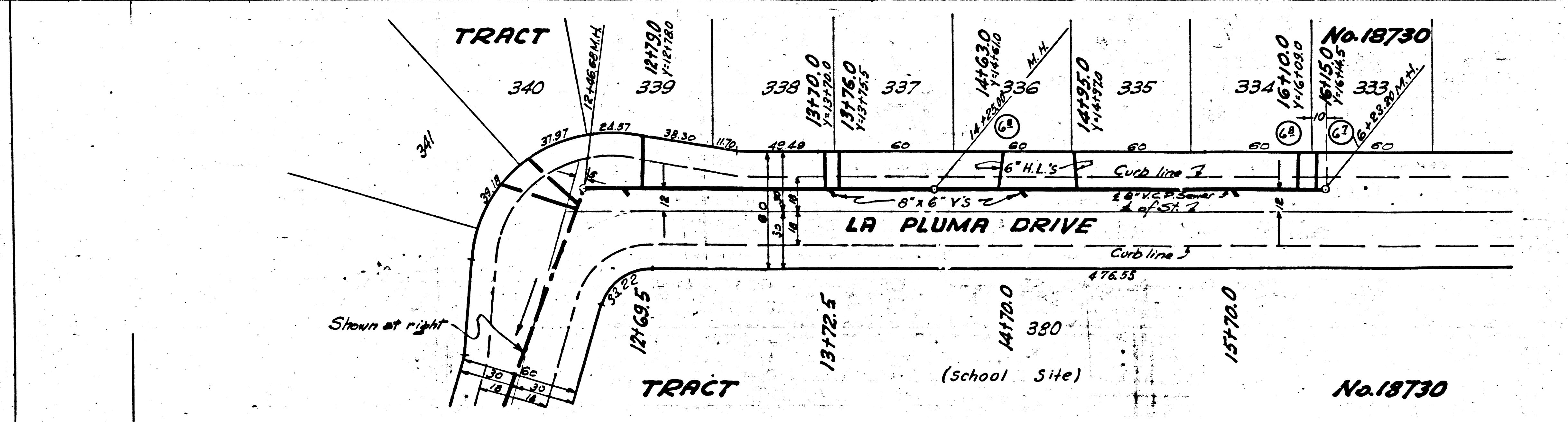
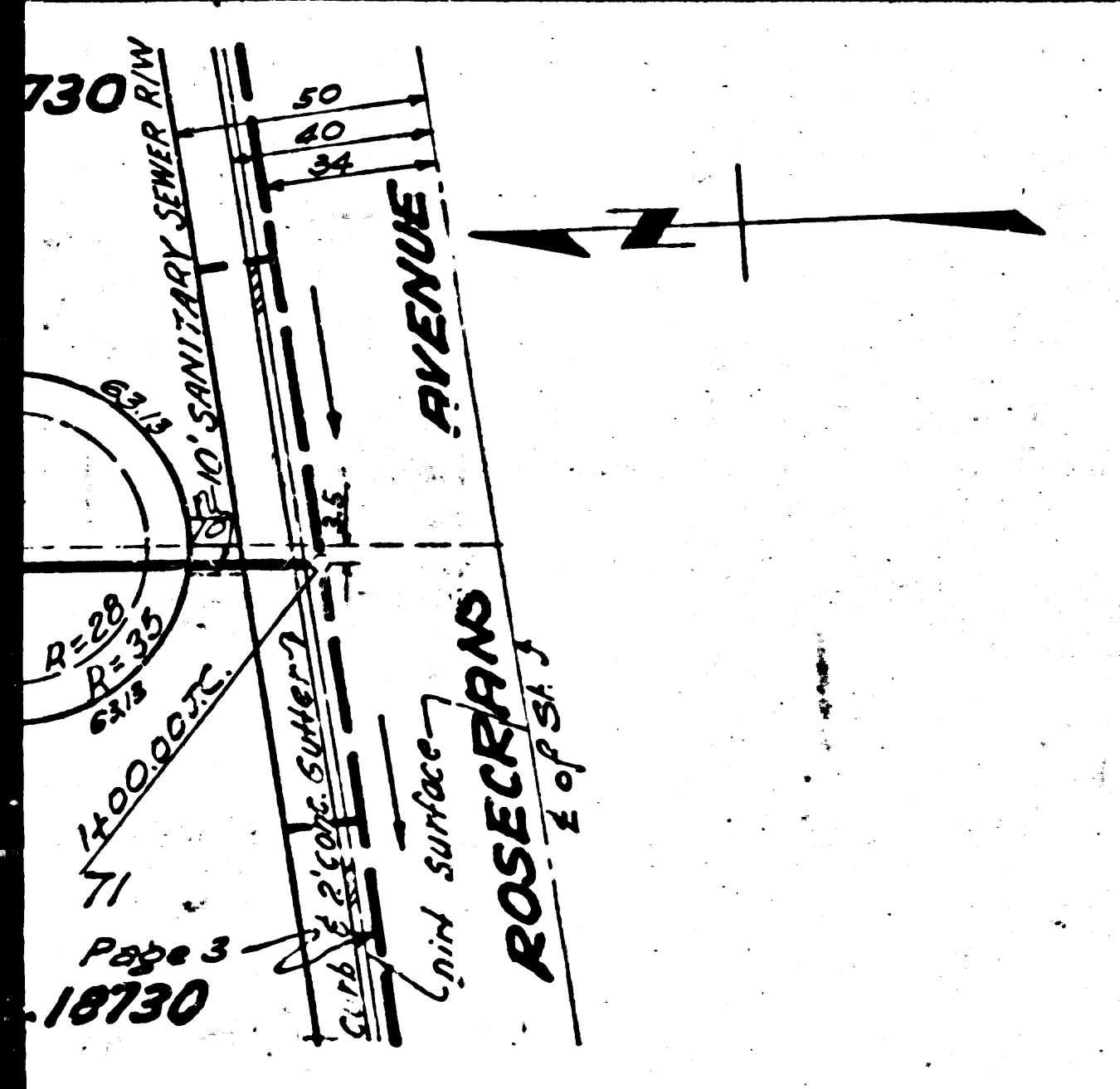


(2)



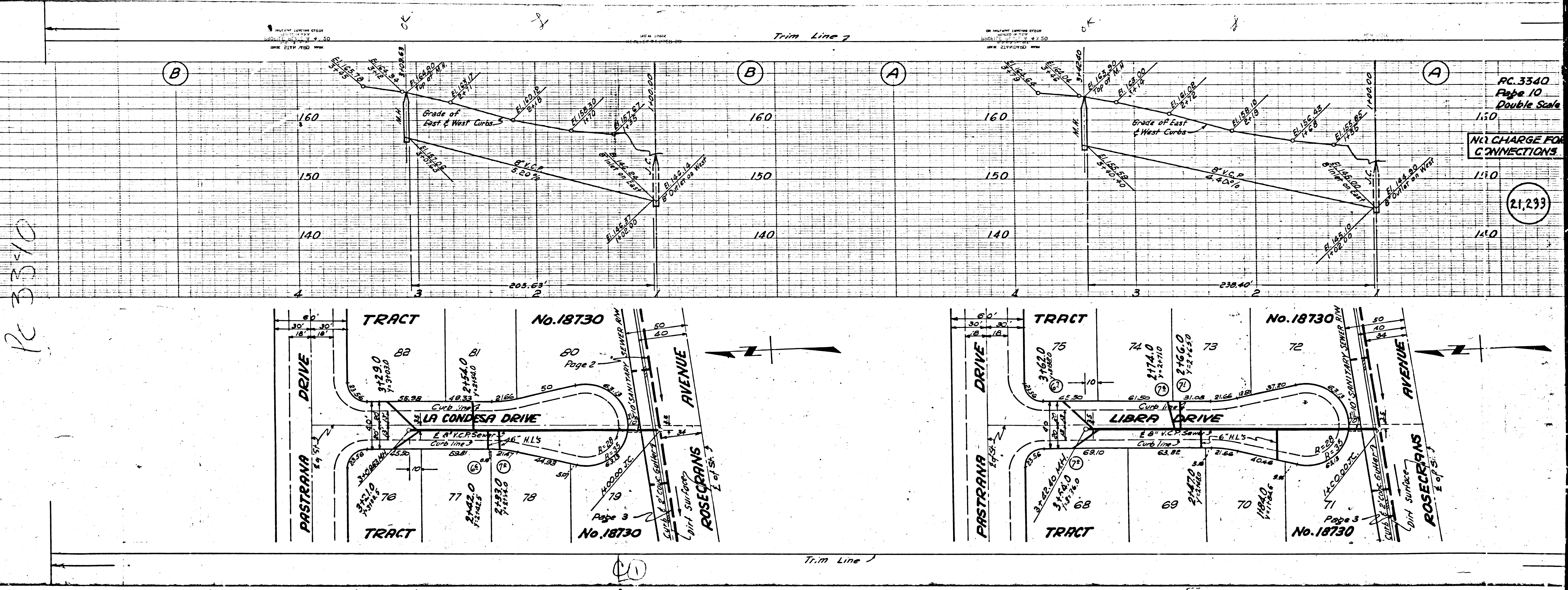

PC 3310

PC 3340  
 Page 10  
 Double Scale  
 21,293



P.C. 3340  
Page 12  
DOUBLE SCALE  
NO CHARGE FOR CONNECTIONS

21,235

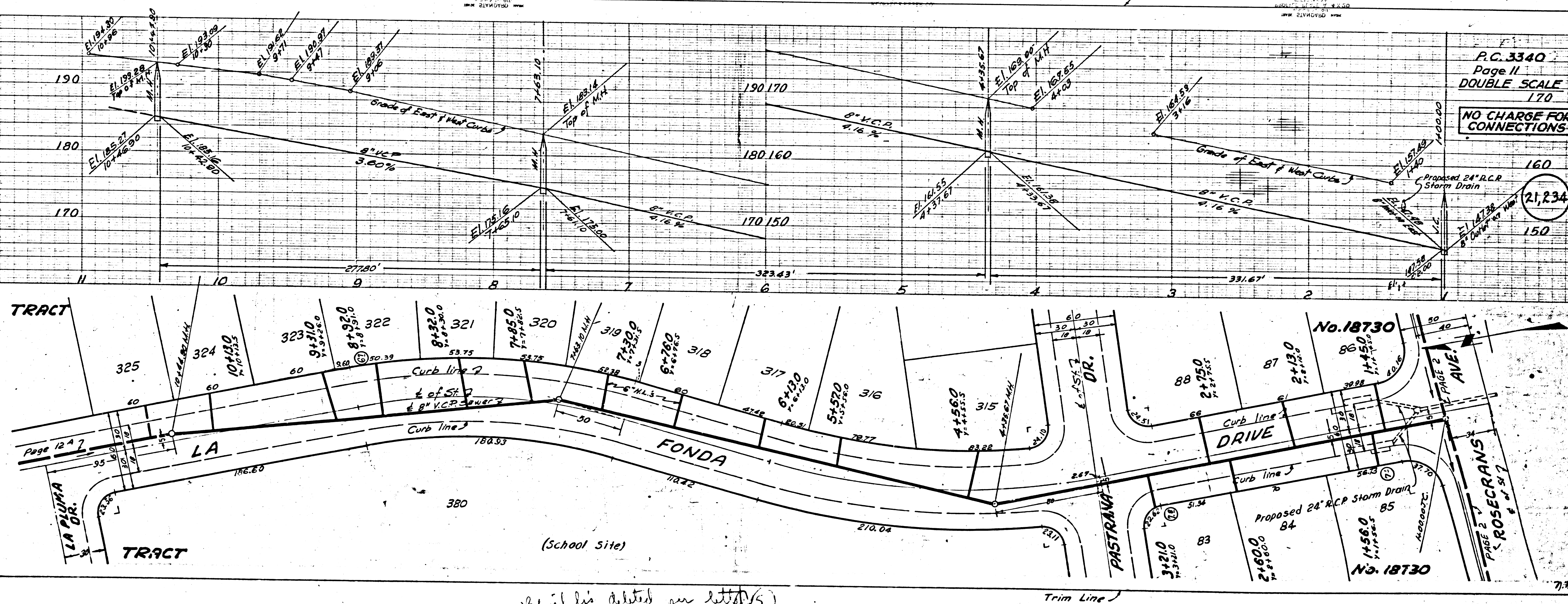

P.C. 3340  
Page 12  
DOUBLE SCALE  
NO CHARGE FOR CONNECTIONS

21,234

TRACT No. 18730

P.C. 3340

③ ENGINEER

Revised by deleted per letter 1/5

Trim Line



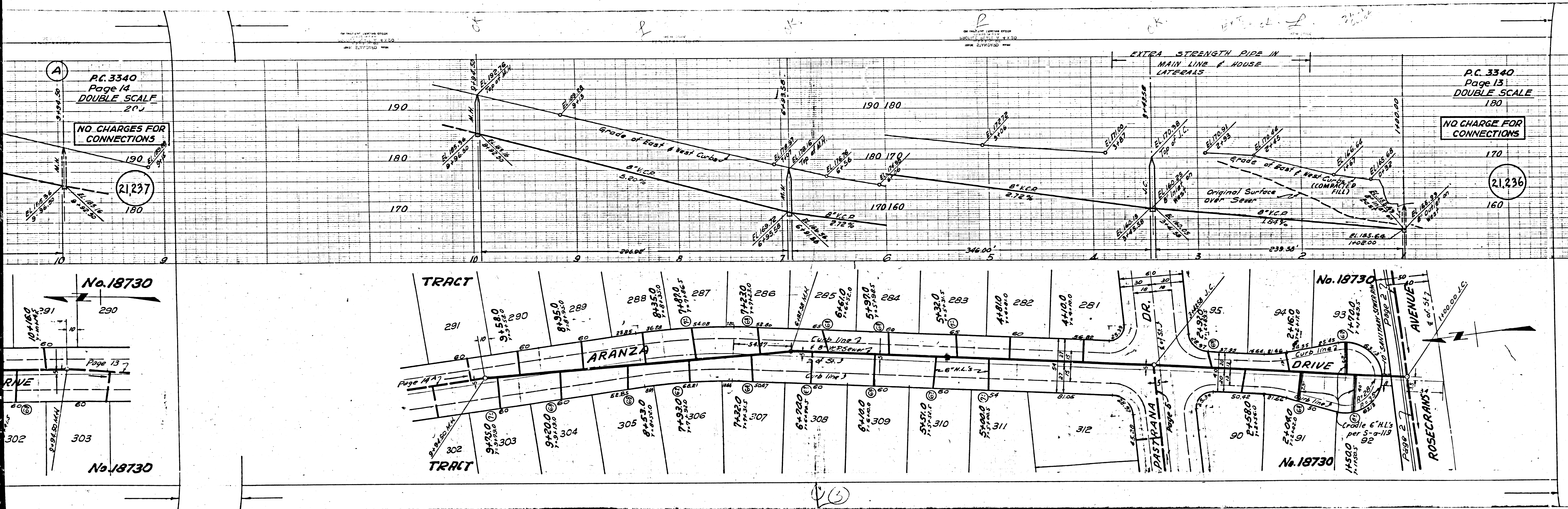

P.C. 3340  
Page 14  
DOUBLE SCALE  
20'

NO CHARGES FOR CONNECTIONS

21,237

P.C. 3340  
Page 13  
DOUBLE SCALE  
180'

NO CHARGE FOR CONNECTIONS

21,236

No. 18730

Page 13

No. 18730

TRACT

TRACT

ARANZA

No. 18730

No. 18730

DRIVE

DRIVE

DR. J.C.

DR. J.C.

AVENUE

AVENUE

ROSECRANS

ROSECRANS

46



P.C. 3340  
Page 15  
DOUBLE SCALE  
190

NO CHARGE FOR  
CONNECTIONS

(21,238)

P.C. 3340  
Page 14  
DOUBLE SCALE  
200

NO CHARGES  
CONNECTION

(21,238)

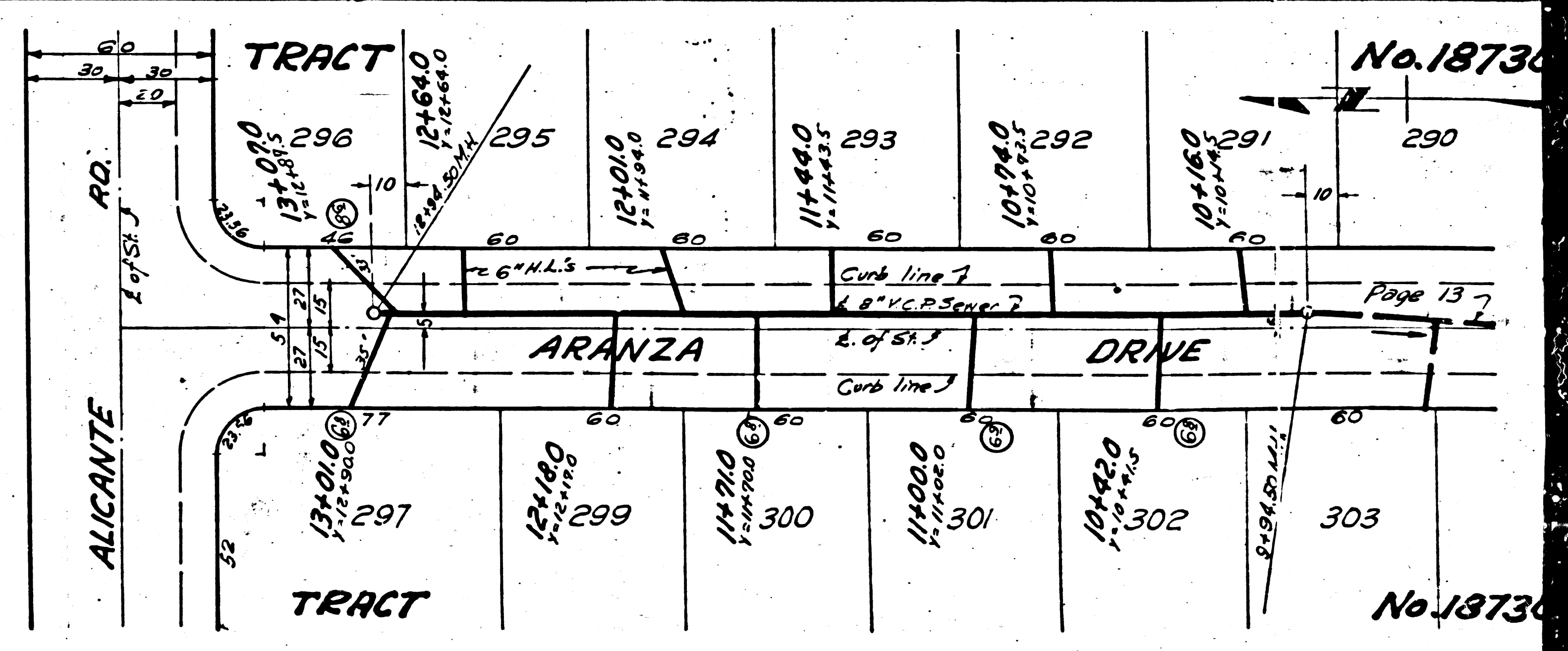
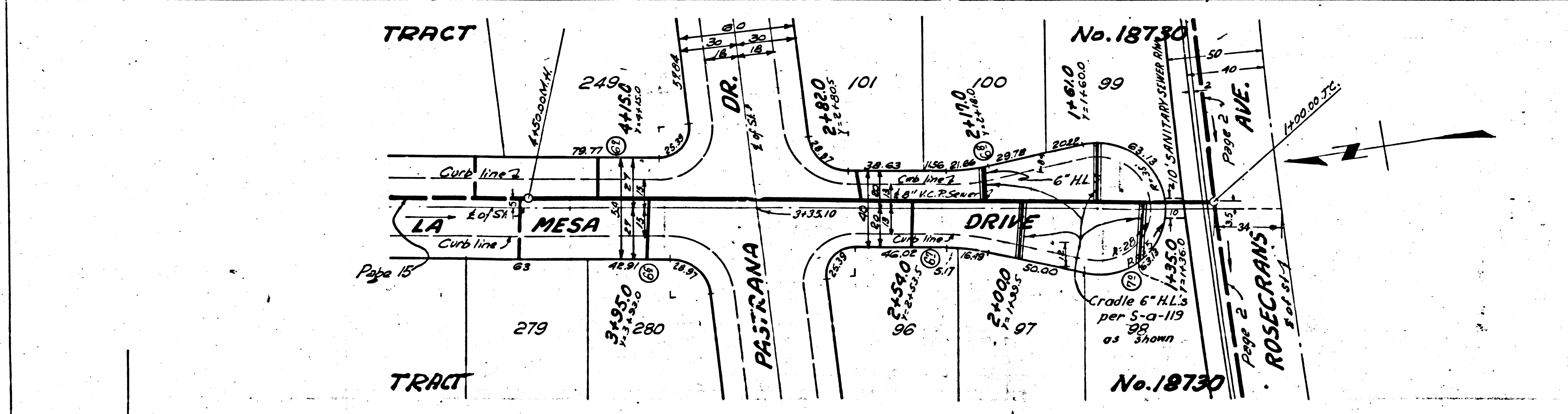
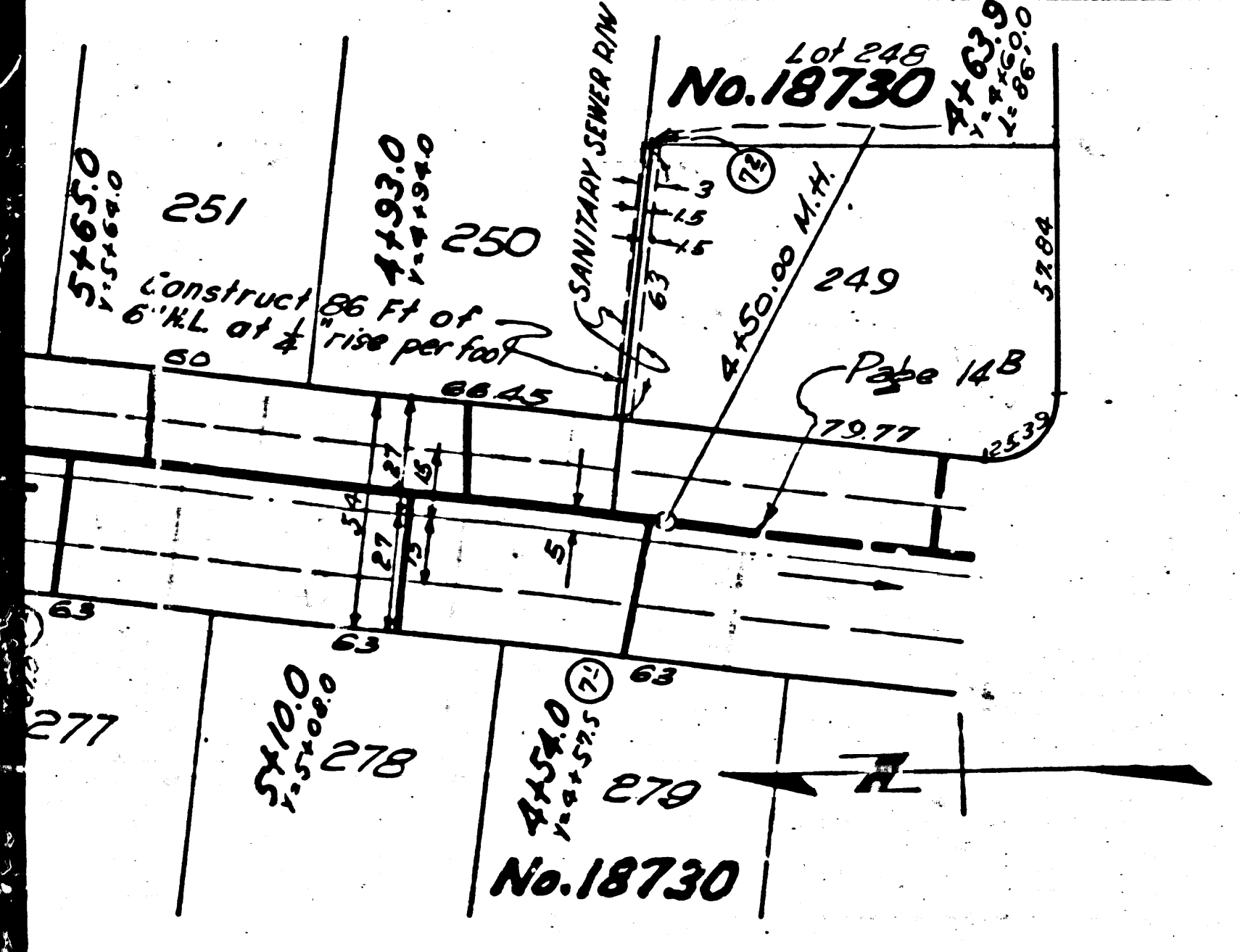
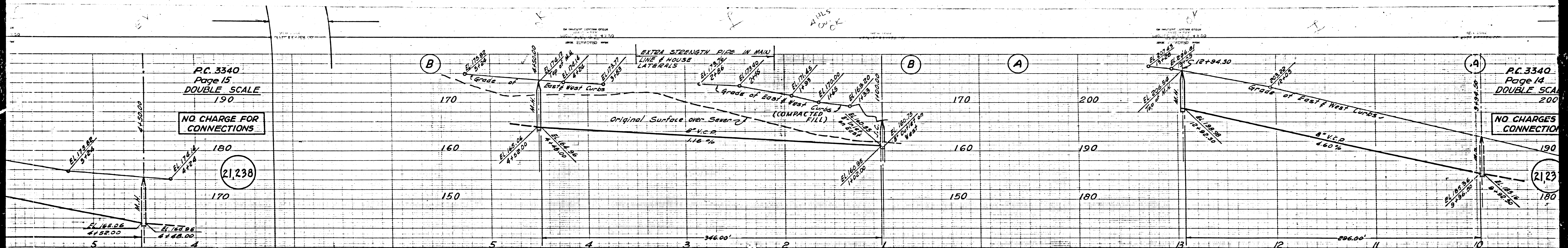

(12)



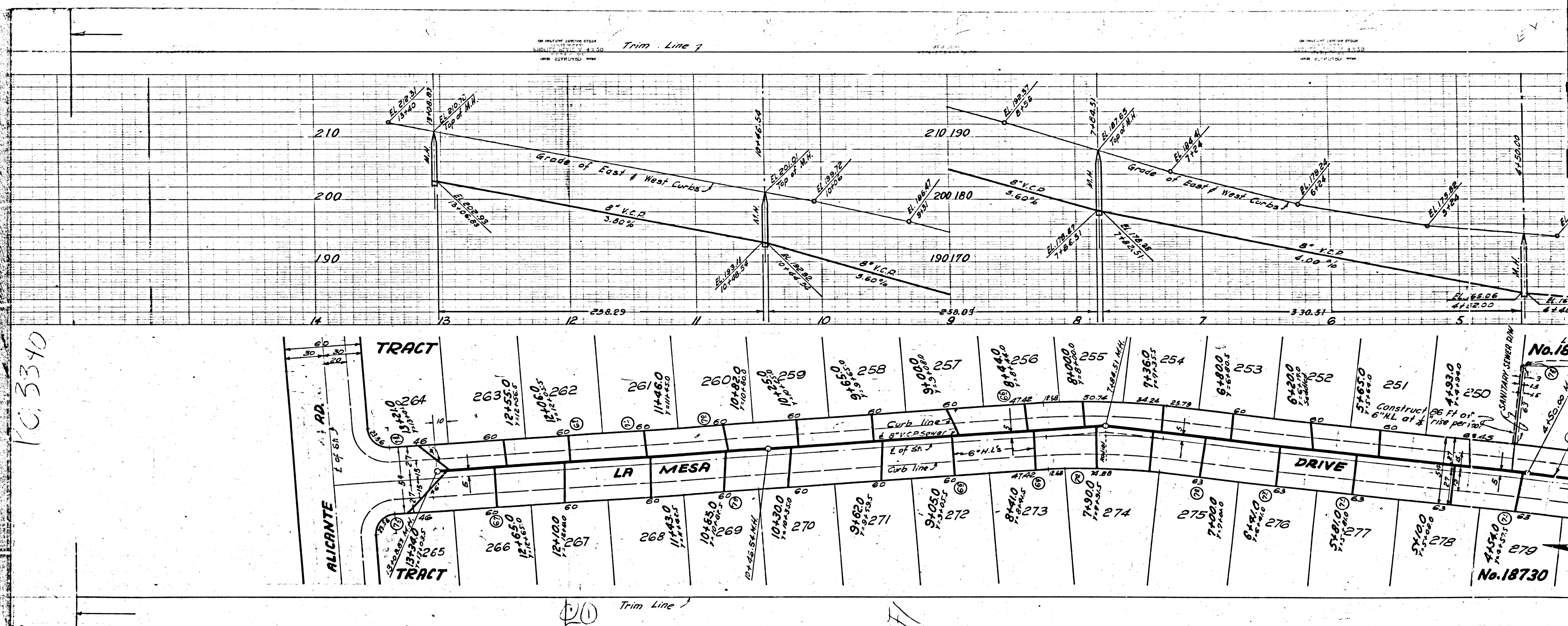

10.3340

No. 18

No. 18730

20 Trim Line 7



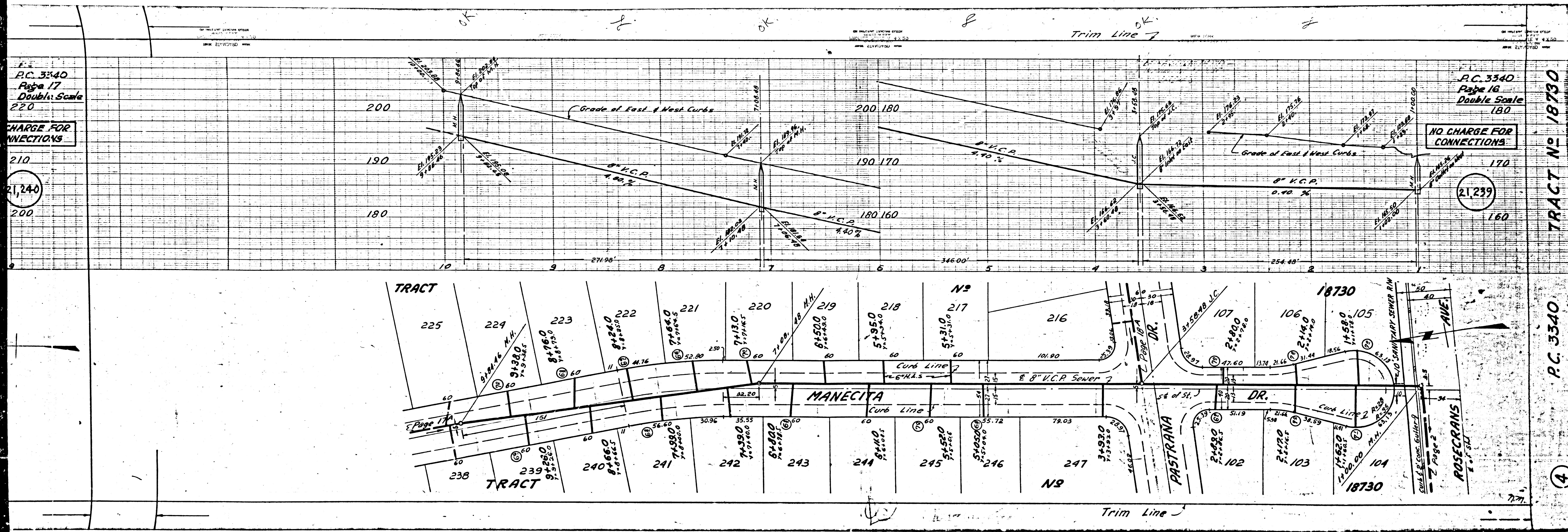

P.C. 3340  
Page 17  
Double Scale  
220

NO CHARGE FOR CONNECTIONS

210

21,240

200

P.C. 3340  
Page 18  
Double Scale  
180

NO CHARGE FOR CONNECTIONS

170

21,239

160

TRACT NO 18730

P.C. 3340

4



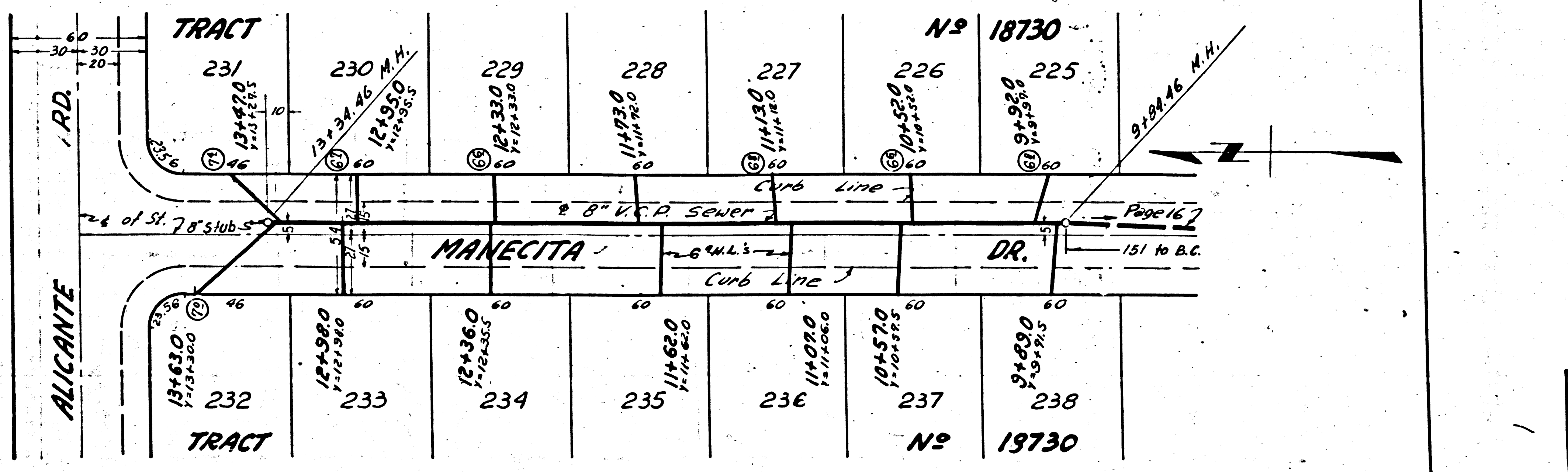
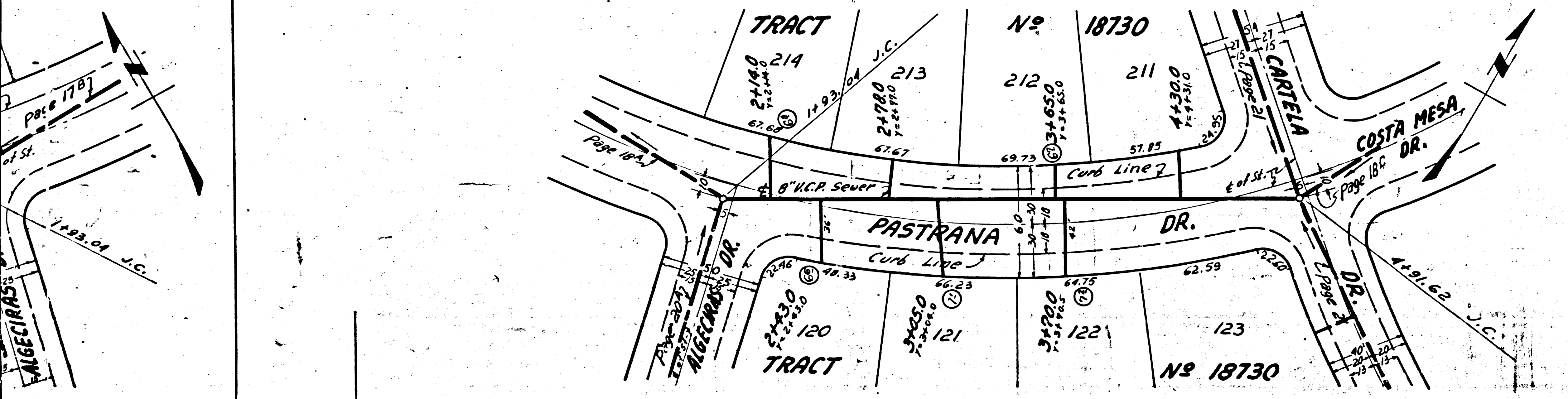
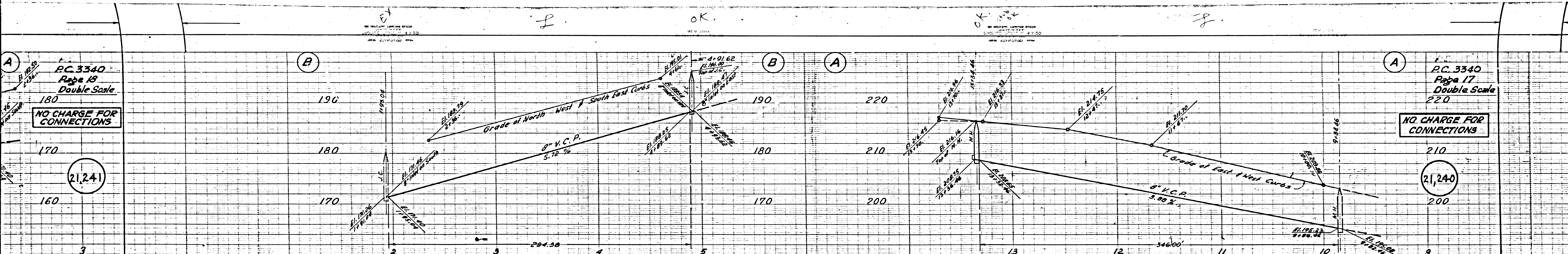



P.C. 3340  
Page 19  
Double Scale

NO CHARGE FOR  
CONNECTIONS

21,242

C

C

B

A

A

P.C. 3340  
Page 18  
Double Scale

NO CHARGE FOR  
CONNECTIONS

21,241

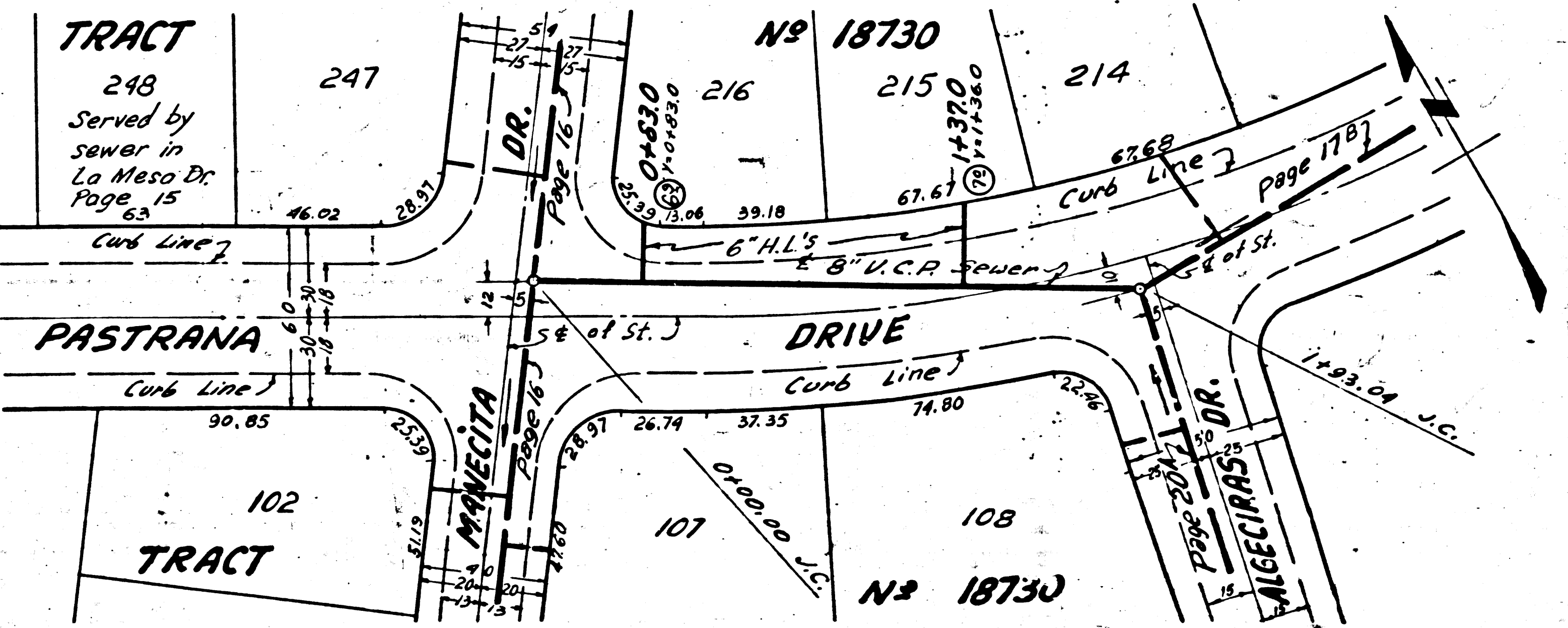
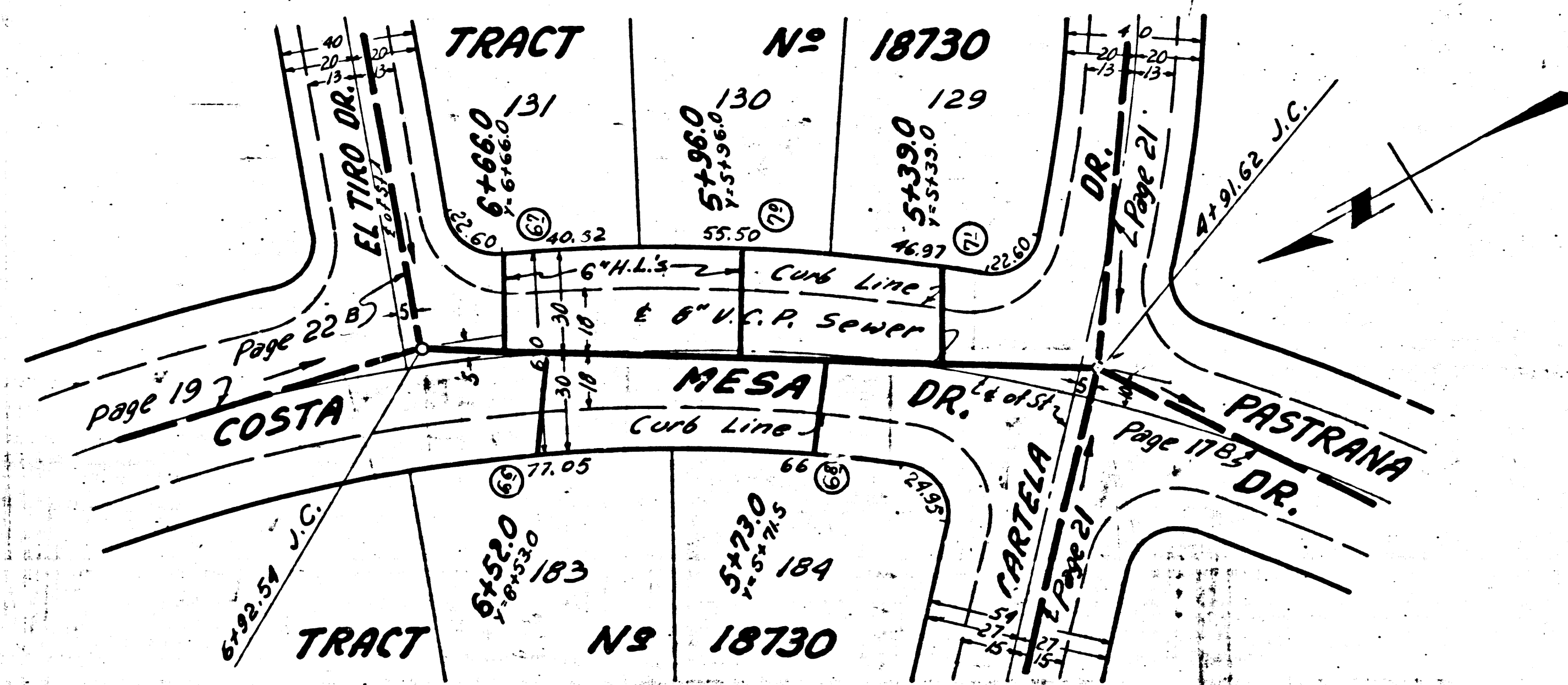



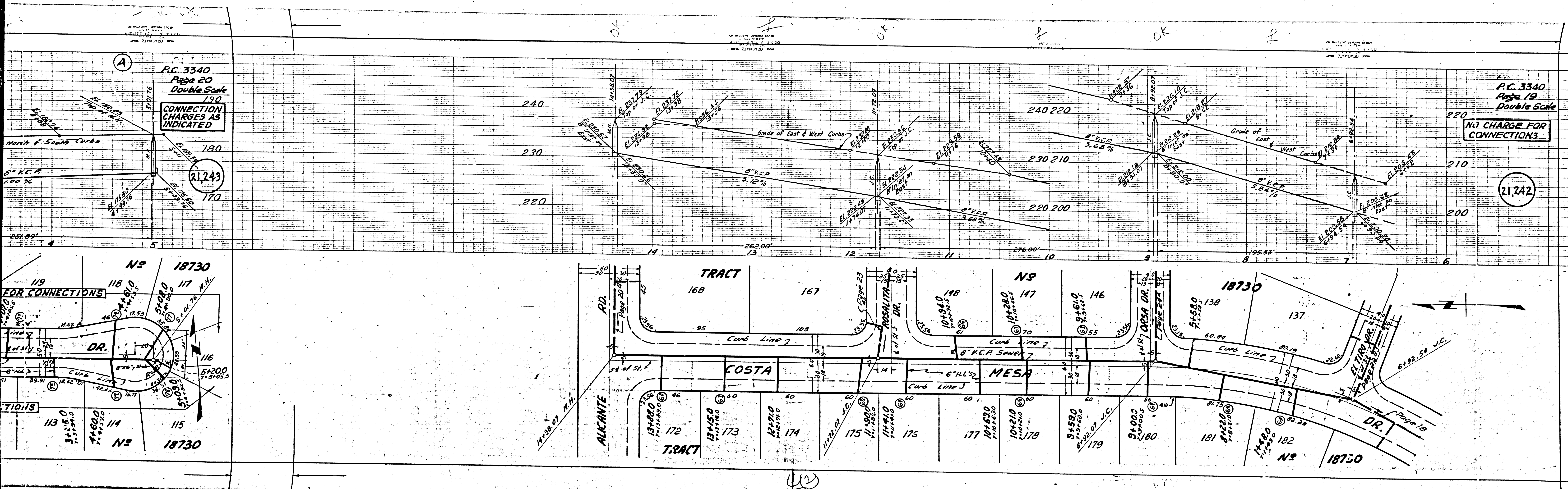

P.C. 3340  
 Page 20  
 Double Scale  
 CONNECTION CHARGES AS INDICATED

P.C. 3340  
 Page 19  
 Double Scale  
 NO CHARGE FOR CONNECTIONS

21,243

21,742

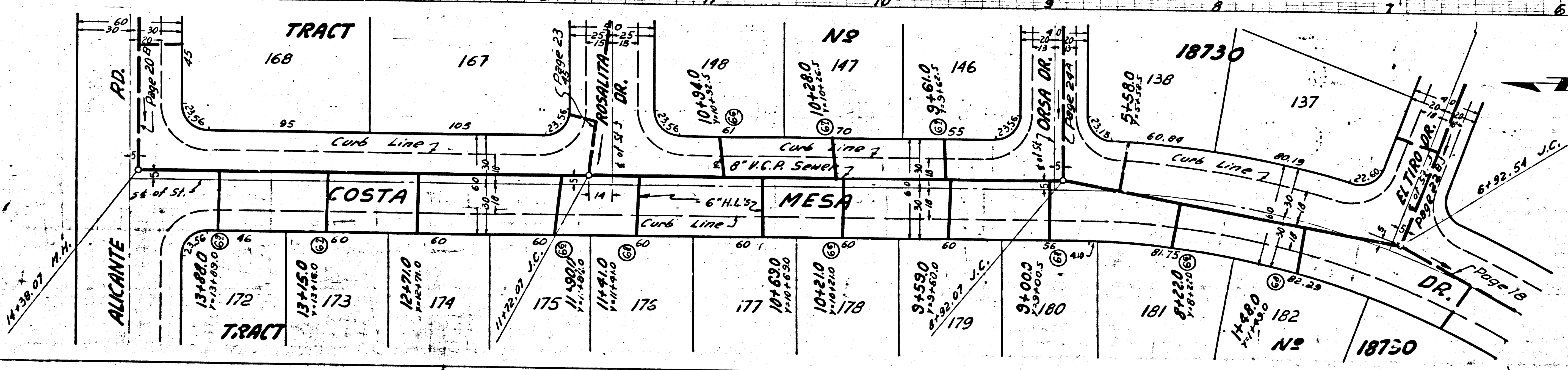
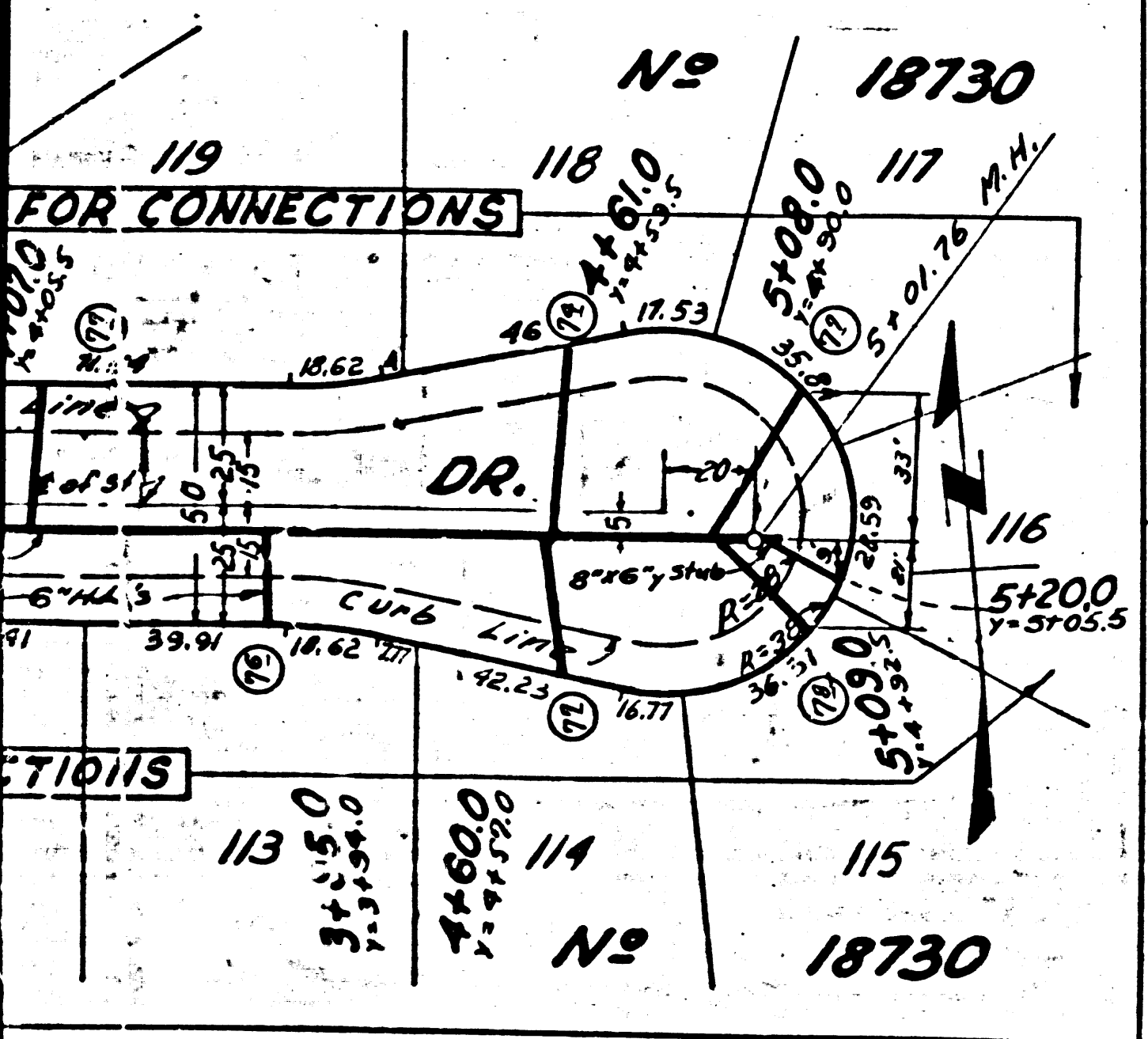

OK      f      OK      f      OK      f

(12)



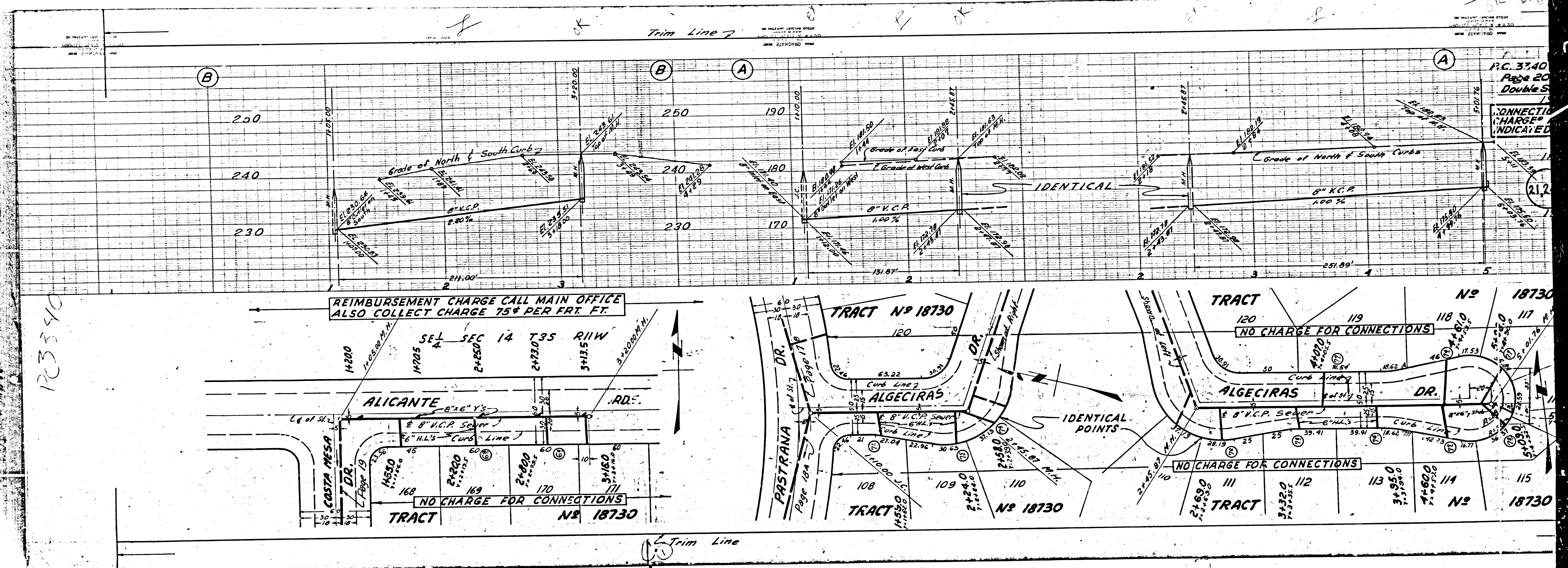

103340

REIMBURSEMENT CHARGE CALL MAIN OFFICE  
ALSO COLLECT CHARGE 75¢ PER FRT. FT.

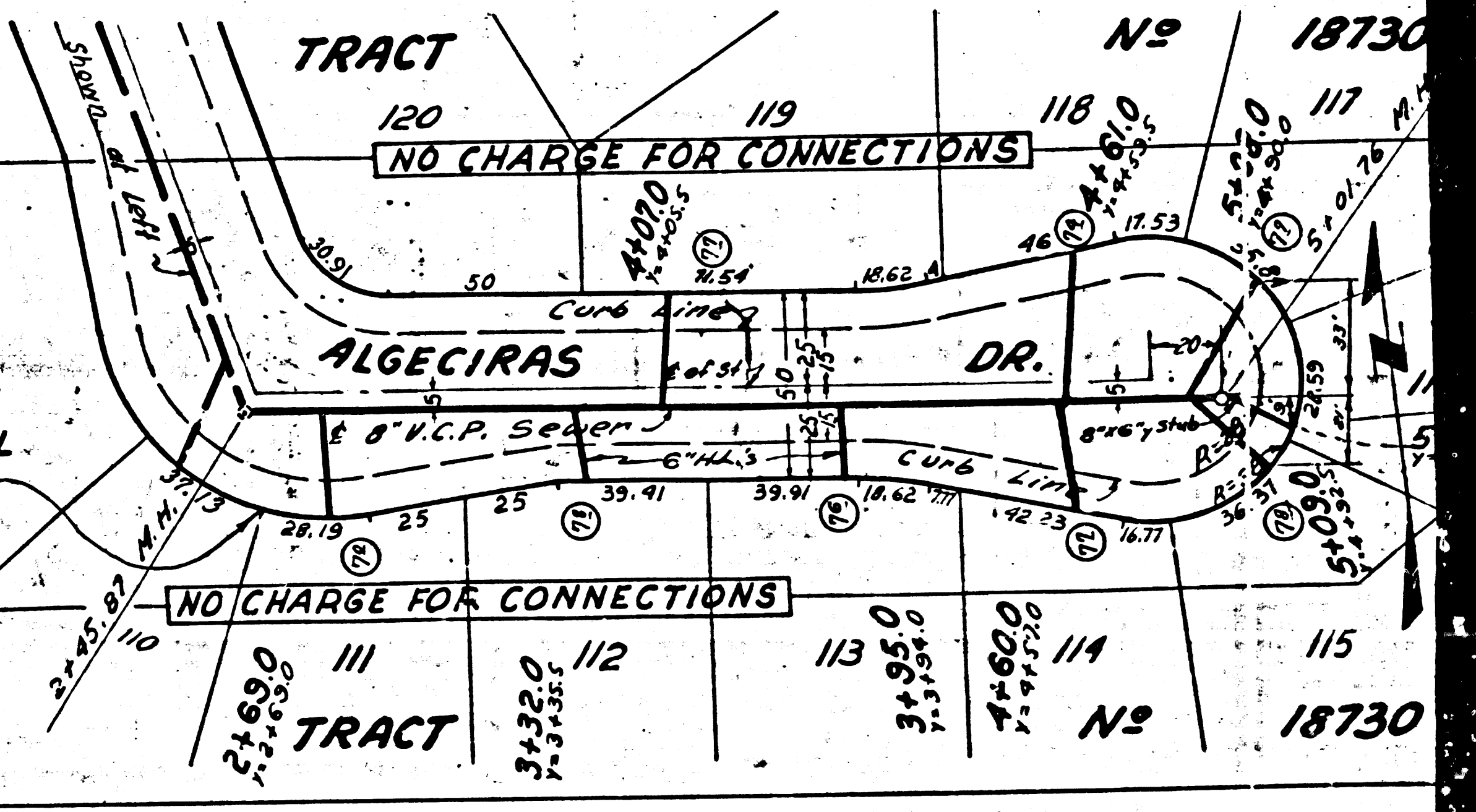
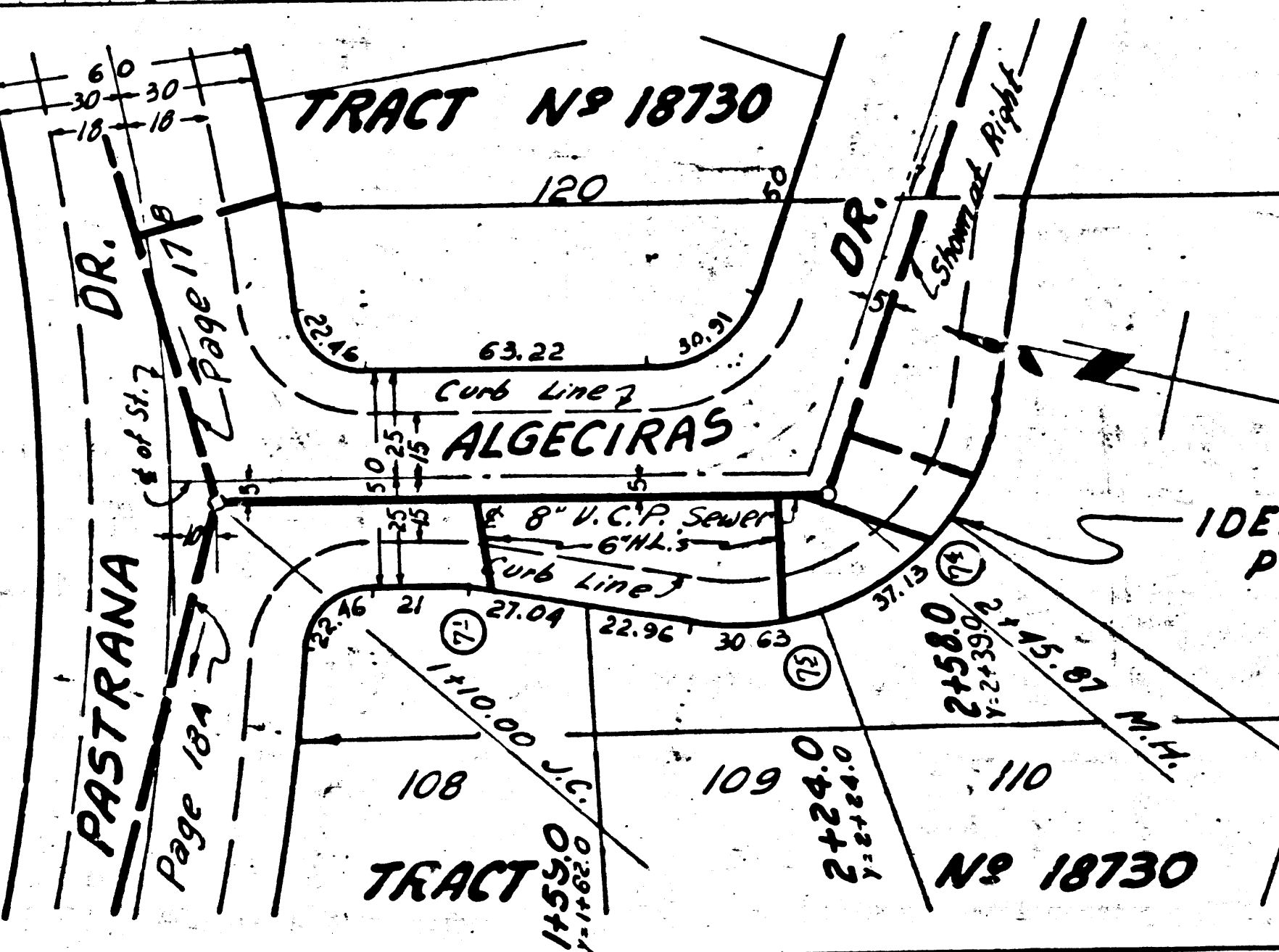
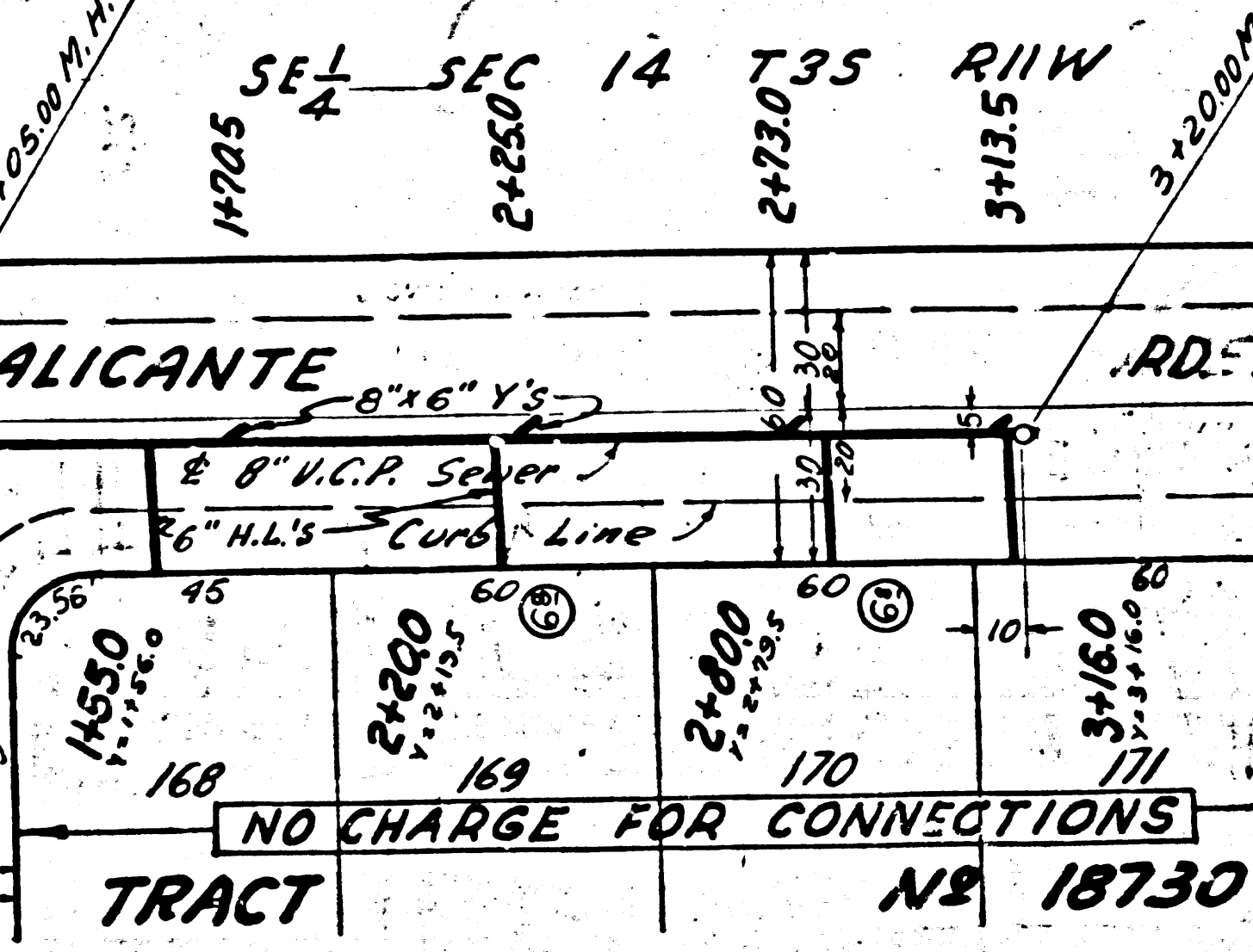

P.C. 3740  
Page 20  
Double S  
CONNECTION CHARGE INDICATED

Trim Line



P.C. 3340  
Page 21  
SCALE  
FOR CONNECTIONS

1245

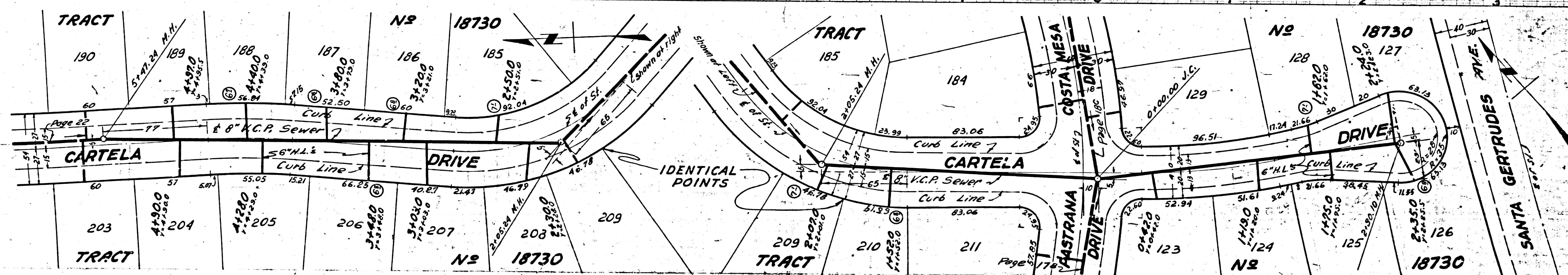
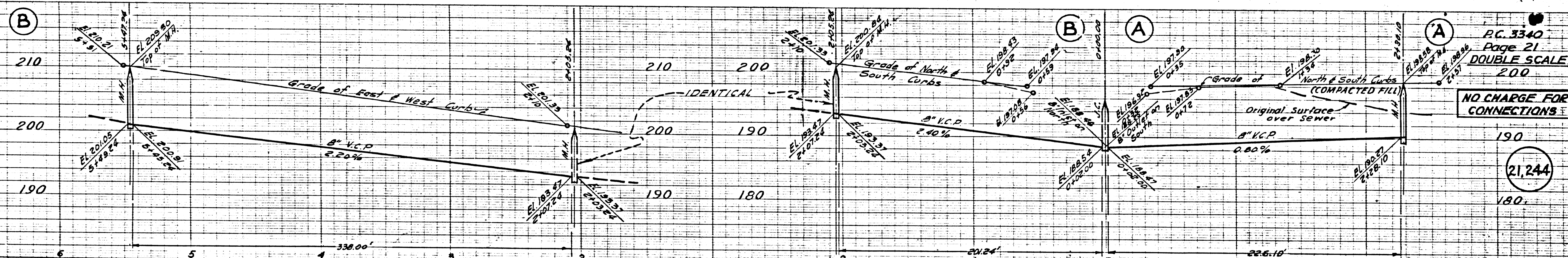

P.C. 3340  
Page 21  
DOUBLE SCALE  
200  
NO CHARGE FOR CONNECTIONS

21,244

TRACT N° 18730

P.C. 3340

5



3340  
Page 3  
Double Scale  
160  
NO CHARGE FOR CONNECTIONS

1,226

80

Page 2

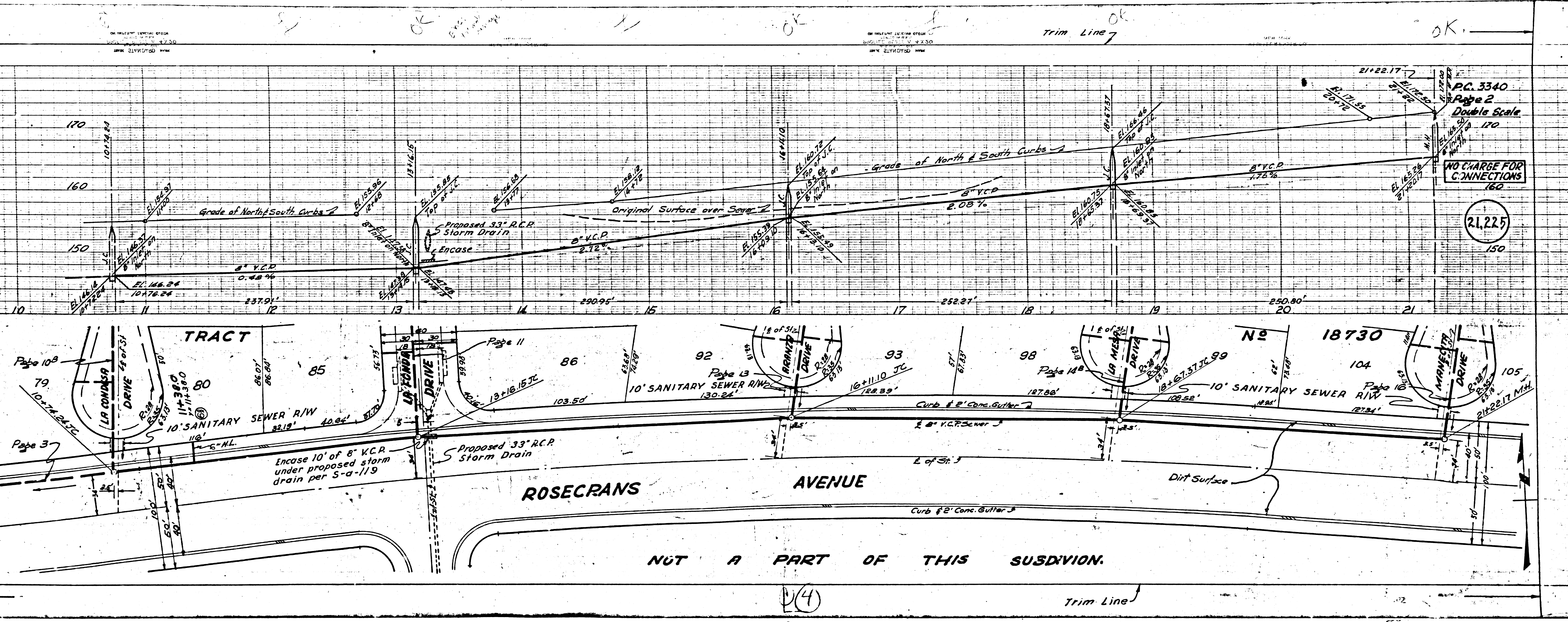

NOT A PART OF THIS SUBDIVISION.

14

Trim Line



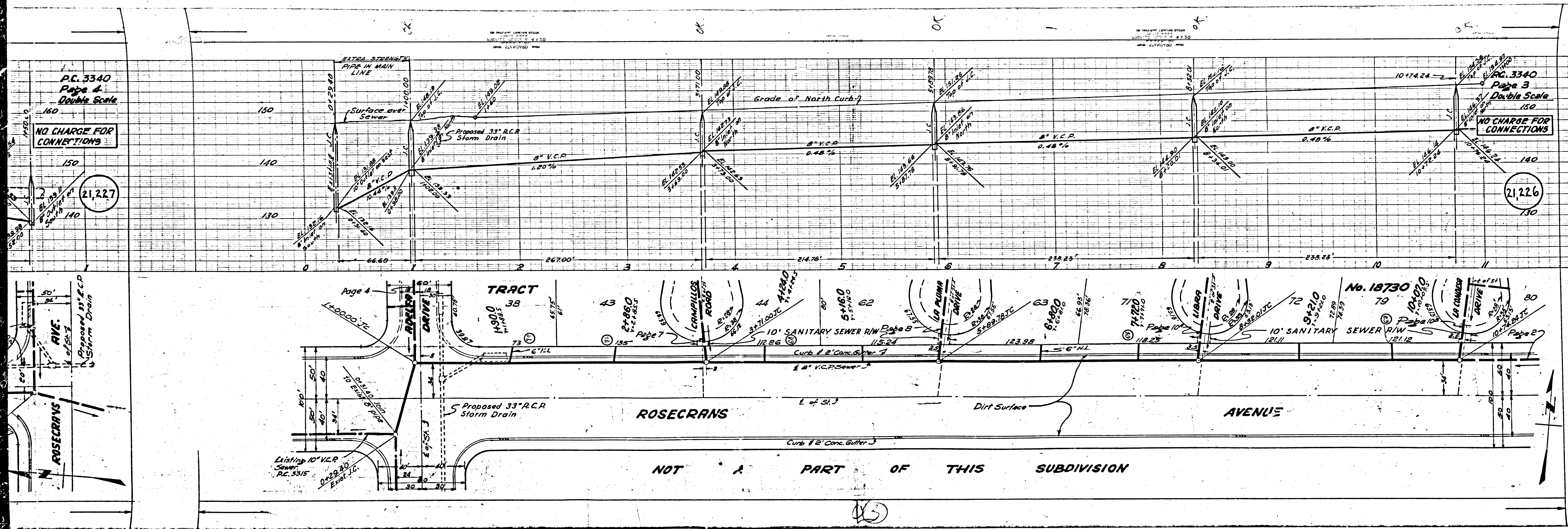



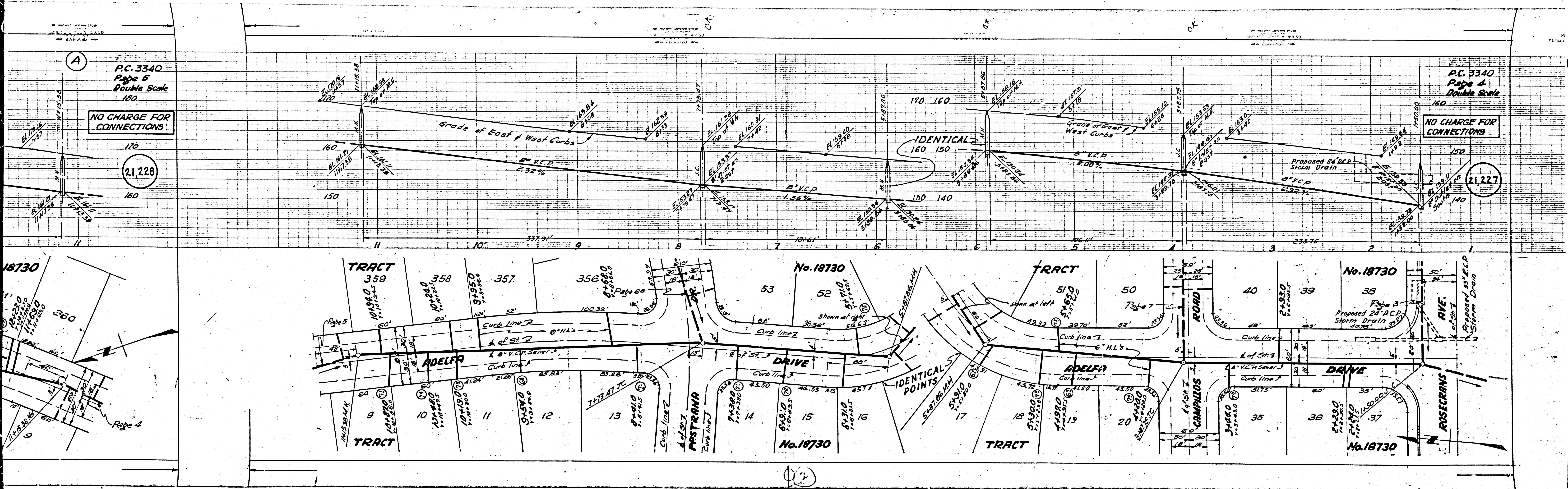

P.C. 3340  
Page 5  
Double Scale  
180

NO CHARGE FOR CONNECTIONS

170  
160  
21,228

P.C. 3340  
Page 4  
Double Scale  
160

NO CHARGE FOR CONNECTIONS

150  
140  
21,227

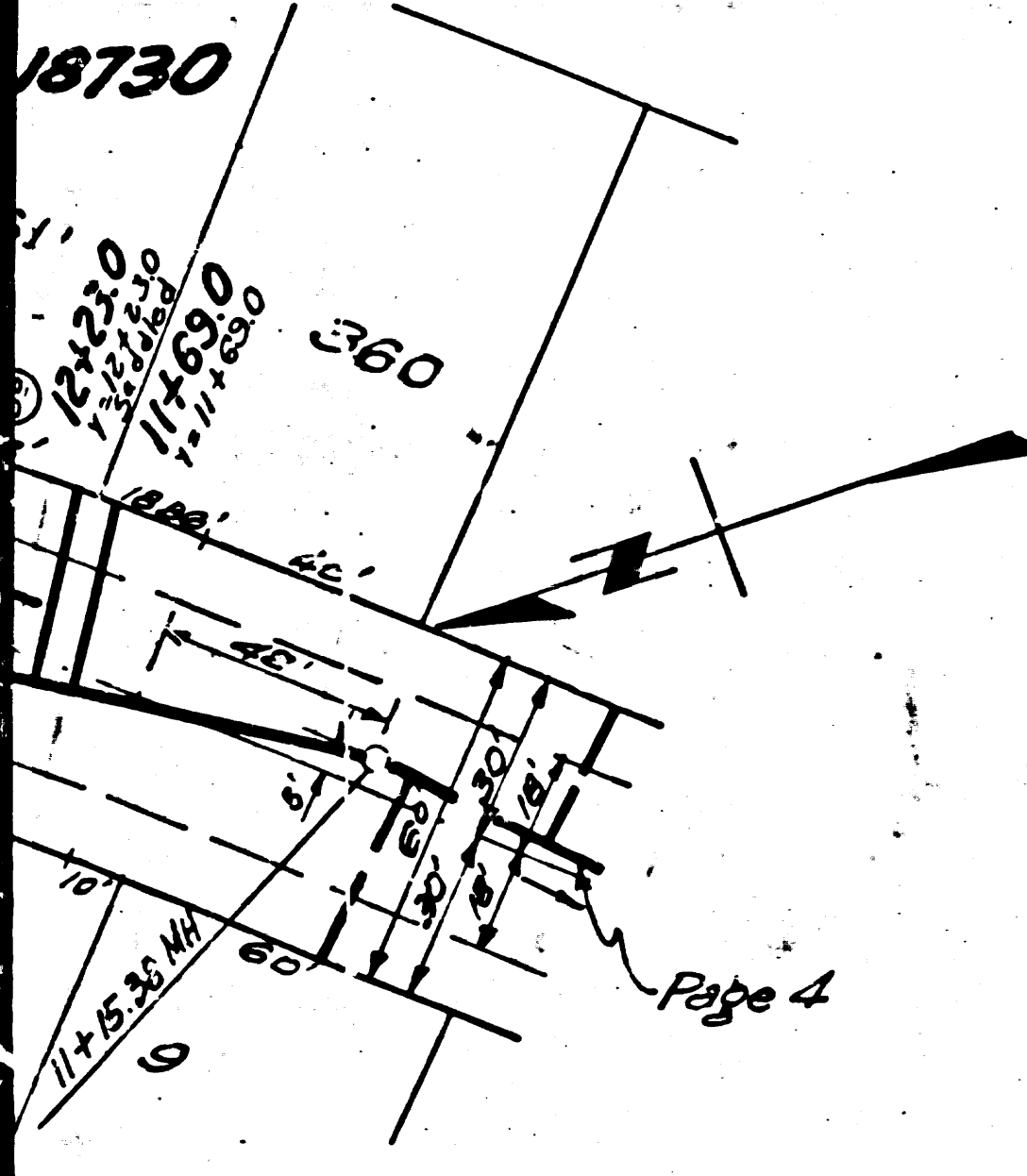

21



ON 1/2" SCALE SHEET  
UNLESS OTHERWISE SPECIFIED  
ALL DIMENSIONS ARE IN FEET

ON 1/2" SCALE SHEET  
UNLESS OTHERWISE SPECIFIED  
ALL DIMENSIONS ARE IN FEET

ON 1/2" SCALE SHEET  
UNLESS OTHERWISE SPECIFIED  
ALL DIMENSIONS ARE IN FEET

Trim Line 7

96

P.C. 3340  
Page 5  
Double Scale  
180

NO CHARGE FOR CONNECTIONS

(21,228)

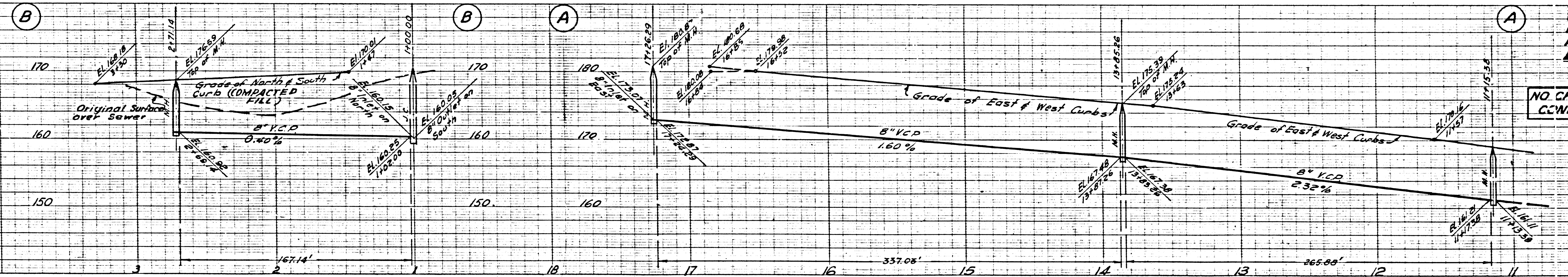

PC 3340

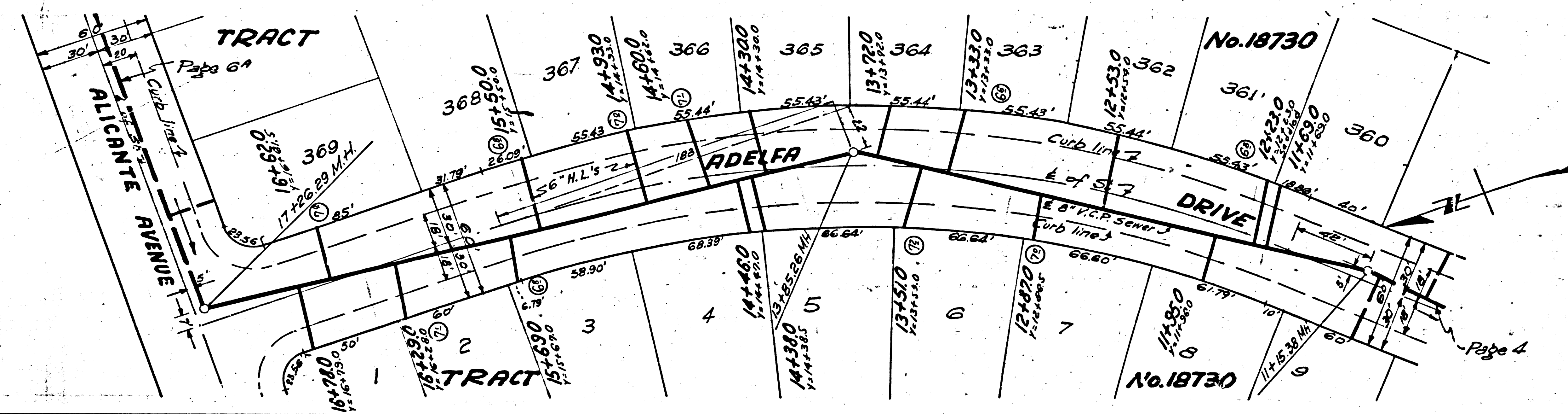
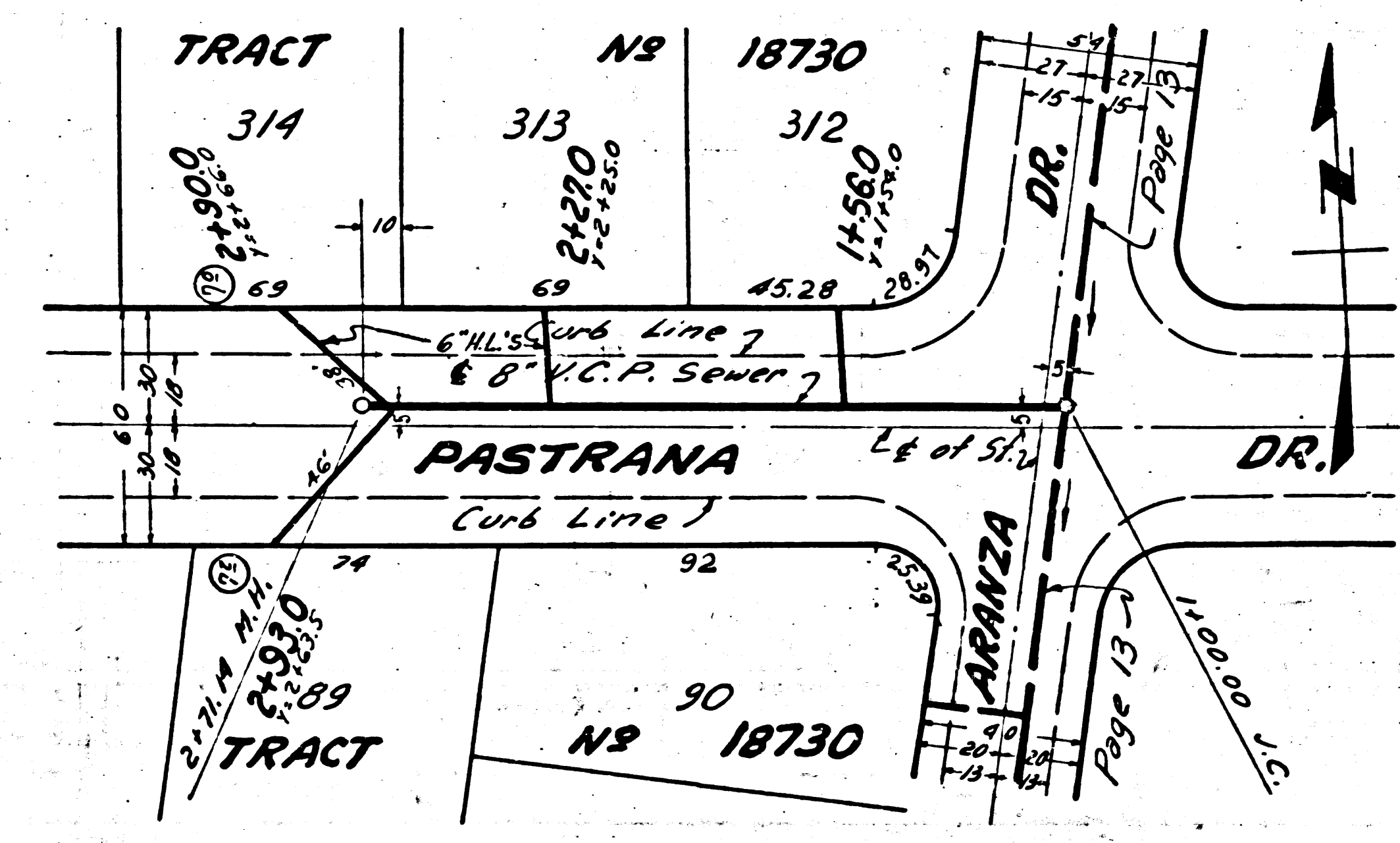

Trim Line 7