

BENCH MARK:
 L & T. S.E. CORNER NEIR BOX, 30' WEST OF E
 GRAND AVE. & 15' SOUTH OF S. OF COLORADO AVE.
 S.G. 1146 - ELEV. 692.218

TRIM LINE 2
SAN DIMAS BLDG. DIST. NO 10

- NOTE:**
 Provide stakes on the property lines or property lines produced at right angles to the sewer line at the center line of each manhole.
 No representative of the County Engineer will survey or layout any portion of the work.
 The owner or his authorized representative shall furnish the County Engineer with grade sheets and stations for all house laterals and Y branches and shall provide stakes for them at their proper locations with stationing plainly marked. Any change in location shall be requested in writing by the owner or his representative.
 No revisions shall be made in these plans without the approval of the County Engineer.
1. Use standard manhole frames and covers, S-a-117.
 2. Use standard strength pipe except as noted.
 3. Use cement mortar for all vitrified clay pipe joints.
 4. Resurface all trench within paved area to meet L. A. County Road Dept. or California State Highway Dept. requirements in accordance with permit.
 5. Excuse four feet of sewer at points of interference with poles, S-a-119.
 6. House laterals to be constructed with inverts at property line _____ feet below curb grade except as noted.
 7. All structures shall be brick sewer structures, S-a-104.
 8. For allowable leakage test, use Formula No. _____, Spec't., Sec. 51.
 9. Manhole tops in unimproved Rights-Of-Way to be 4" above finish grade.
- Before breaking into any existing structure
 and before final acceptance of this work,
 County Sanitation District should be notified
 in order that required inspection may be made.

NO CHARGE FOR
 CONNECTIONS
L. Austin 3-24-55

TABLE

SHEET NO.	PAGES
1	1-5

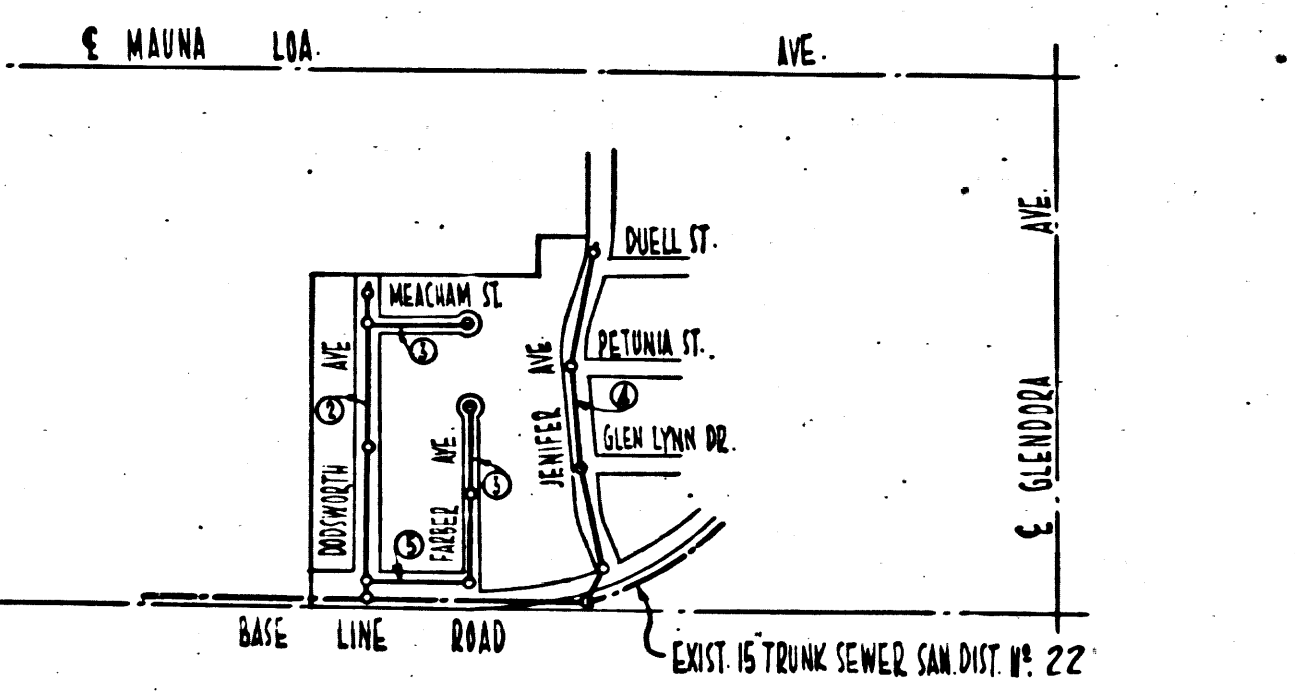

INDEX MAP
 SCALE: 1"=60'
 TRACT NO 20808
 P.C. 3390

PROFILE, ALIGNMENT AND GRADE OF
SANITARY SEWERS
 TO BE CONSTRUCTED IN
TRACT NO. 20808
 PRIVATE CONTRACT NO. 3390
 W. S. (48)
 1" SHEET
 Scale: VERT. 1"=4'
 HORIZ. 1"=40' MARCH 1955
 PREPARED IN THE OFFICES OF
L. FREDERICK PACK
 Reg. C. E. No. 3448
 FOR LEGEND SEE PLAN NO. S-a-64

NOTE:
 Grades to which this improvement is to be constructed are shown on plans and profiles. Grade points for top of curbs, center line of streets, or center line of alleys are shown by circles on profiles. At all points between designated points the grade shall be established so as to conform to a straight line drawn between said designated points.
 Elevations are in feet above U.S.G.S. datum or mean sea level.
 This drawing and the data hereon are hereby made a part of the specifications.
 Work shall be constructed according to specifications on file in the office of the County Engineer and shall be prosecuted only in the presence of the County Engineer.
 Before work can be started, the contractor must obtain a permit to excavate in County streets from the L.A. County Road Dept., 108 W. 2nd St. and make a deposit with the County Engineer, Room 324, 257 S. Broadway sufficient to cover the cost of construction inspection and record plans.
 Approval of this plan by the County of Los Angeles does not constitute a representation as to the accuracy of the location or the existence or non-existence of any underground utility, pipe, or structure within the limits of this project. This note applies to all sheets.
 If work is to be done in a State Highway, a permit must be obtained from the State of California, Division of Highways, 120 South Spring Street.

COUNTY OF LOS ANGELES, CALIFORNIA
 Approved, William J. Fox, County Engineer
 Approved, A. M. Ravn
 CHIEF ENGR. CO. SAN DIST. NO. 22
 BY *L. A. Hughes* R.S.P. Sanitation Engineer
 BY *L. H. Kuhn* Office Engineer
 Checked By: *R. E. Kuhn* 3-24-55
 Office of County Engineer, Reg. C. E. No. 7860.

P.C. 3390
 PAGE 1

20489

TRACT NO 20808
 P.C. 3390

390
 2
 FOR
 TIONS
 0.490

PAGE TRIM LINE

Checked 5-26-55

rd.

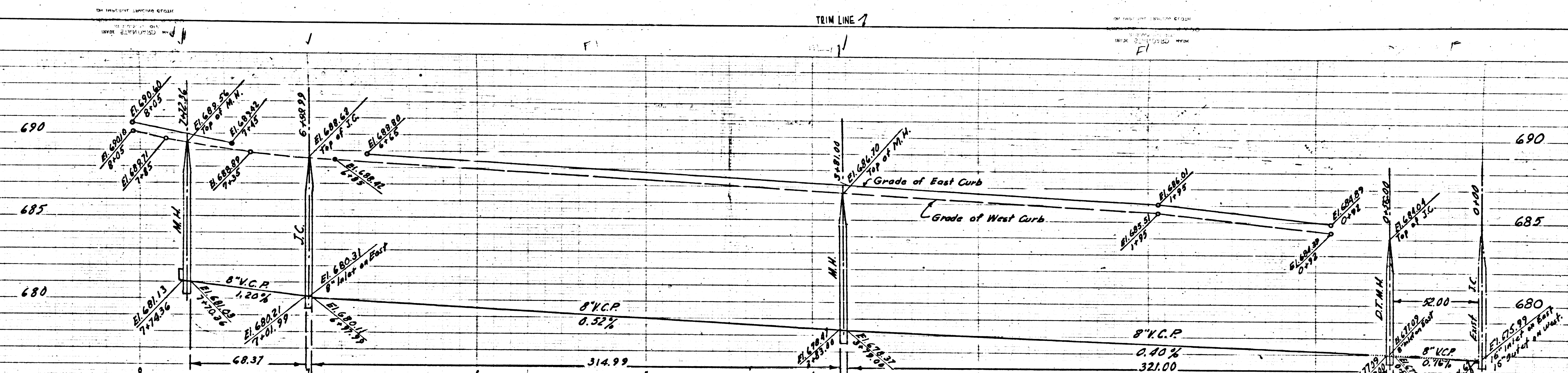

P.C. 3390
 PAGE 2
 NO CHARGE FOR CONNECTIONS
 20.490

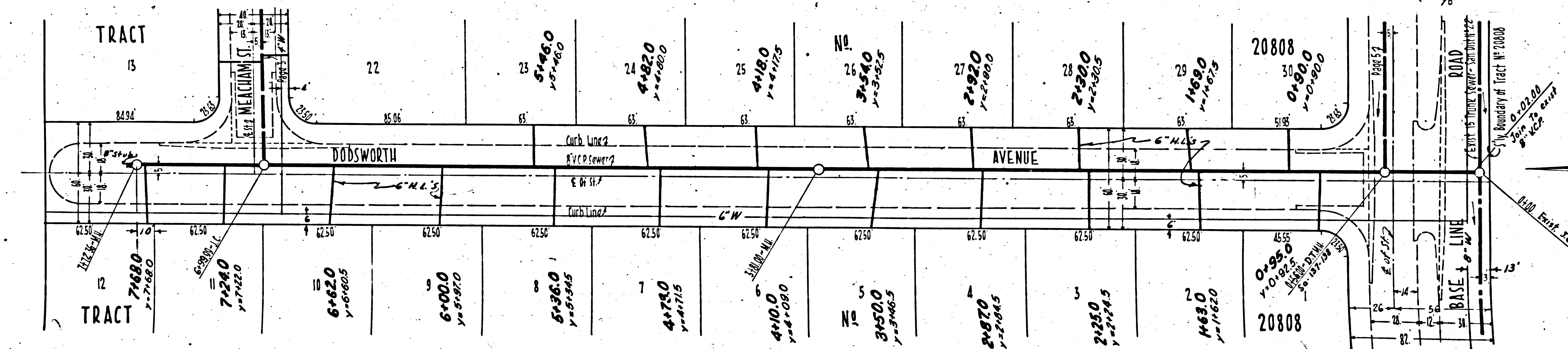

(4)

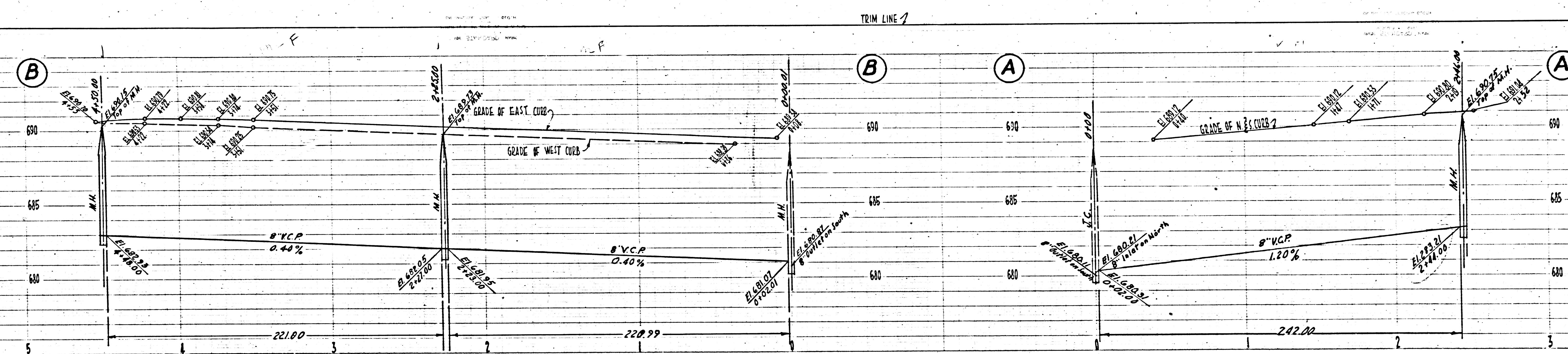

PC 3390
PAGE 3
NO CHARGE FOR CONNECTIONS
20491

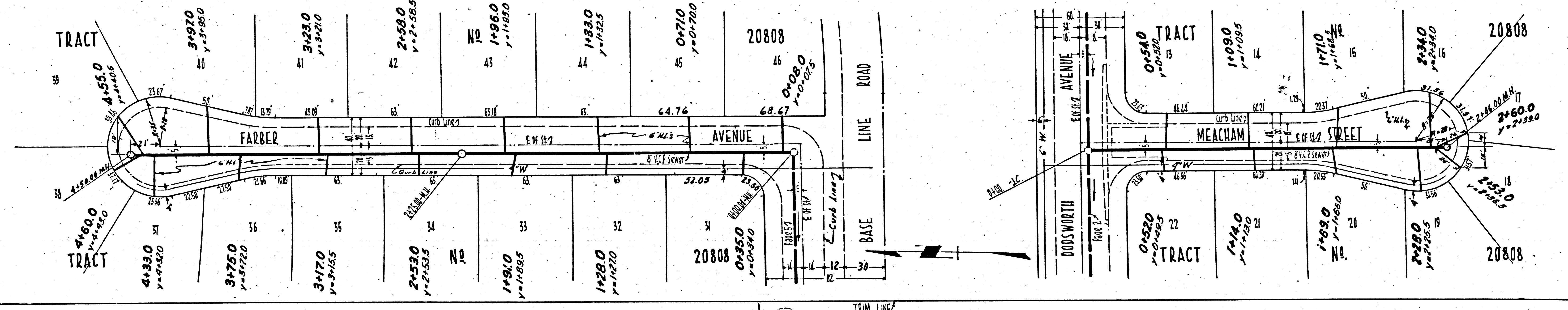

FL
TRIM LINE 1

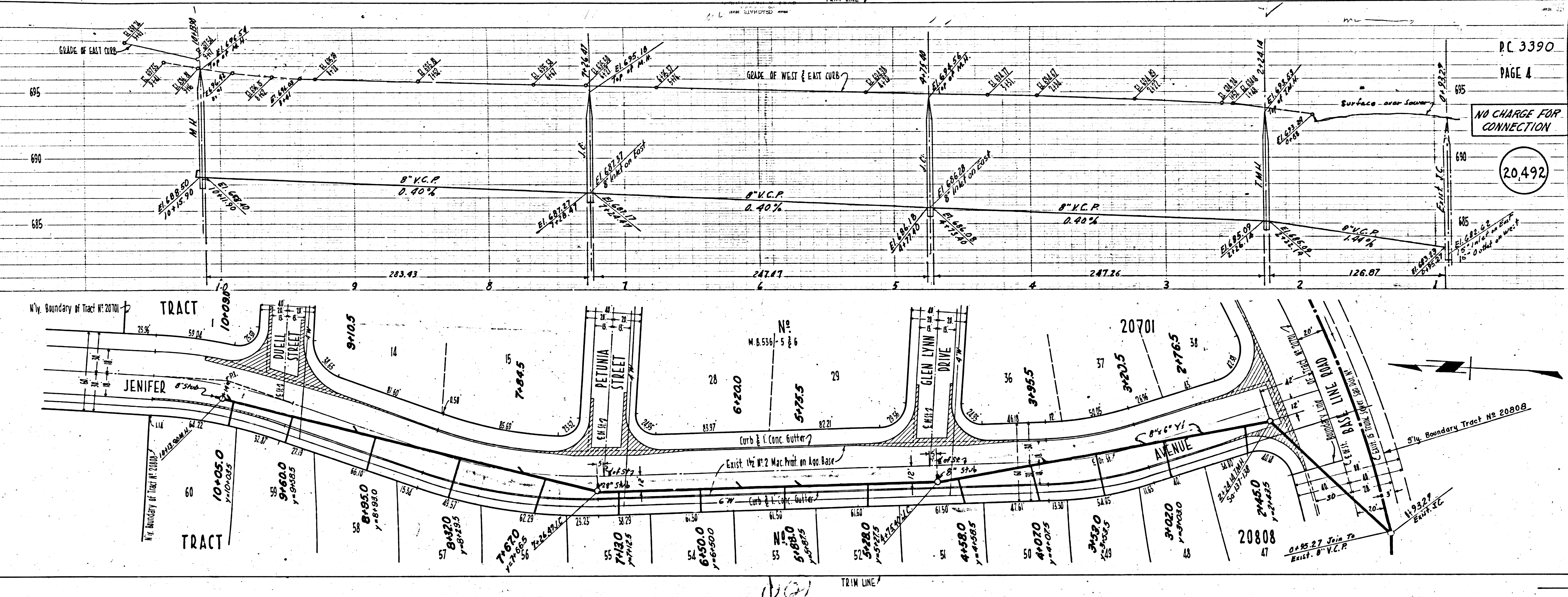

PC 3390
PAGE 4
NO CHARGE FOR CONNECTION
20,492

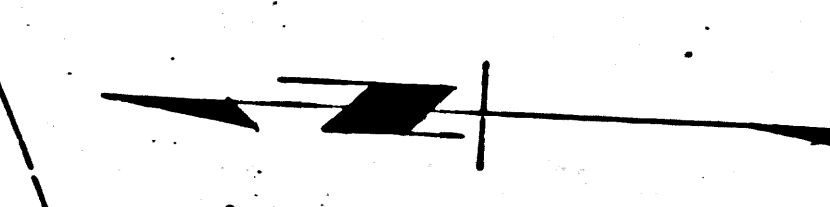

TRIM LINE 2

PC. 3390

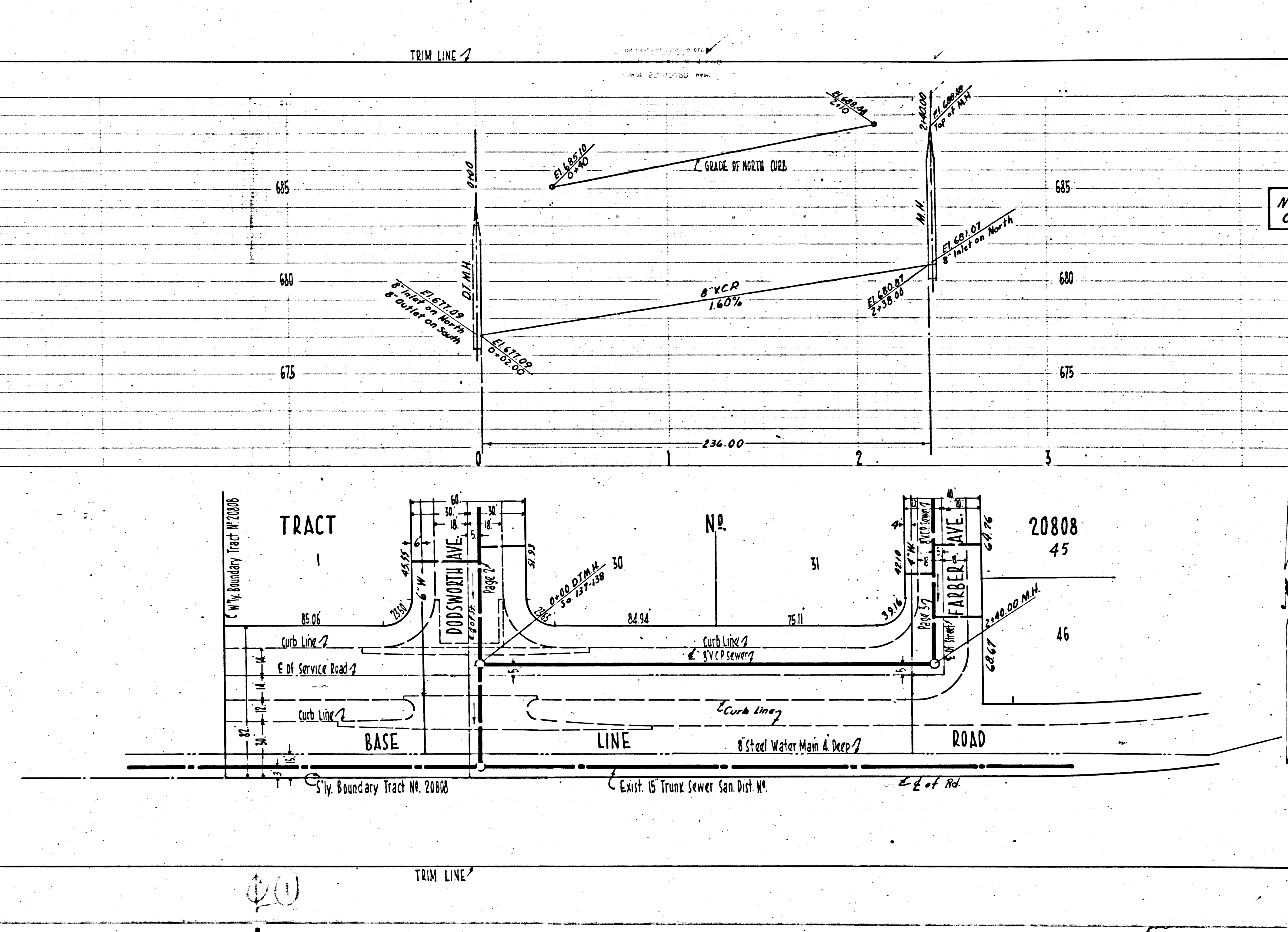

P.C. 3390
PAGE 5
NO CHARGE FOR CONNECTION

20493

FACE TOB LINE

20

TRIM LINE