

P.C. 3445

PAGE 2

CHARGE FOR REVISIONS

21,295

B.M. S.G.-73 Elev. 451.474
Lead and Nail in east edge of Conc.
drive of house # M-17, 2 30' north
of center line of San Bernardino Road

THIR LINE 7
SAN DIMAS BLDG. DIST. NO 10

- NOTE:
Provide stakes on the property lines or property lines produced at right angles to the sewer line at the center line of each manhole.
No representative of the County Engineer will survey or layout any portion of the work.
The owner or his authorized representative shall furnish the County Engineer with grade sheets and stations for all house laterals and Y branches and shall provide stakes for them at their proper locations with stationing plainly marked. Any change in location shall be requested in writing by the owner or his representative.
No revisions shall be made in these plans without the approval of the County Engineer.
1. Use standard manhole frames and covers, S-a-117. *Except as Noted*
 2. Use standard strength pipe except
 3. Use cement mortar for all vitrified clay pipe joints.
 4. Resurface all trench within paved area to meet L. A. County Road Dept. or California State Highway Dept. requirements in accordance with permit.
 5. Encase four feet of sewer at points of interference with poles, S-a-119.
 6. House laterals to be constructed with inverts at property line 6 feet below curb grade except as noted.
 7. All structures shall be brick sewer structures, S-a-104. *Except as Noted*
 8. For allowable leakage test, use Formula No. 1 Spec'n, Sec. 51.
 9. Manhole tops in unimproved Rights-Of-Way to be 4" above finish grade.

PROFILE, ALIGNMENT AND GRADE OF
SANITARY SEWERS
TO BE CONSTRUCTED IN
TRACT NO. 21136

P.C. 3445
Page 1

PRIVATE CONTRACT NO. 3445
W. S. 47
1 SHEET
Scale: VERT. 1"=4'
HORIZ. 1"=40' MARCH 1955
PREPARED IN THE OFFICES OF
L. FREDERICK PACK
By *L. Frederick Pack*
Reg. C. E. No. 7448
FOR LEGEND SEE PLAN NO. S-a-64

21,294

SHEET NO	PAGES
1	1-2

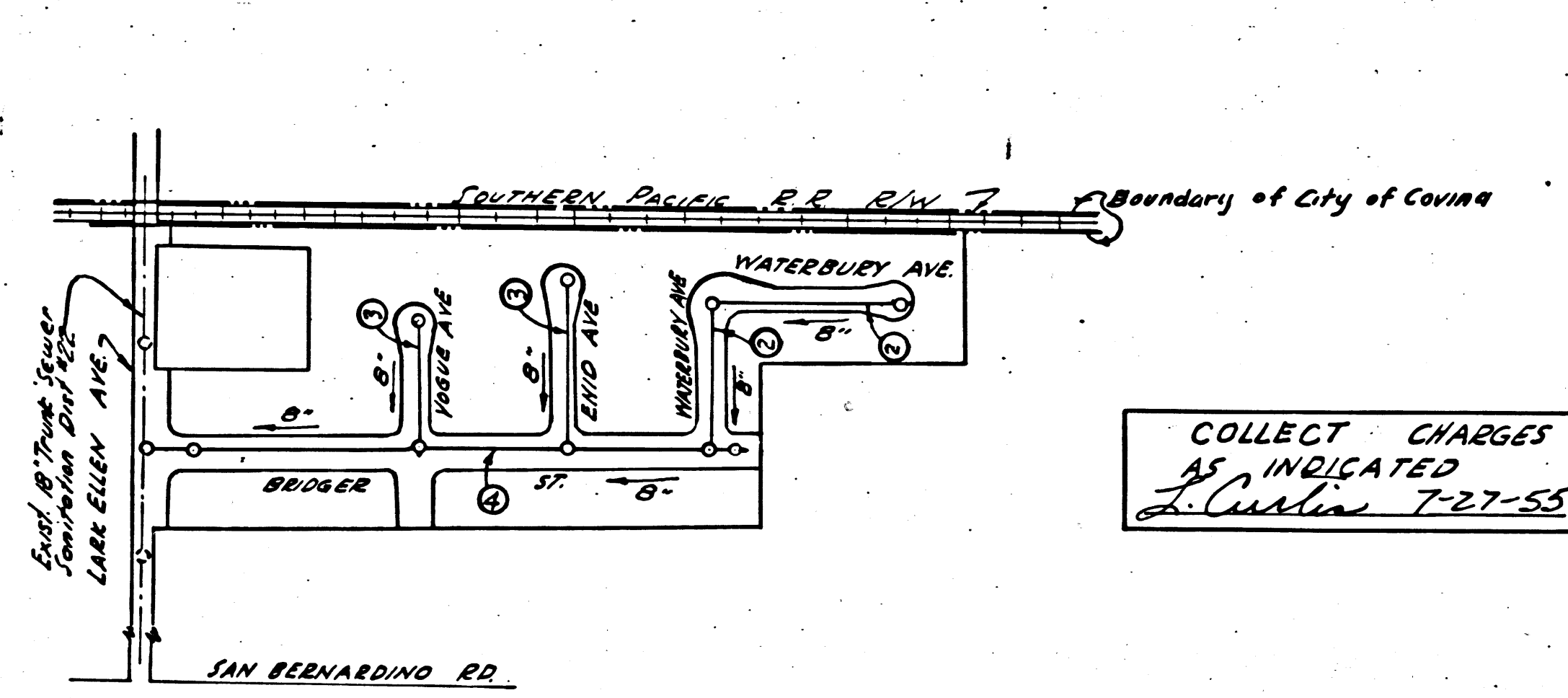

Before breaking into any existing structure and before final acceptance of this work, County Sanitation District should be notified in order that required inspection may be made.

NOTE:
Grades to which this improvement is to be constructed are shown on plans and profiles. Grade points for top of curbs, center line of streets, or center line of alleys are shown by circles on profiles. At all points between designated points the grade shall be established so as to conform to a straight line drawn between said designated points.
Elevations are in feet above U.S.G.S. datum or mean sea level.
This drawing and the data hereon are hereby made a part of the specifications.
Work shall be constructed according to specifications on file in the office of the County Engineer and shall be prosecuted only in the presence of the County Engineer.
Before work can be started, the contractor must obtain a permit to excavate in County streets from the L.A. County Road Dept., 108 W. 2nd St. and make a deposit with the County Engineer, Rm 324, 253 So. Broadway, sufficient to cover the cost of construction inspection and record plans.
Approval of this plan by the County of Los Angeles does not constitute a representation as to the accuracy of the location of or the existence or non-existence of any underground utility, pipe, or structure within the limits of this project. This note applies to all sheets.
If work is to be done in a State Highway, a permit must be obtained from the State of California, Division of Highways, 120 South Spring Street.

COUNTY OF LOS ANGELES, CALIFORNIA
Approved, William J. Fox, County Engineer
Approved, A. M. Ravn
CHIEF ENGR. CO. SAN DIST. NO. 22
BY *A. P. Collins* Sanitation Engineer
BY *J. Northman* Office Engineer
Checked By *R. K. ...* 7-27-55
Office of County Engineer, Reg. C. E. No. 7448

TRACT NO. 21136

P.C. 3445

Sealed 9-14-55 *W. Ravn*

PC. 3445
PAGE 3

NO CHARGE
FOR
CONNECTIONS

21,296

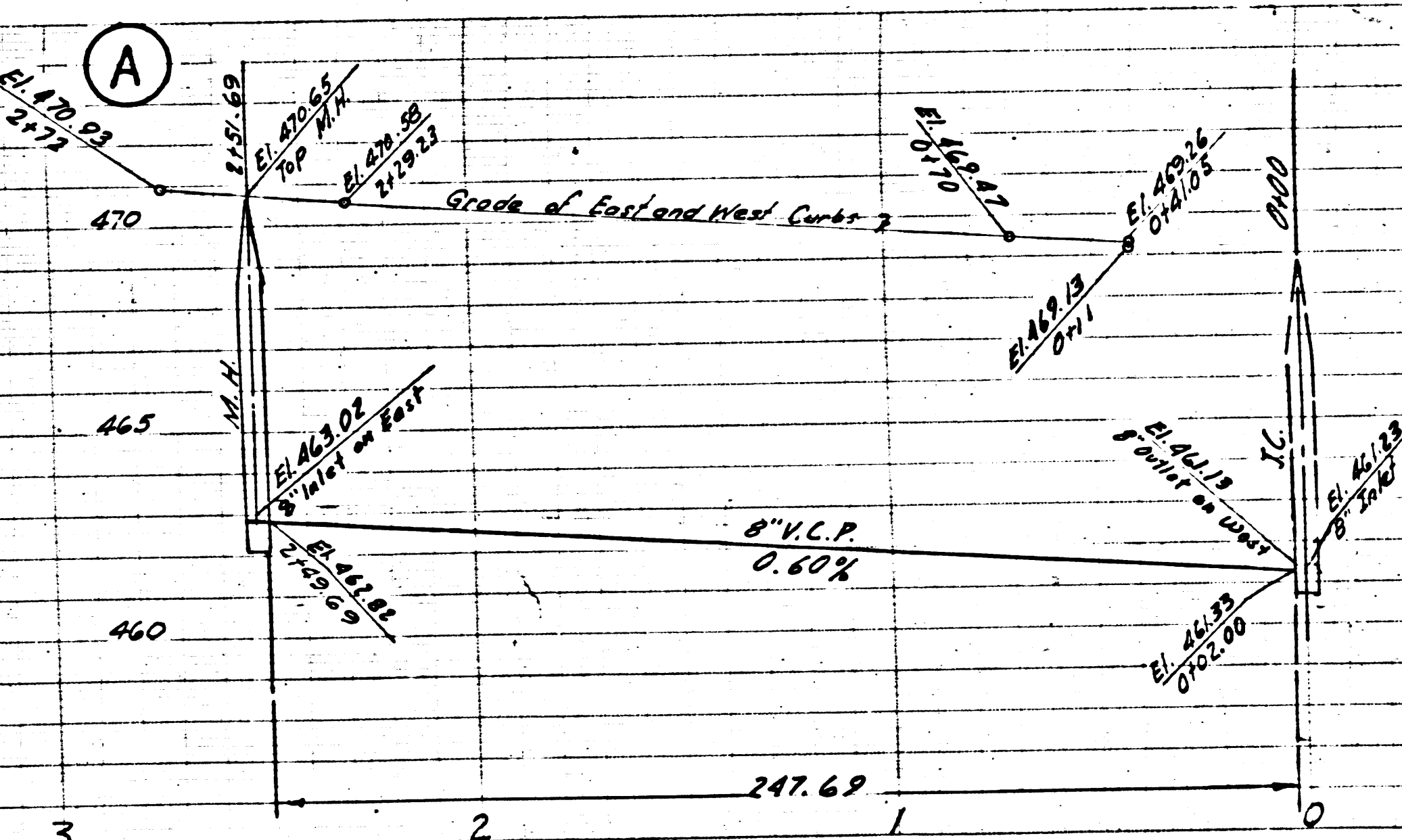
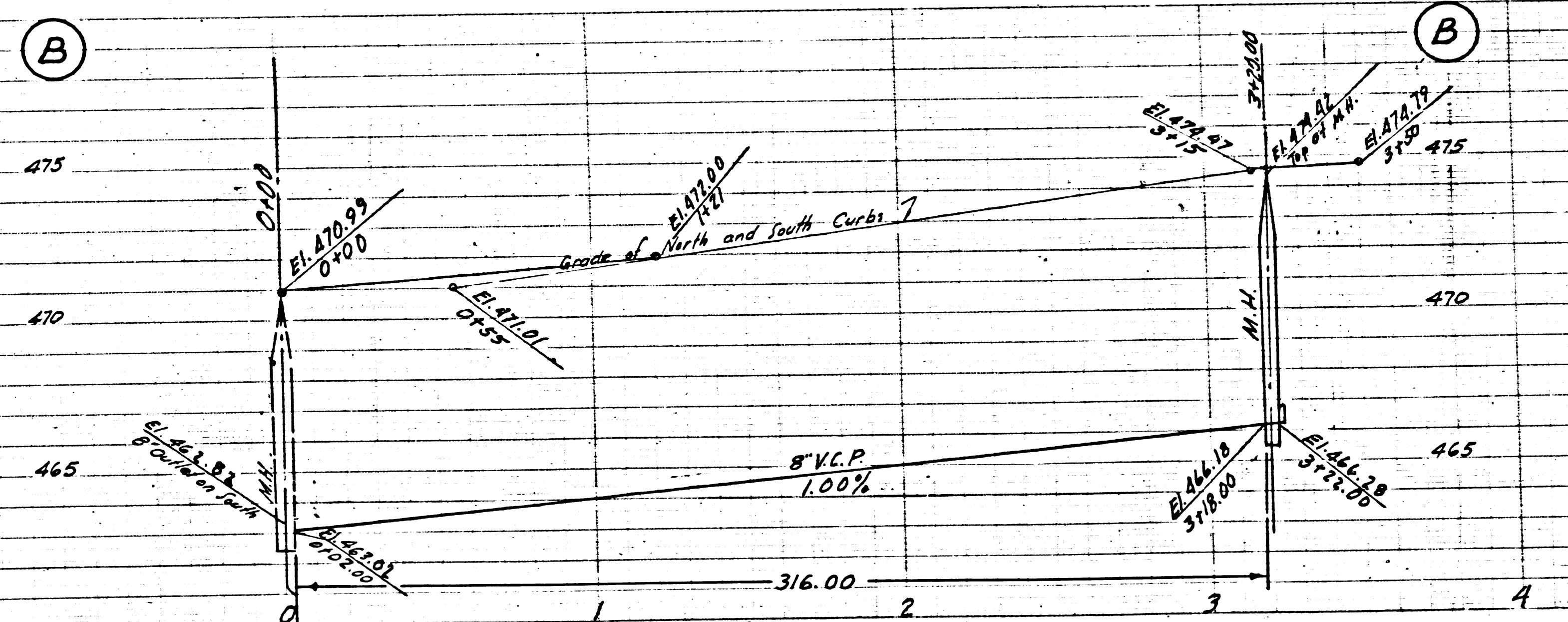

PC. 3445
PAGE 2

NO CHARGE
FOR
CONNECTIONS

21,295

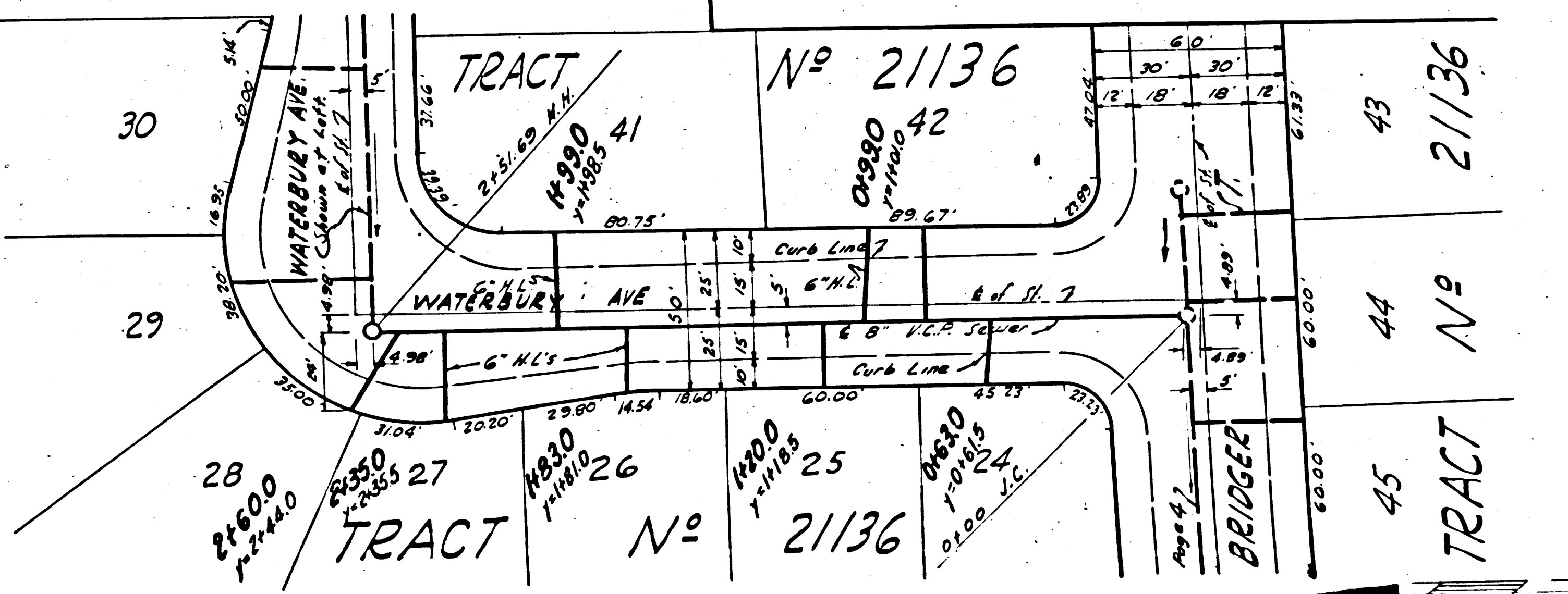
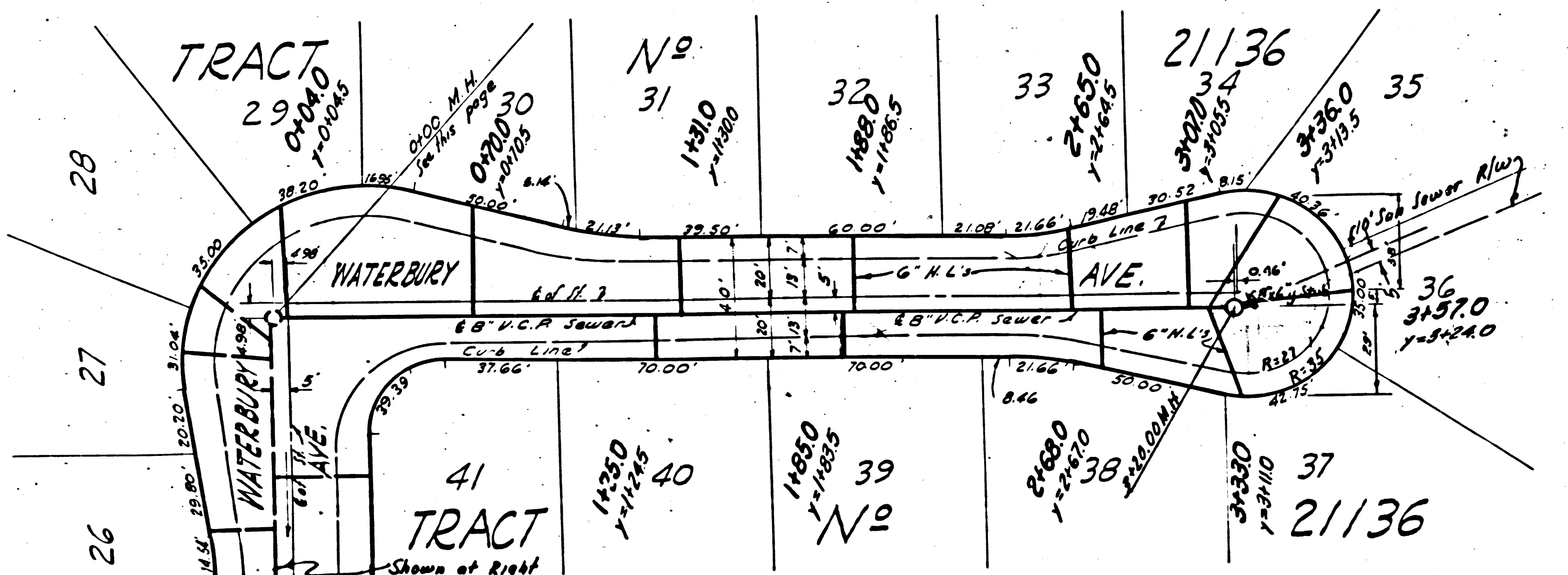

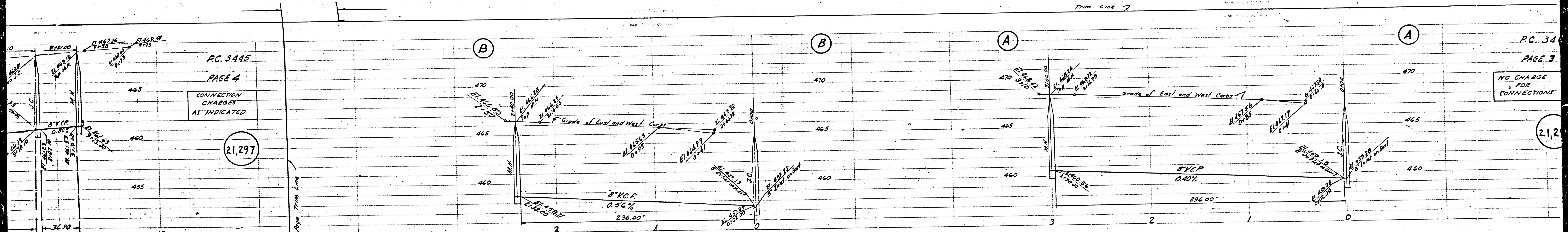

PC. 3445
PAGE 4

CONNECTION CHARGES AS INDICATED

21,297

PC. 34
PAGE 3

NO CHARGE FOR CONNECTIONS

21,297

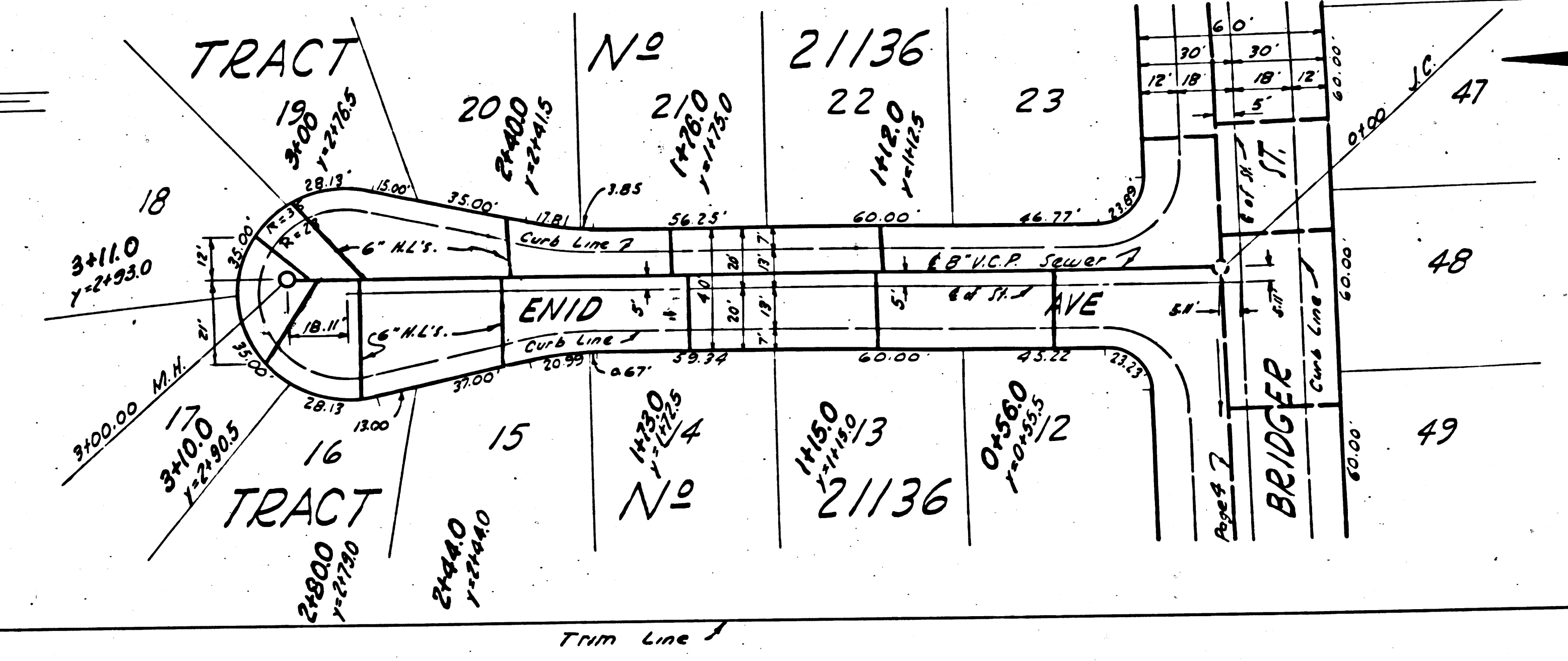
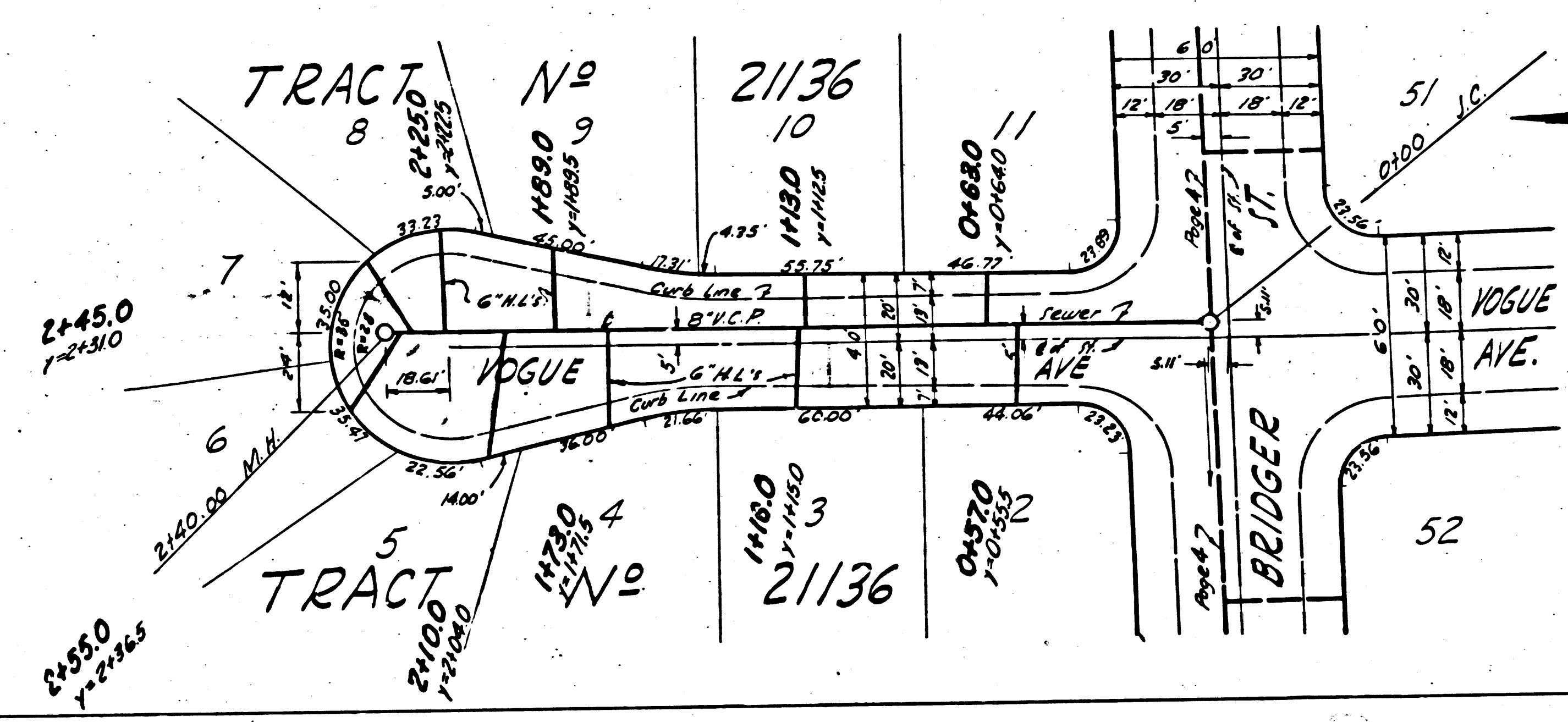
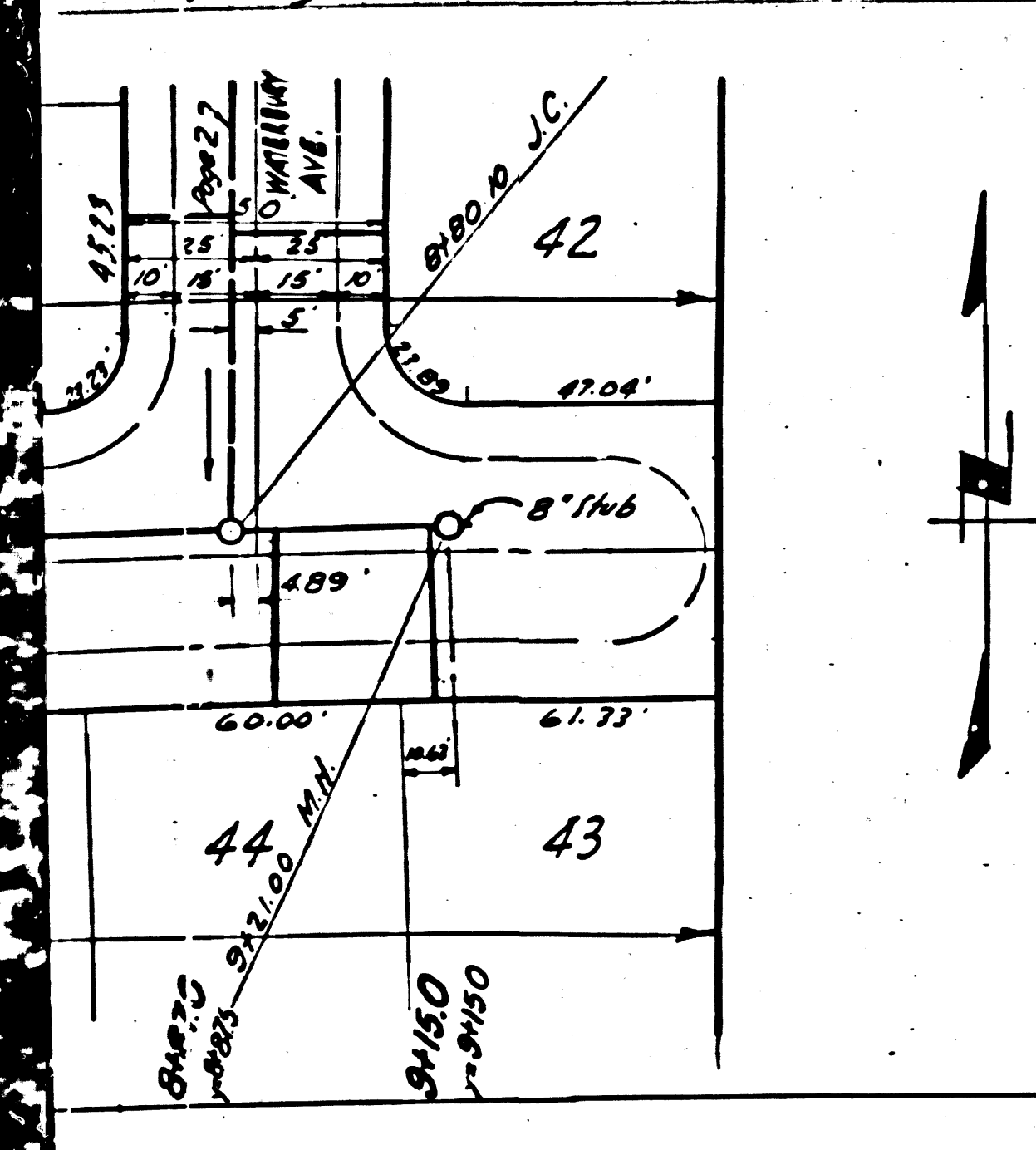

21,297

