

B.M. 34. 1347 Lead & Brass Nail near center of Curb Return at S.E. Corner of Dale Ave. & Seventh St. Elev. 361.360

**NOTE: PUENTE BLDG. DIST. No. 2**

Provide stakes on the property lines or property lines produced at right angles to the sewer line at the center line of each manhole.  
No representative of the County Engineer will survey or layout any portion of the work.

The owner or his authorized representative shall furnish the County Engineer with grade sheets and stations for all house laterals and Y branches and shall provide stakes for them at their proper locations with stationing plainly marked. Any change in location shall be requested in writing by the owner or his representative.

No revisions shall be made in these plans without the approval of the County Engineer.

1. Use standard manhole frames and covers, S-a-117.
2. Use standard strength pipe except as noted.
3. Use cement mortar for all vitrified clay pipe joints.
4. Resurface all trench within paved area to meet L.A. County Road Dept. or California State Highway Dept. requirements in accordance with permit.
5. Encase four feet of sewer at points of interference with poles, S-a-119.
6. House laterals to be constructed with inverts at property line \_\_\_\_\_ feet below curb grade except as noted.
7. All structures shall be brick sewer structures, S-a-104.
8. For allowable leakage test, use Formula No. 1 \_\_\_\_\_, Spec's., Sec. 51.
9. Manhole tops in unimproved Rights-Of-Way to be 6" above finish grade.

TABLE

SHEET No	PAGES
1	1 - 3
2	4 - 6
3	7 - 11
4	12 - 16

NO CHARGE FOR CONNECTIONS  
*Peterson 7-27-55*

Curb Grades Revised:  
Revisions Approved:  
*Peterson 11-17-55*  
Office of County Engineer  
Reg. C.E. No. 7860

*Checked 11-28-55 M. Green*

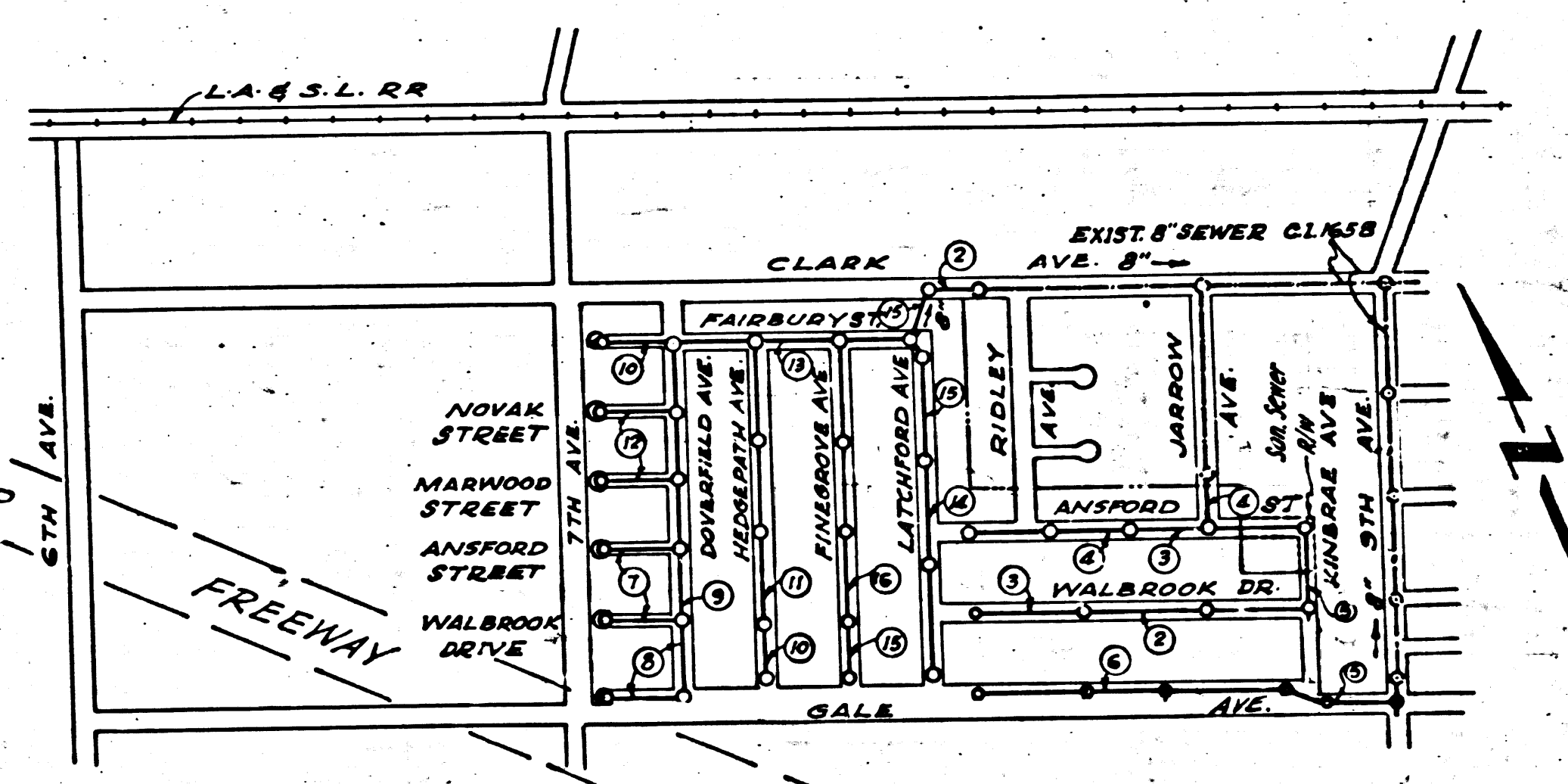

PROFILE, ALIGNMENT AND GRADE OF  
**SANITARY SEWERS**  
TO BE CONSTRUCTED IN

TRACT NO. 20940

PRIVATE CONTRACT NO. 3466  
W. S. 37  
4 SHEETS

Scale: VERT. 1" = 4'  
HORIZ. 1" = 40'  
APRIL, 1955  
PREPARED IN THE OFFICES OF

LOVETT AND HART  
ENGINEERS AND SURVEYORS  
*S. Hart*

Reg. C. E. No. 7086  
FOR LEGEND SEE PLAN NO. S-a-64

**NOTE:**  
Grades to which this improvement is to be constructed are shown on plans and profiles. Grade points for top of curbs, center line of streets, or center line of alleys are shown by circles on profiles. At all points between designated points the grade shall be established so as to conform to a straight line drawn between said designated points.  
Elevations are in feet above U.S.G.S. datum or mean sea level.  
This drawing and the data hereon are hereby made a part of the specifications.  
Work shall be constructed according to specifications on file in the office of the County Engineer and shall be prosecuted only in the presence of the County Engineer.  
Before work can be started, the contractor must obtain a permit to excavate in County streets from the L.A. County Road Dept., 108 W. 2nd St. and make a deposit with the County Engineer, Rm. 324, 253 South Broadway, sufficient to cover the cost of construction inspection and record plans.  
Approval of this plan by the County of Los Angeles does not constitute a representation as to the accuracy of the location of or the existence or non-existence of any underground utility, pipe, or structure within the limits of this project. This note applies to all sheets.  
If work is to be done in a State Highway, a permit must be obtained from the State of California, Division of Highways, 120 South Spring Street.

COUNTY OF LOS ANGELES, CALIFORNIA  
Approved, William J. Fox, County Engineer  
Approved, A. M. Rawn  
CHIEF ENGINEER SAN. DIST. NO. 12  
*A. M. Rawn*  
Checked by *Peterson 7-27-55*  
Office of County Engineer, Reg. C. E. No. 7860

P.C. 3466  
PAGE 1

21,859

TRACT No. 20940

P.C. 3466  
PAGE 1

Trim Line



NO CHARGE FOR CONNECTIONS

21,860

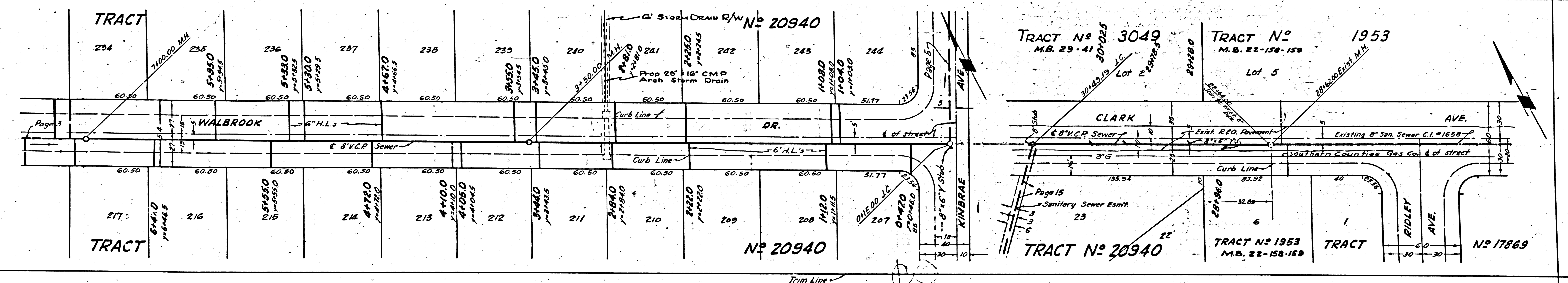
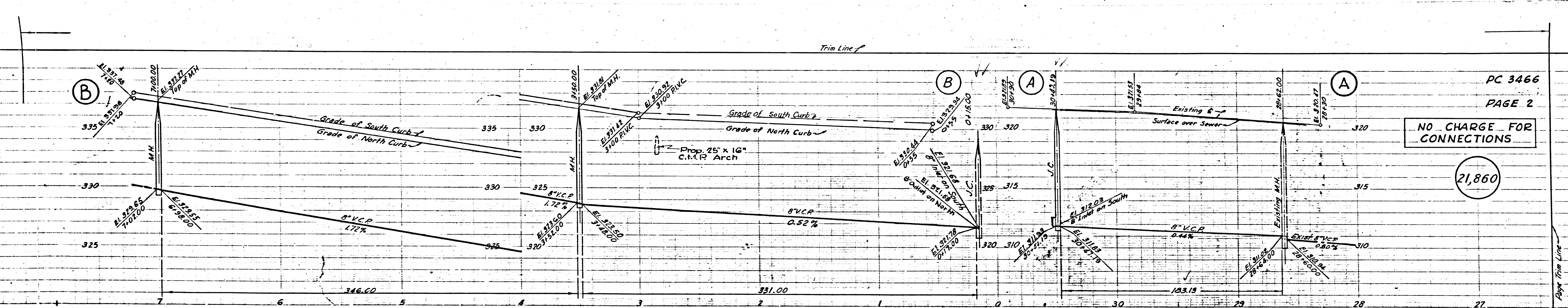



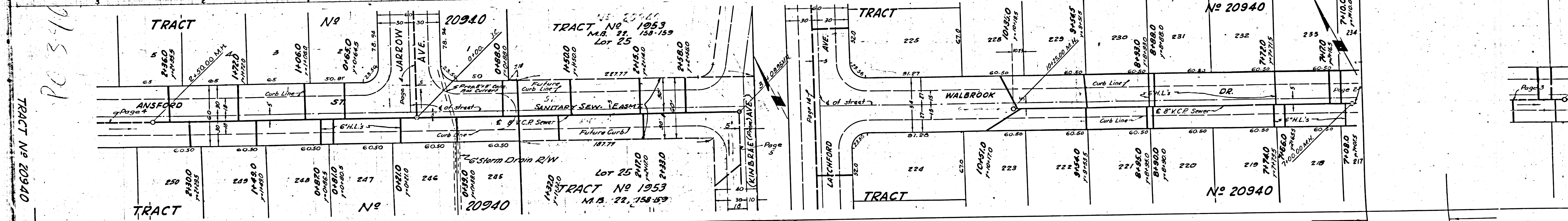
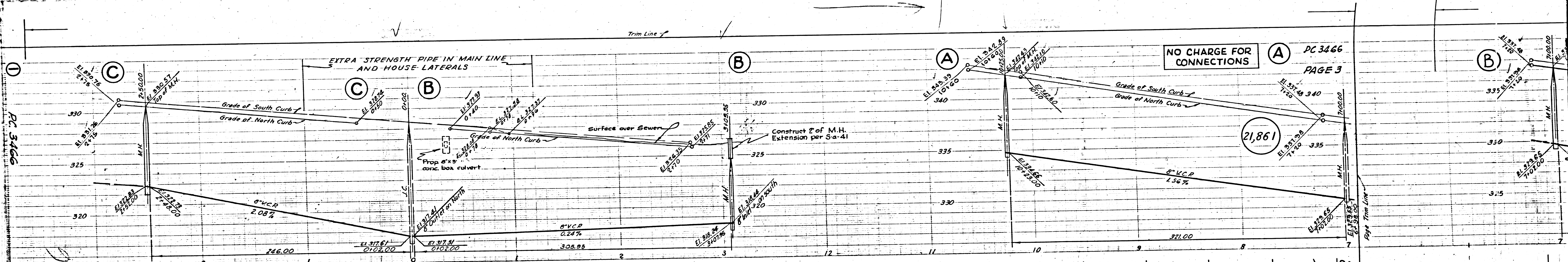

NO CHARGE FOR CONNECTIONS

PC 3466  
PAGE 3

21,861



PC 3466  
PAGE 5  
21,863  
NO CHARGE FOR CONNECTIONS

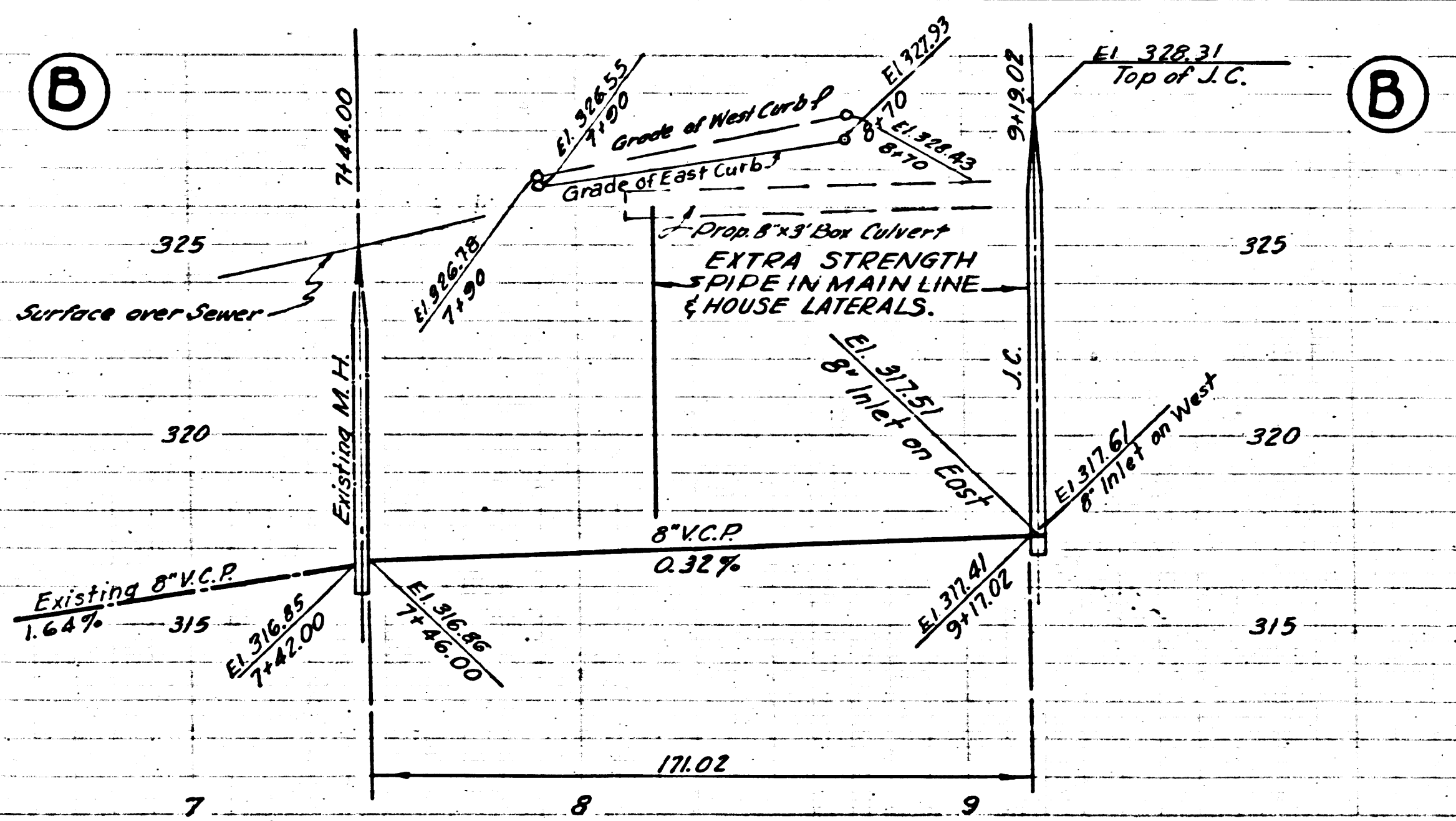

NO CHARGE FOR CONNECTIONS  
PC 3466  
PAGE 4  
21,862

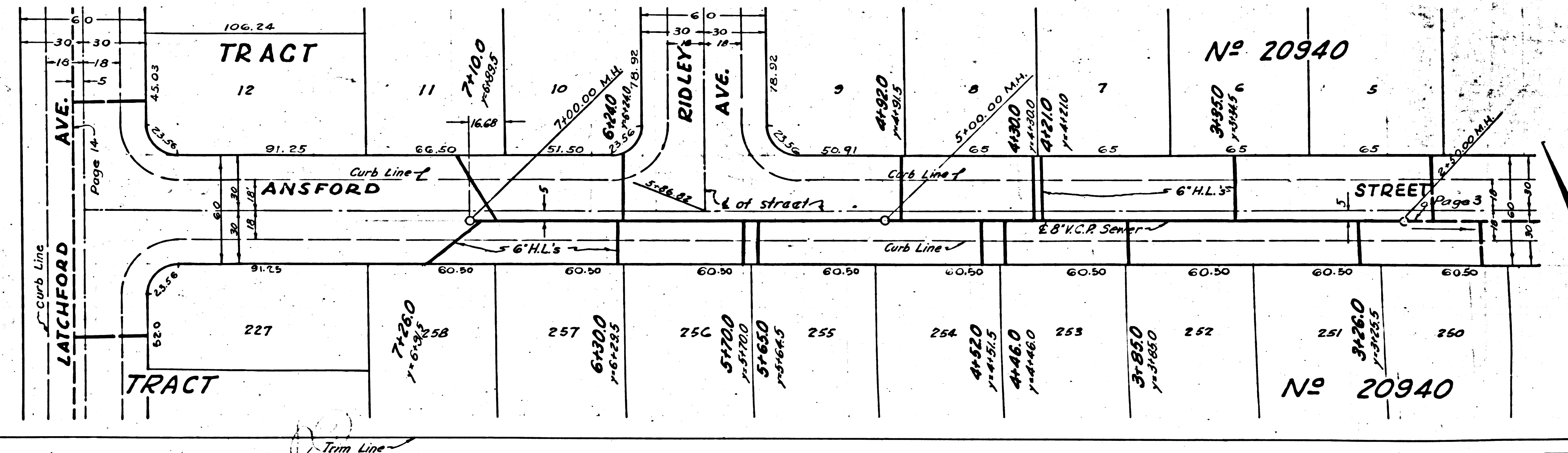
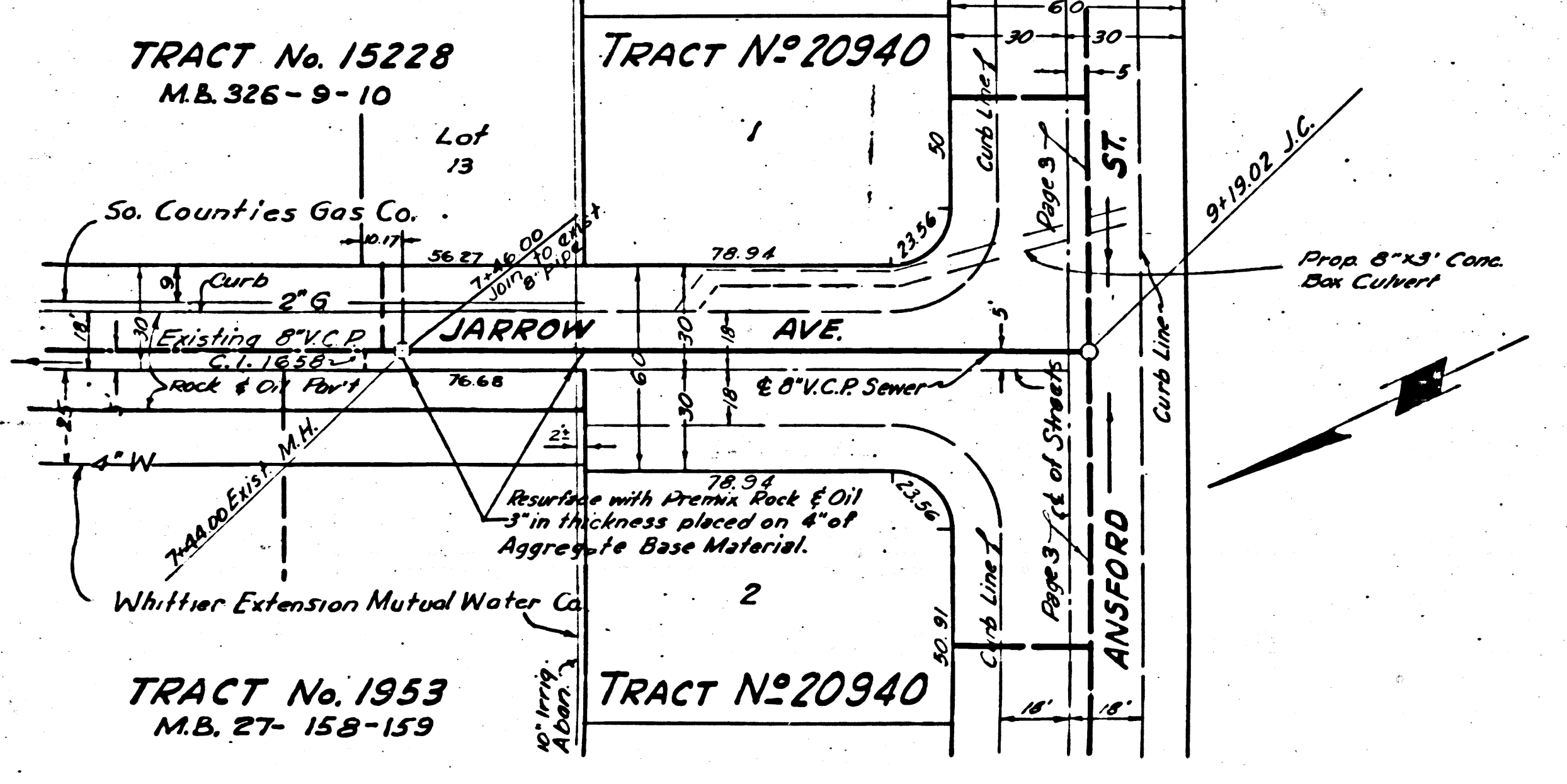
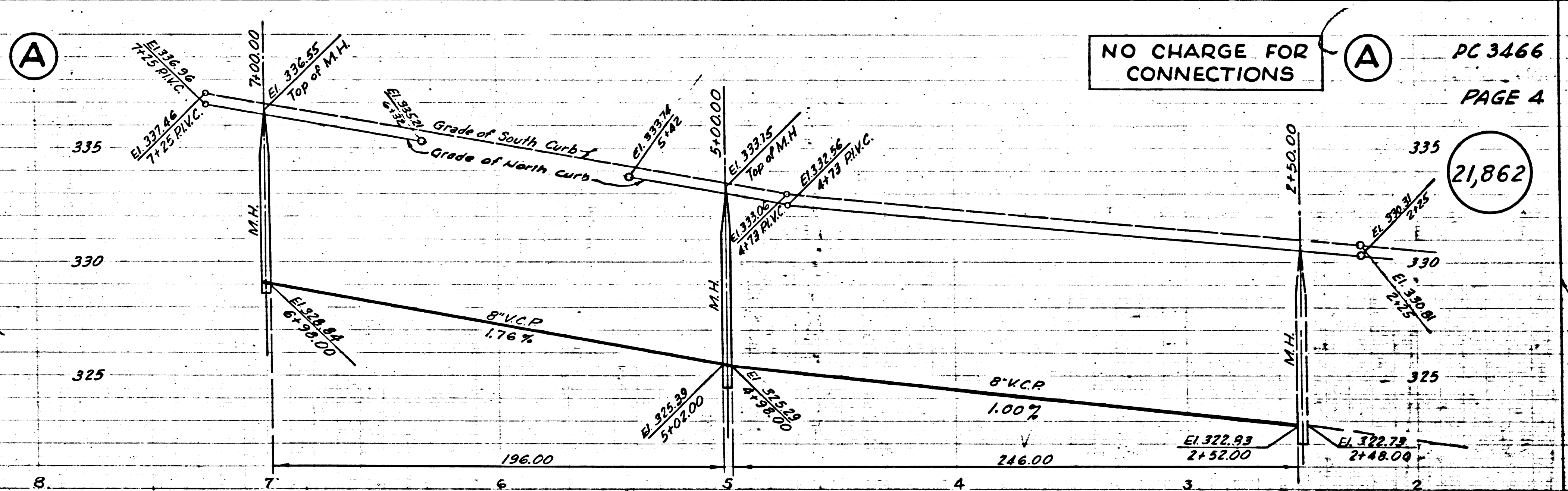

TRACT No 20940  
PC 3466  
PAGE 4  
21,862



3466

E 6

864

PC 3466

PAGE 5

21,863

NO CHARGE FOR CONNECTIONS

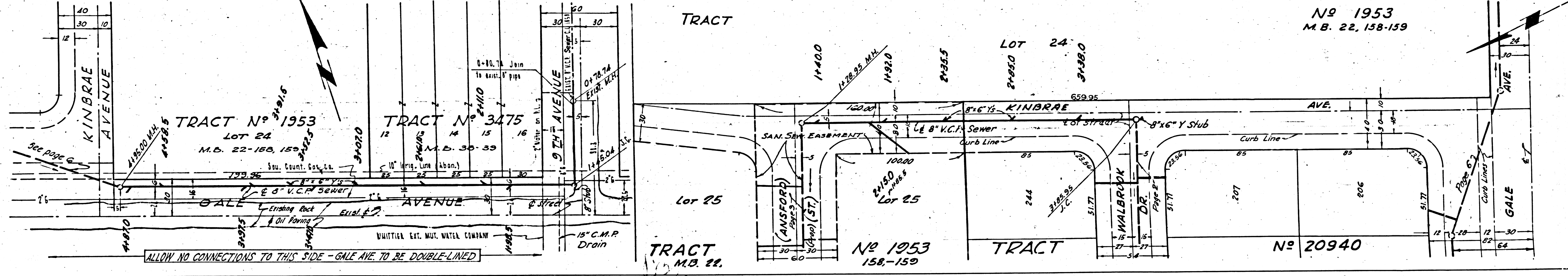
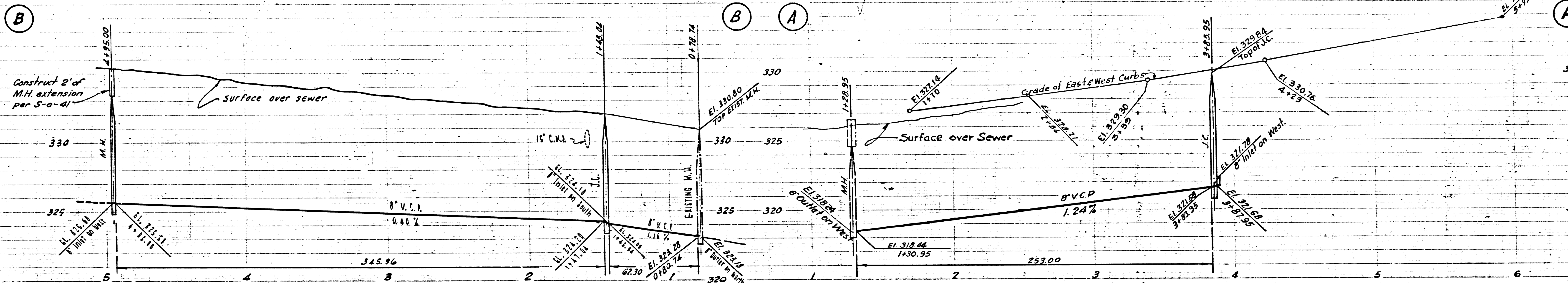

TRACT No. 1953  
 LOT 24  
 M.B. 22-158, 159

TRACT No. 3475  
 M.B. 30-33

TRACT No. 1953  
 LOT 25  
 M.B. 158-159

No. 1953  
 M.B. 22, 158-159

No. 20940

ALLOW NO CONNECTIONS TO THIS SIDE - GALE AVE. TO BE DOUBLE-LINED

SEE PAGE 5

Trim Line



PC 3466

TRACT No 20940

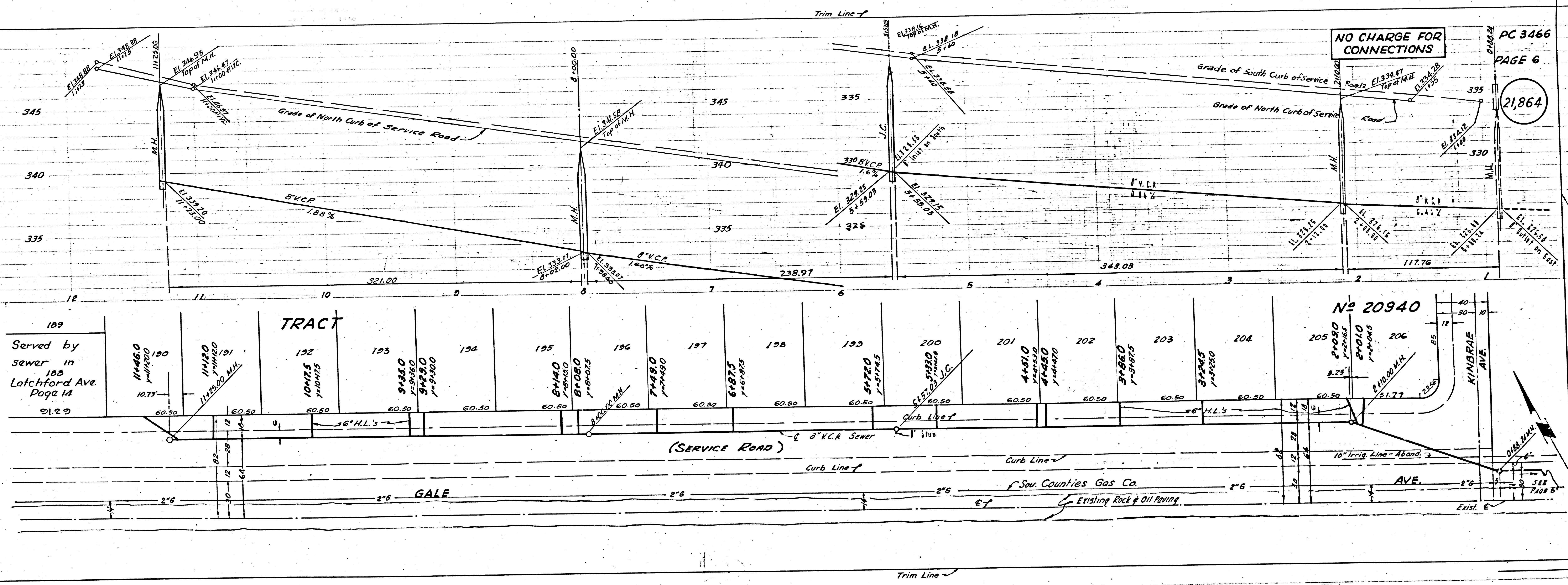

NO CHARGE FOR CONNECTIONS

PC 3466

PAGE 6

21864

TRACT No 20940

PC 3466

PAGE 6

21864

SEE PAGE 5



PC 3466

PAGE 6

NO CHARGE FOR CONNECTIONS

21,866

Page Trim Line

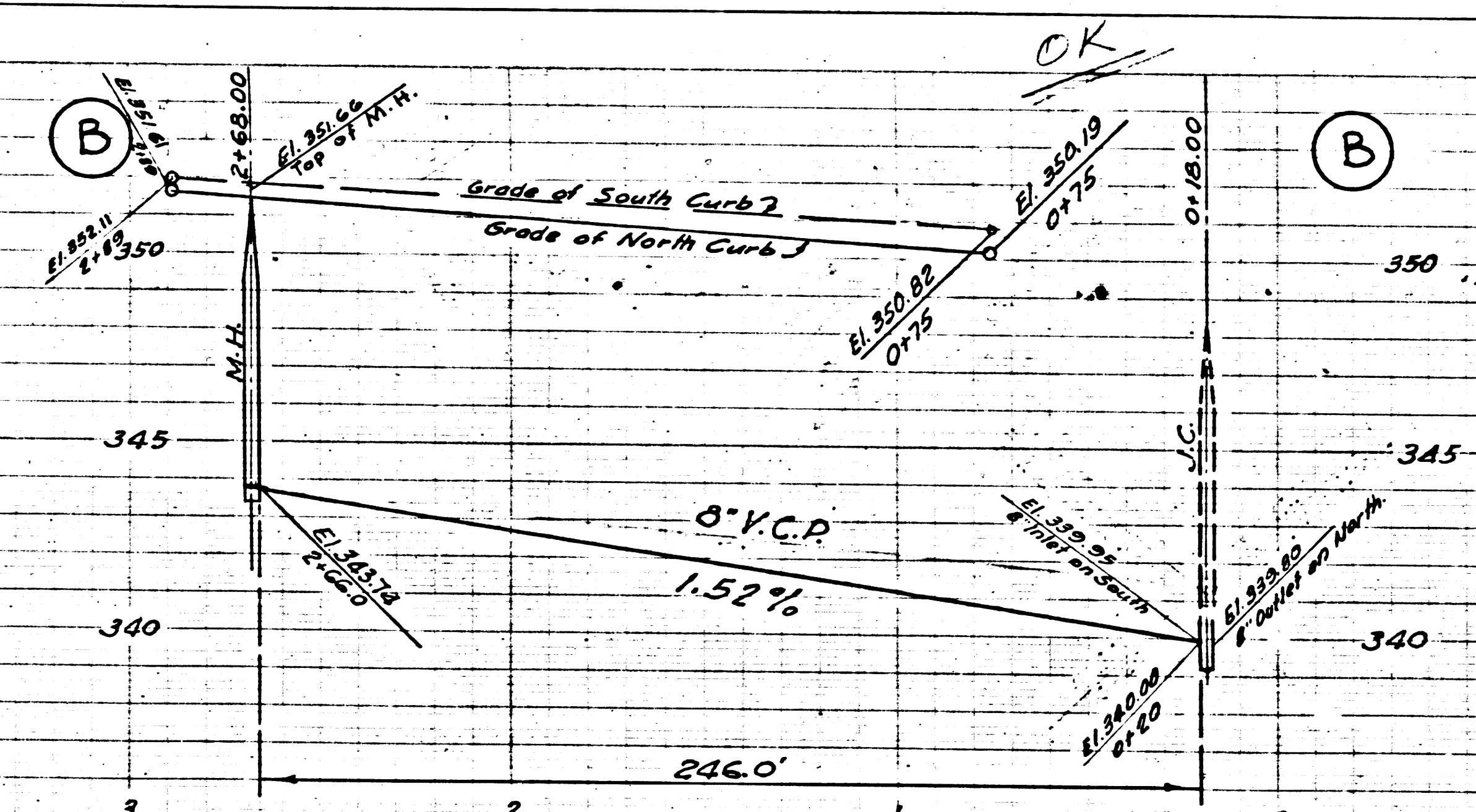

Trim Line

PC 3466

PAGE 7

NO CHARGE FOR CONNECTIONS

21,865

Page Trim Line

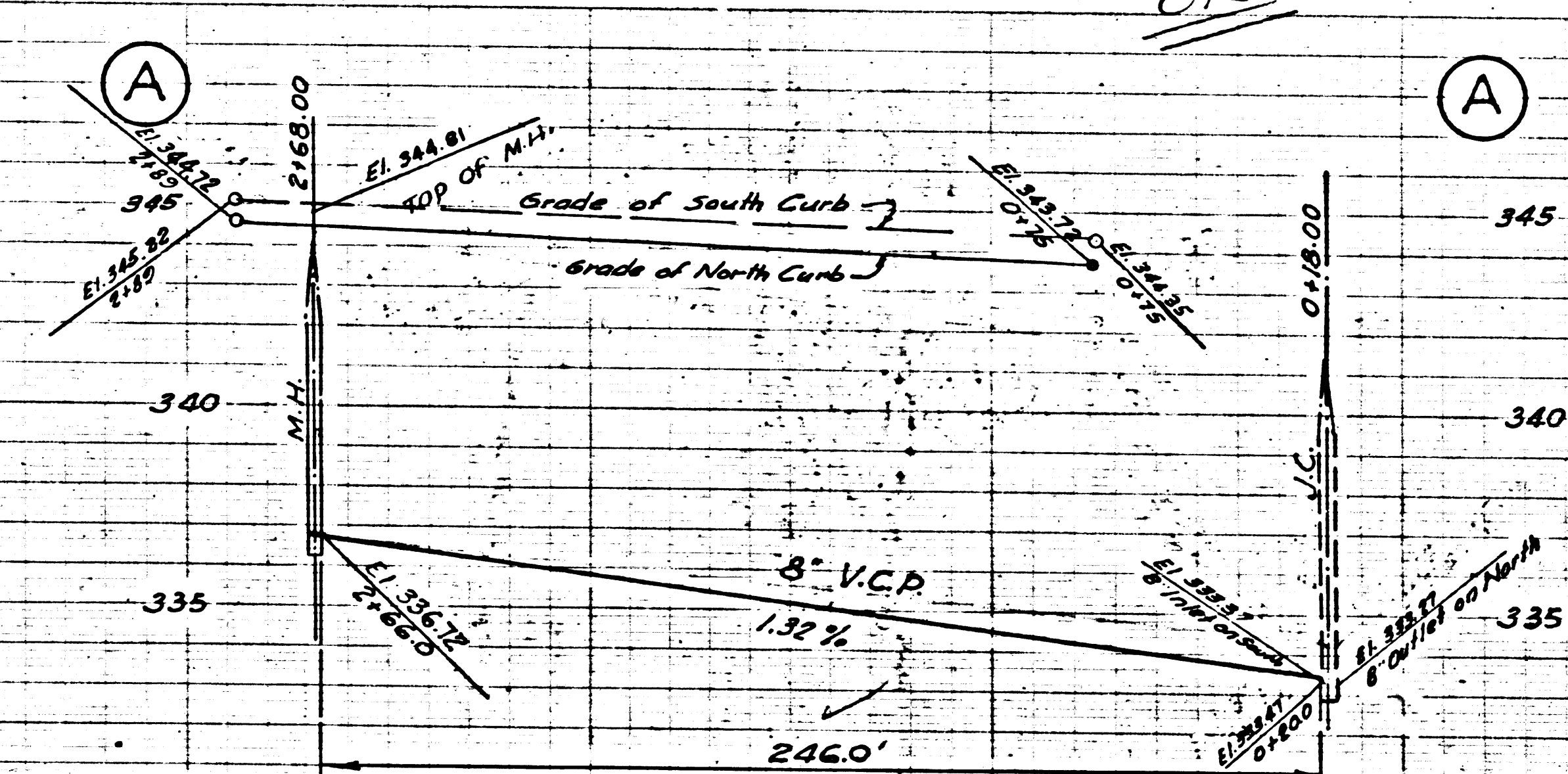

Trim Line

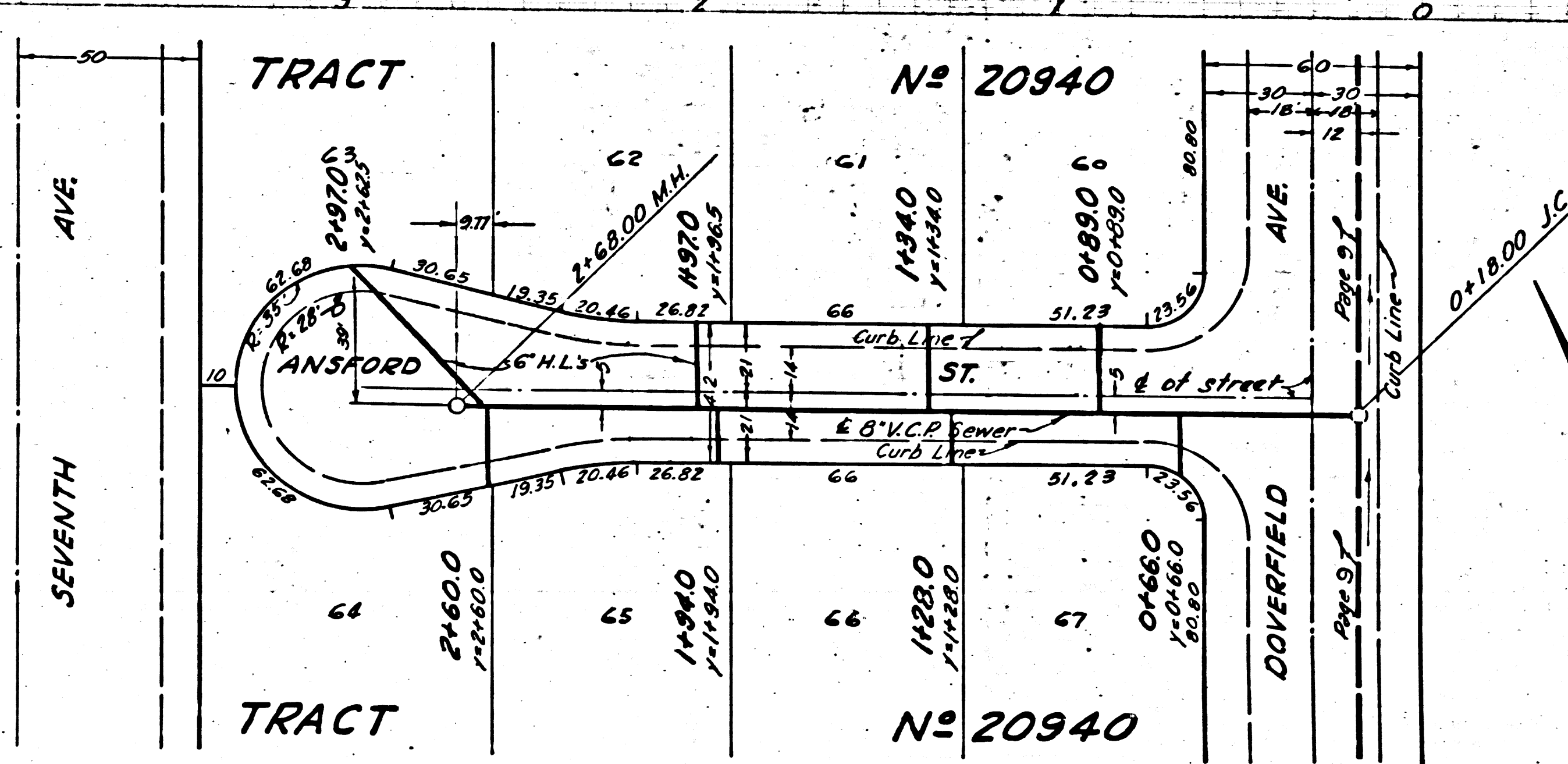
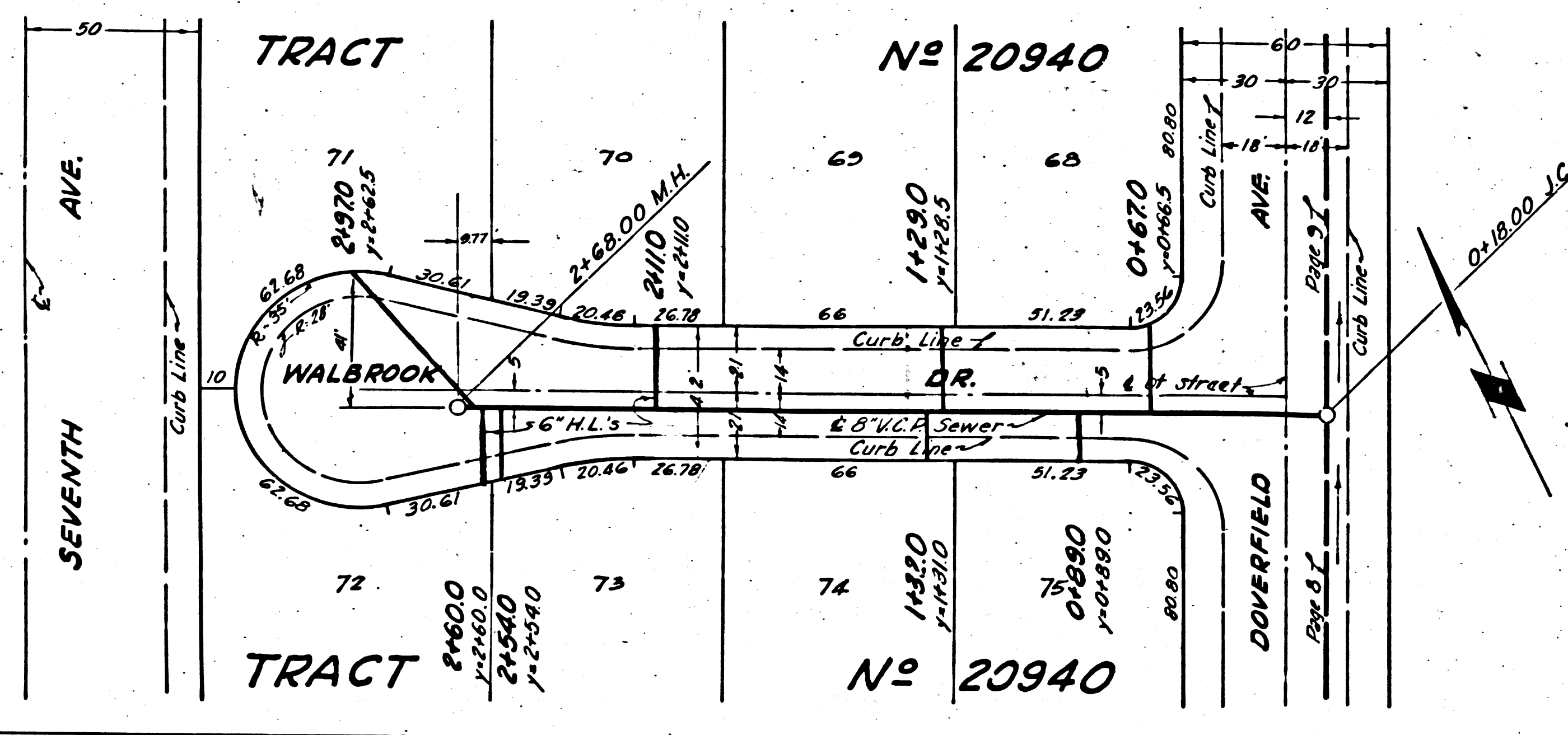

PC 3466

21,865

TRACT NO. 20940

PC 3466

21,865

TRACT NO. 20940

25



PC 3466

PAGE 9

NO CHARGE FOR CONNECTIONS

21,867

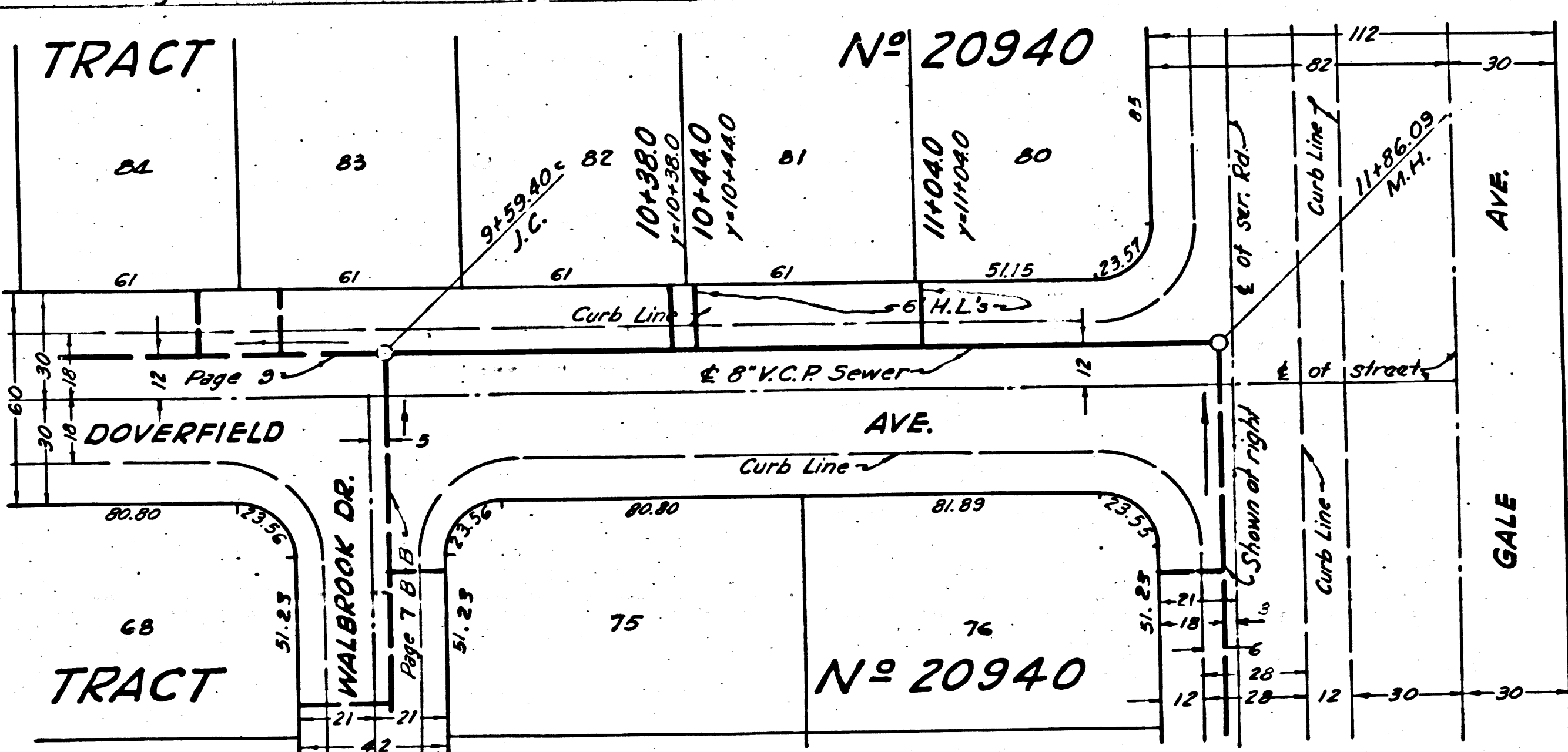
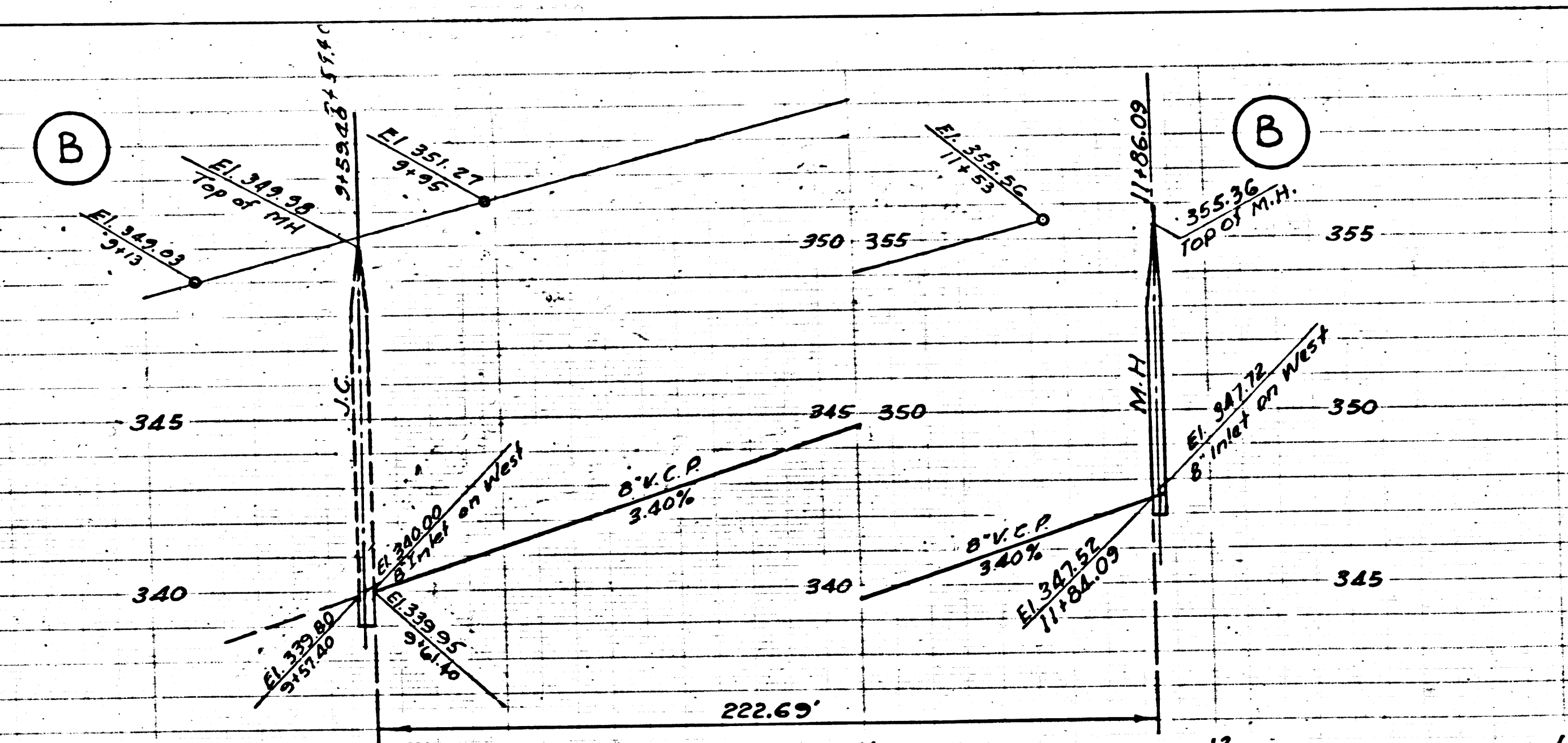

PC 3466

PAGE 8

NO CHARGE FOR CONNECTIONS

21,866

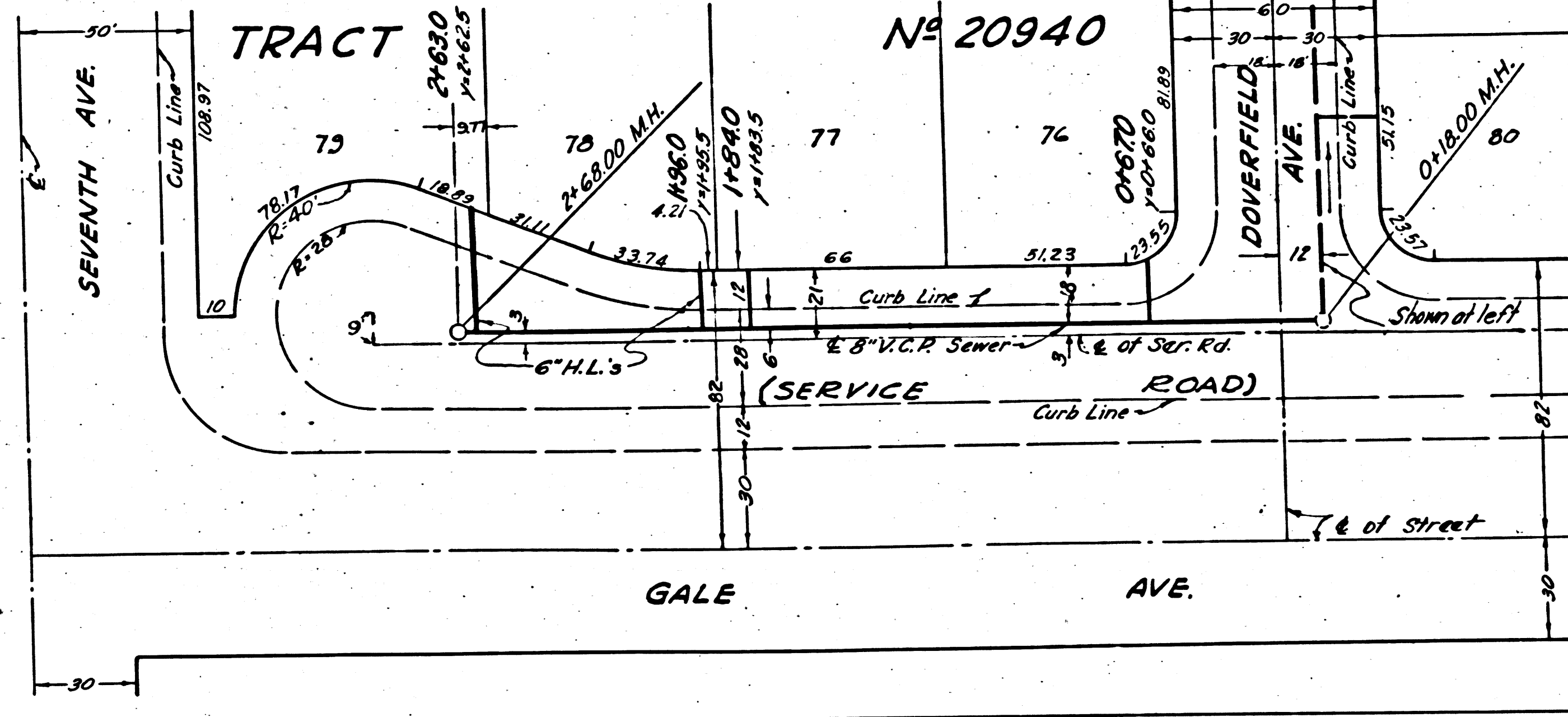
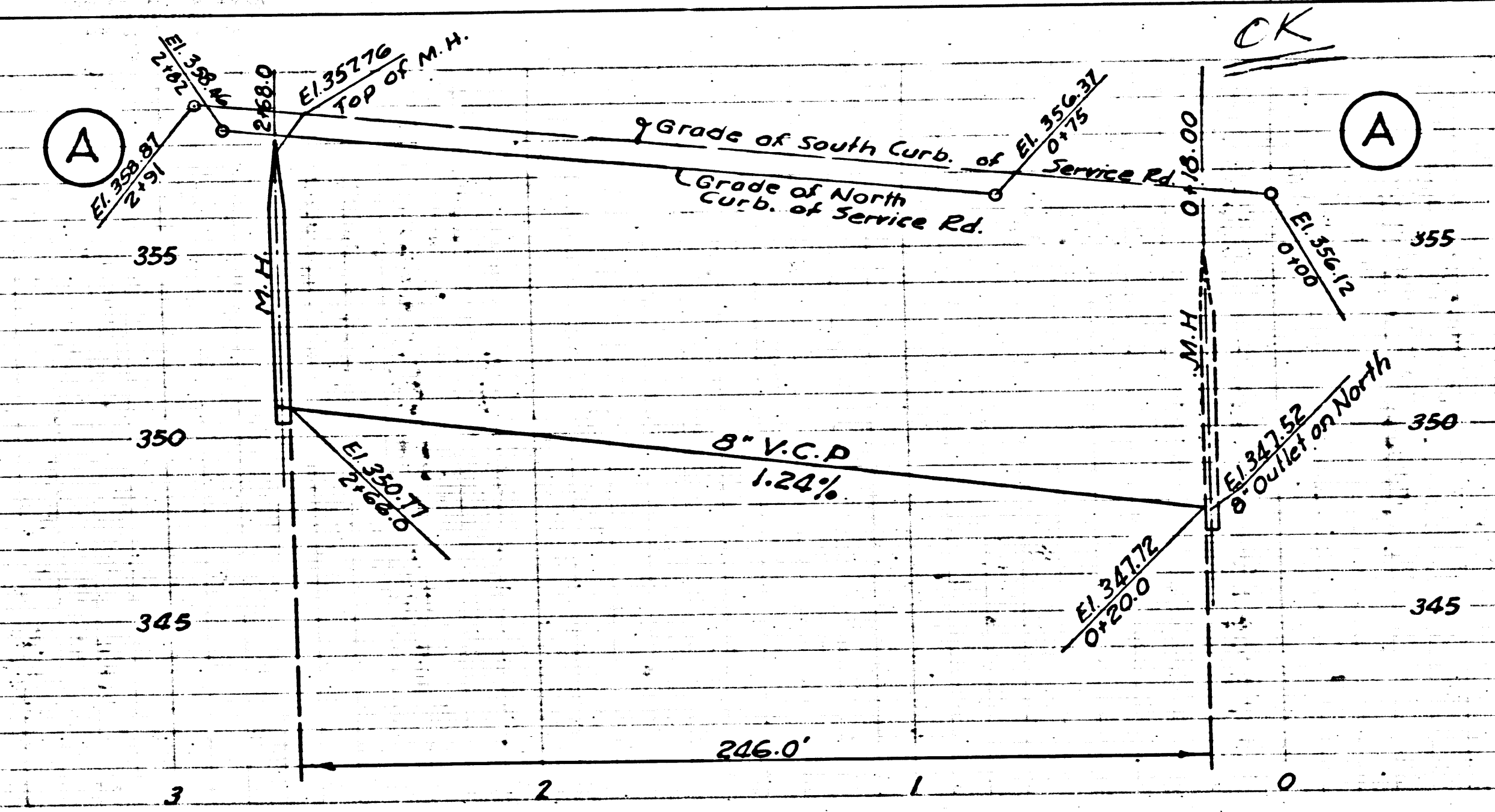



NO CHARGE FOR CONNECTION

21,867

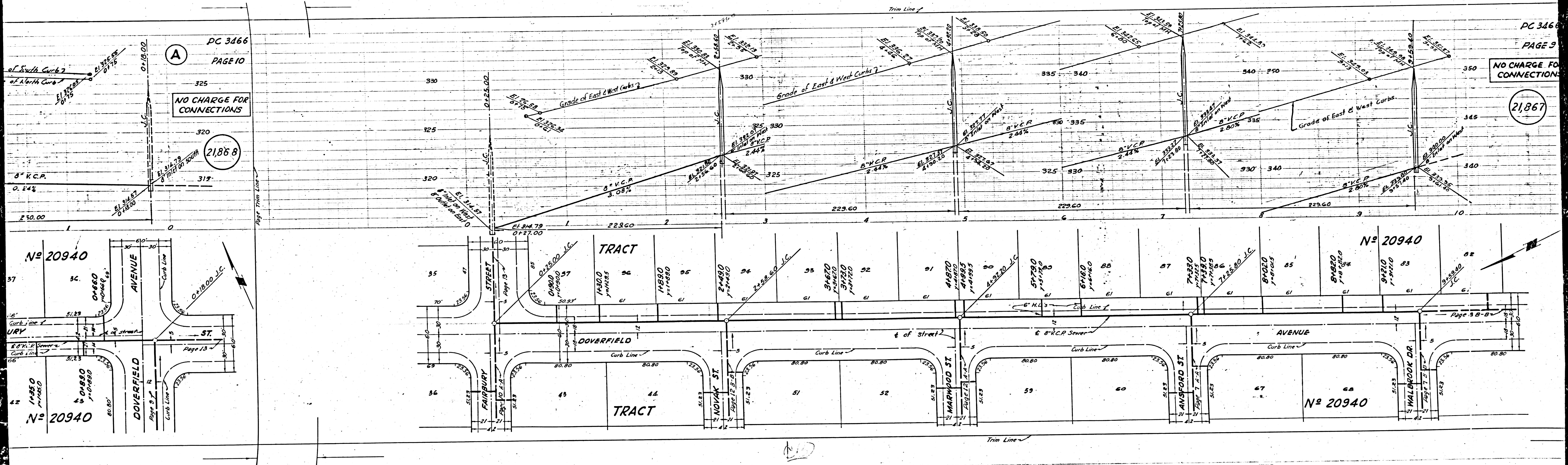

PC 3466  
PAGE 10

NO CHARGE FOR CONNECTIONS

21,868

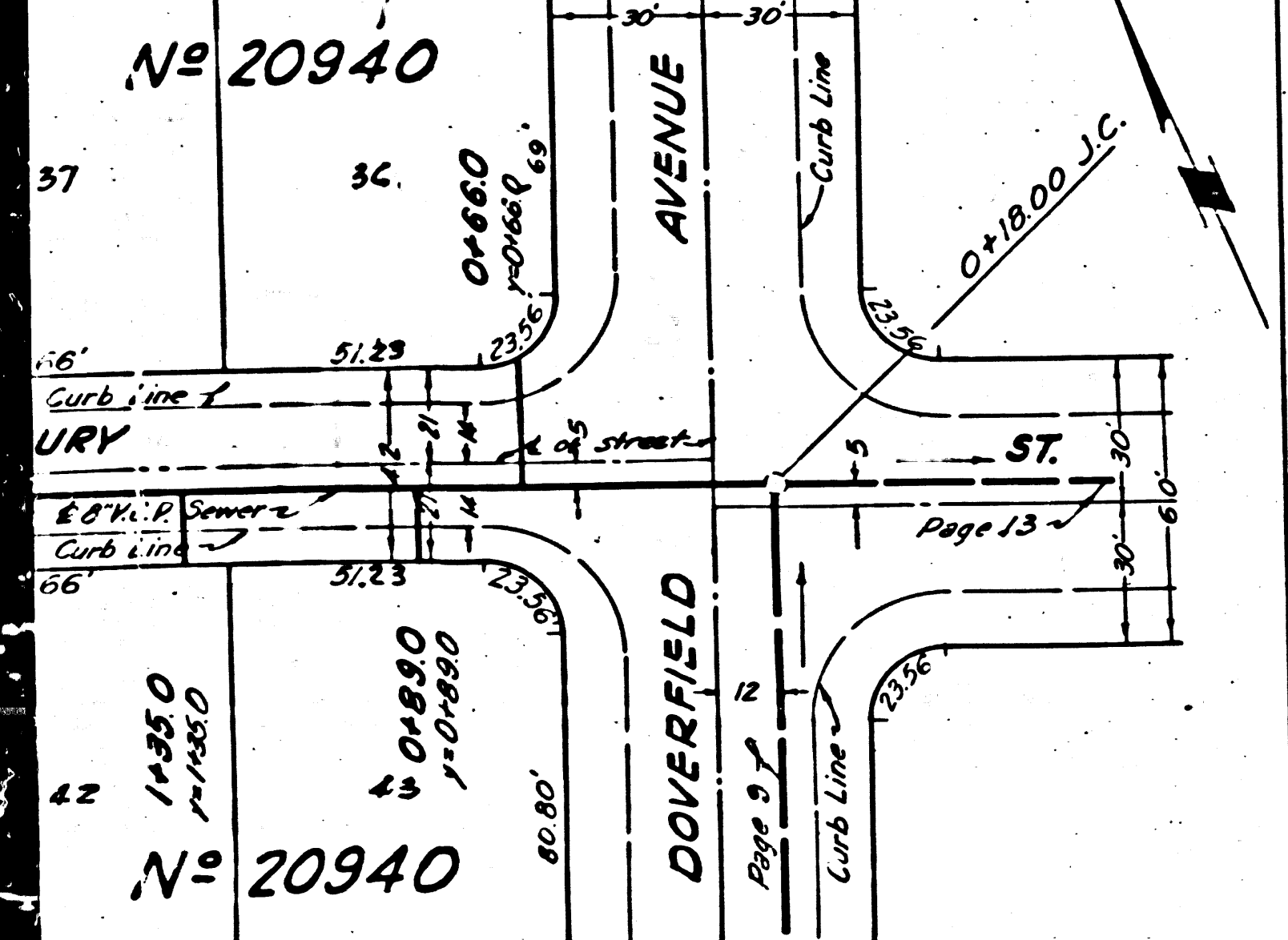



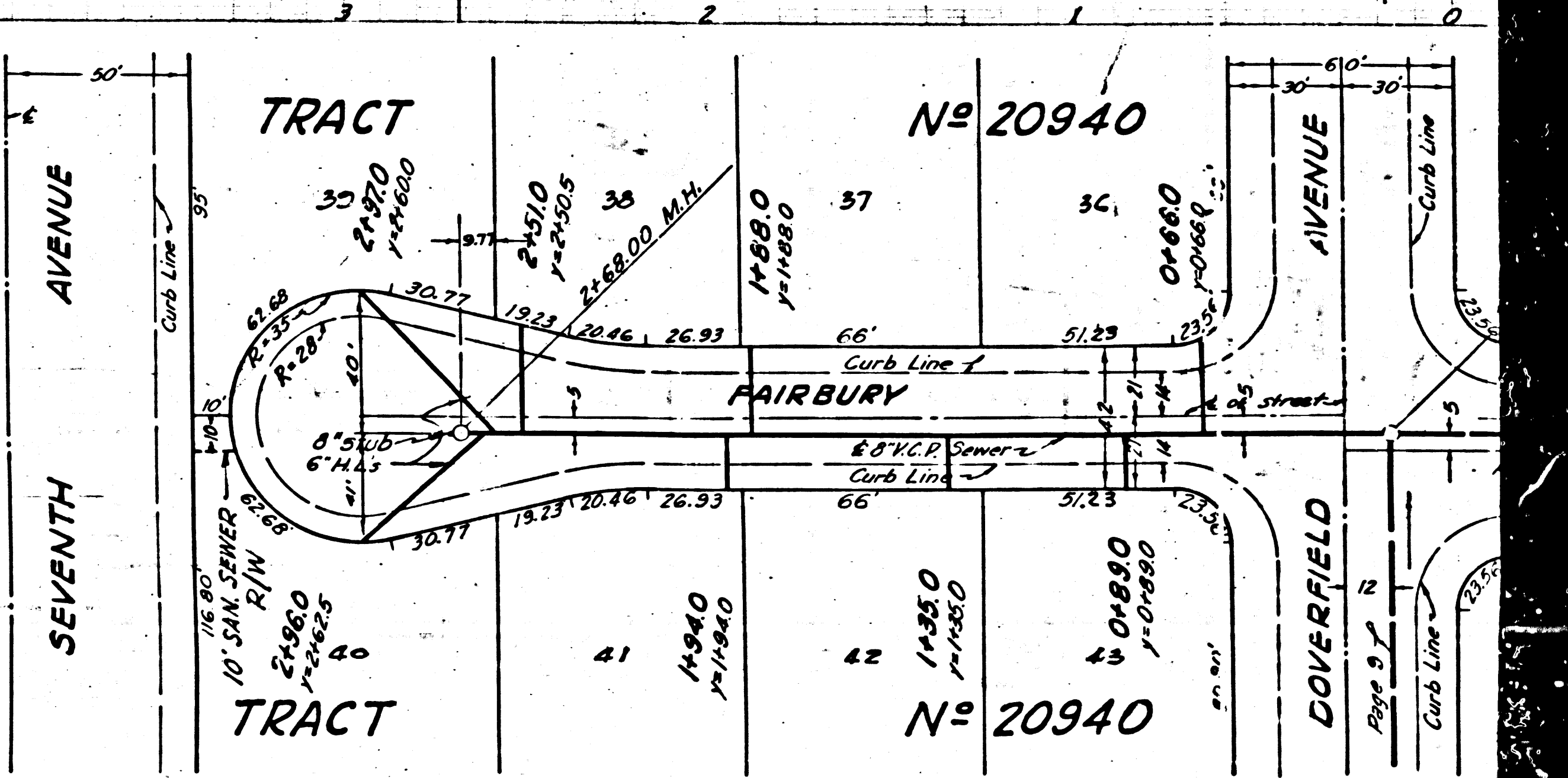
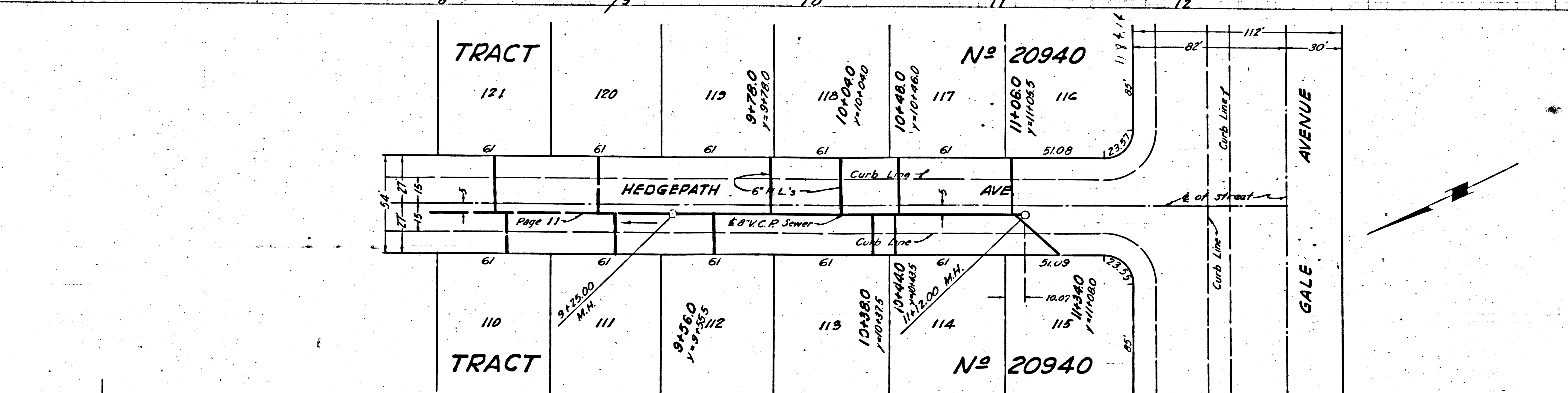
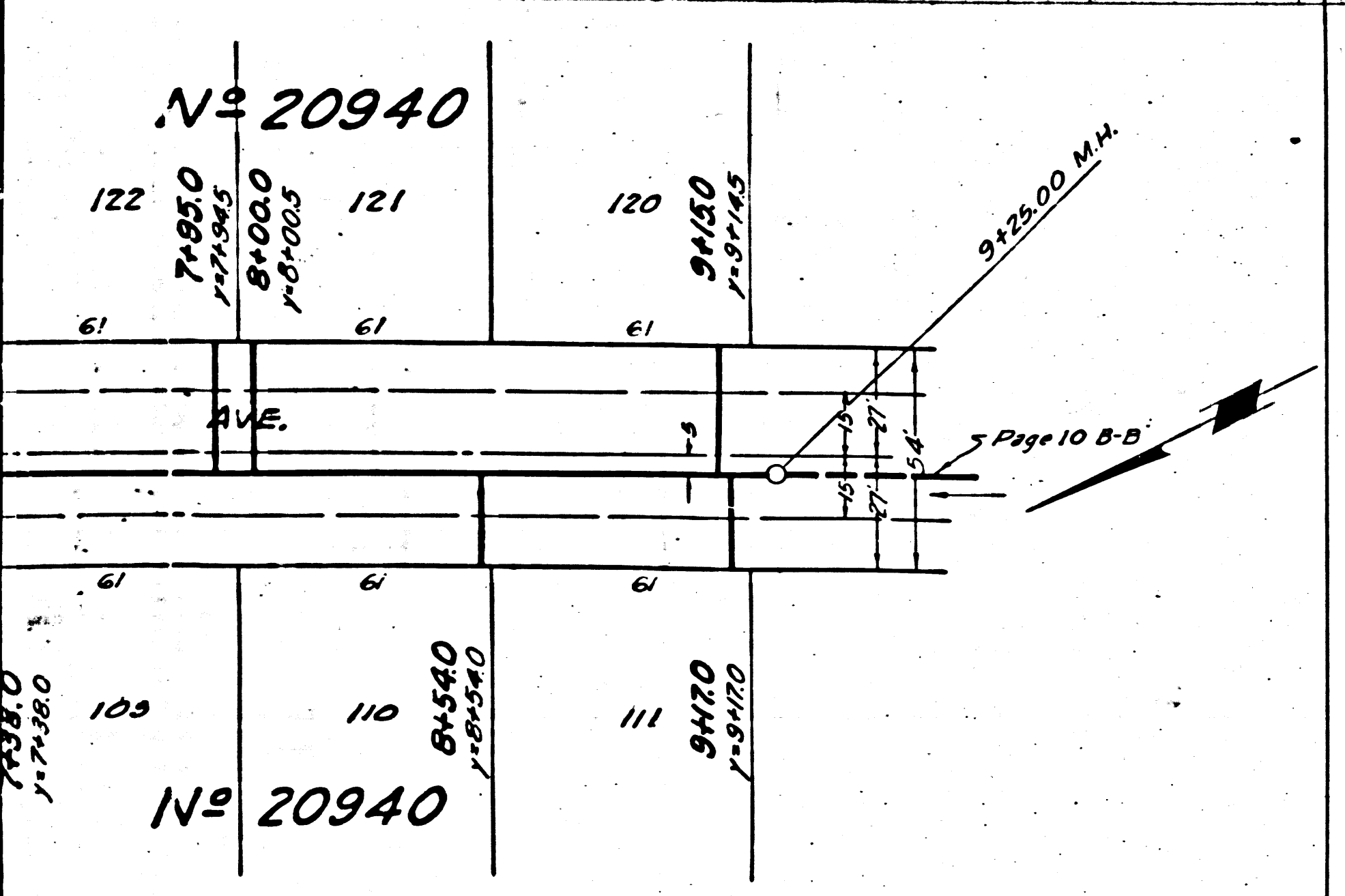
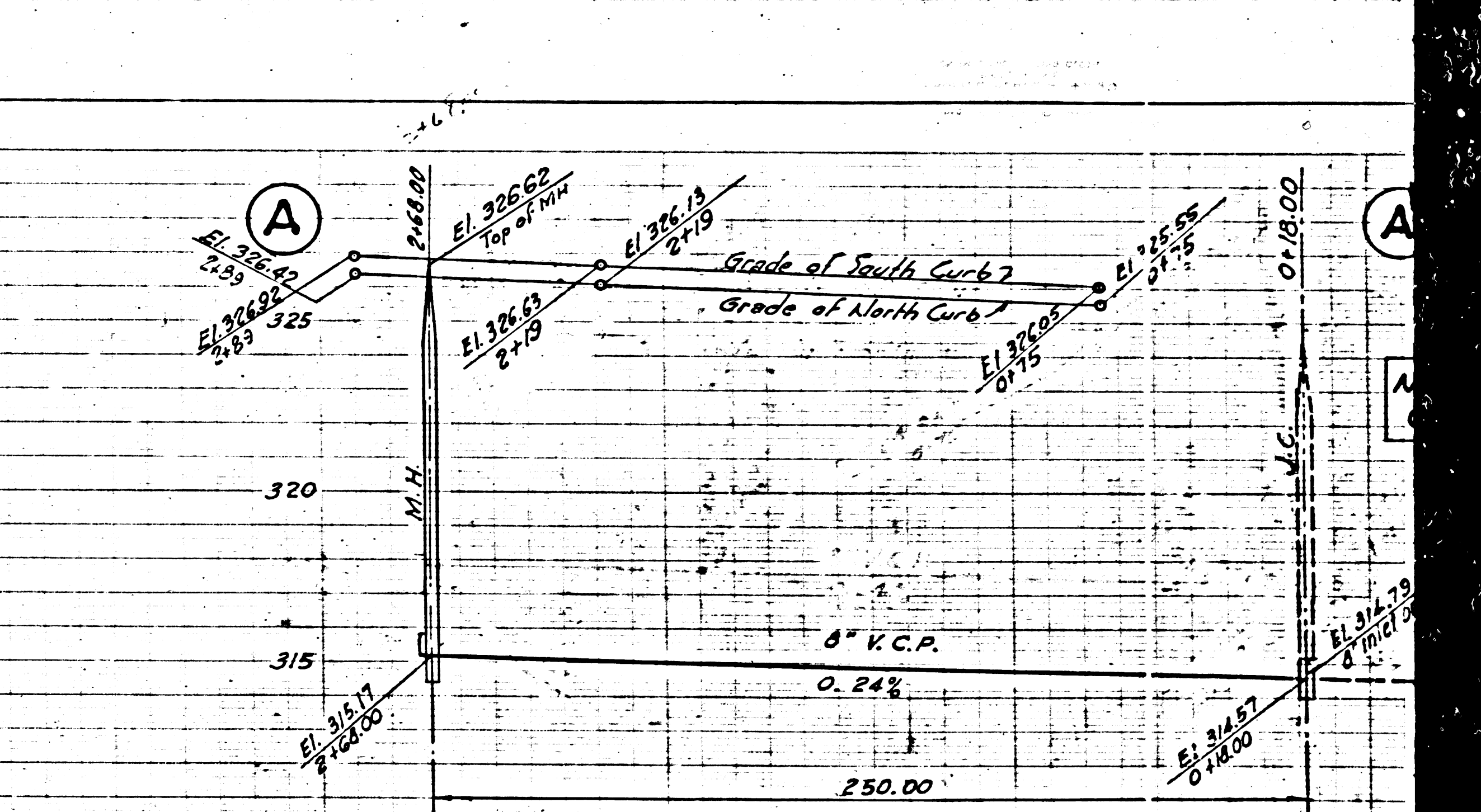
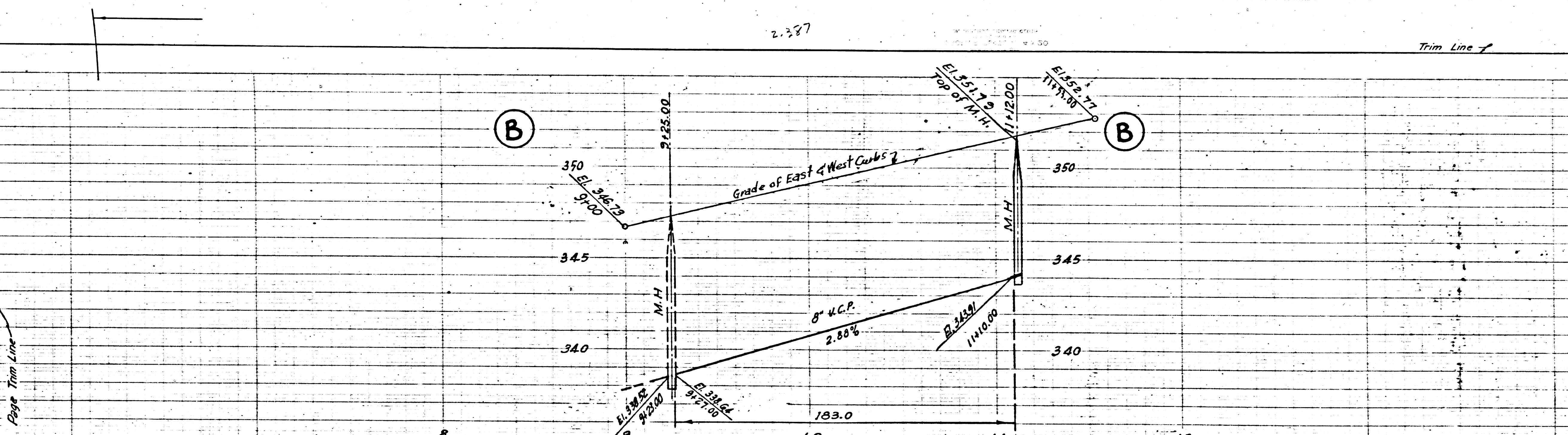
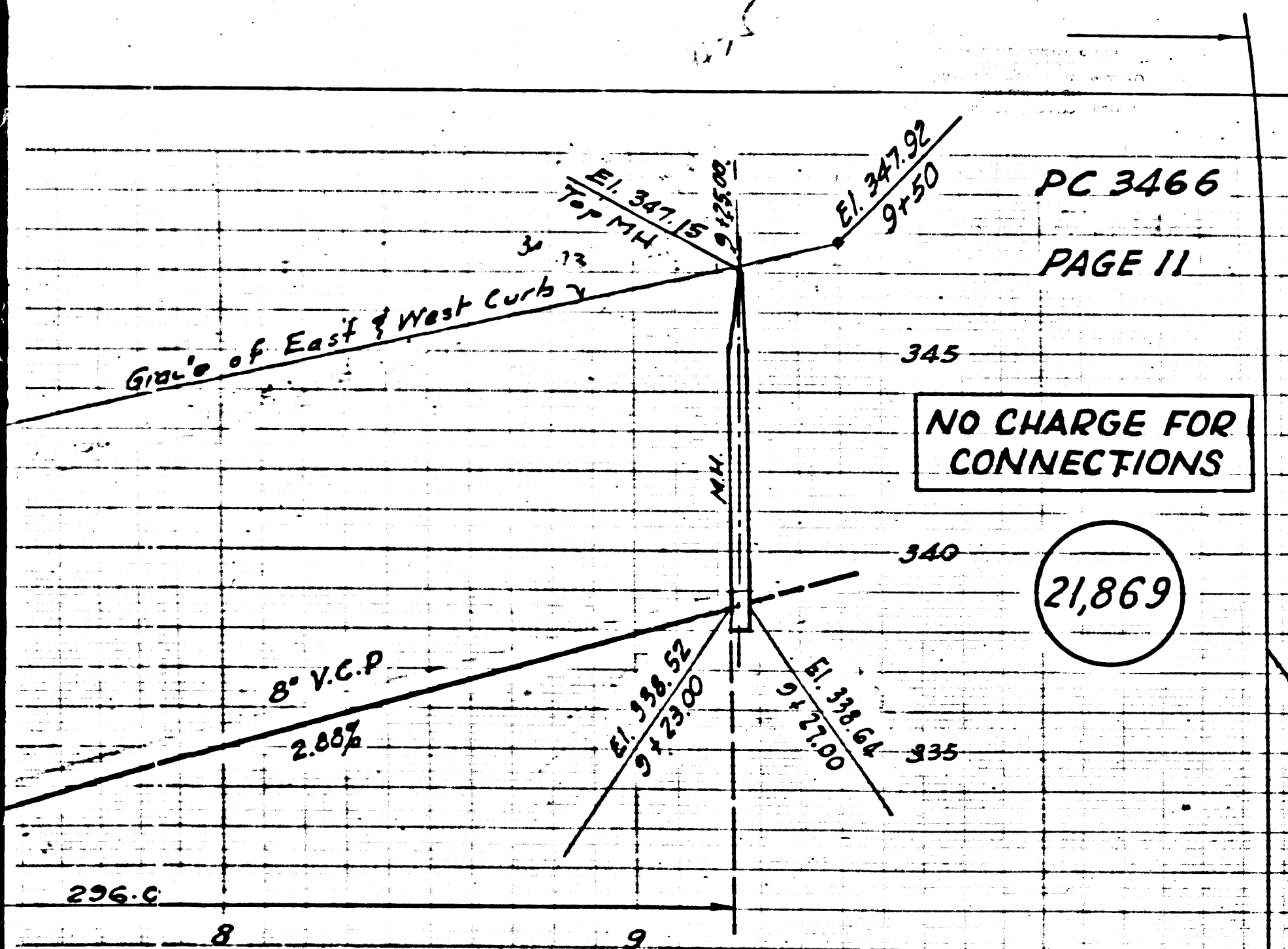



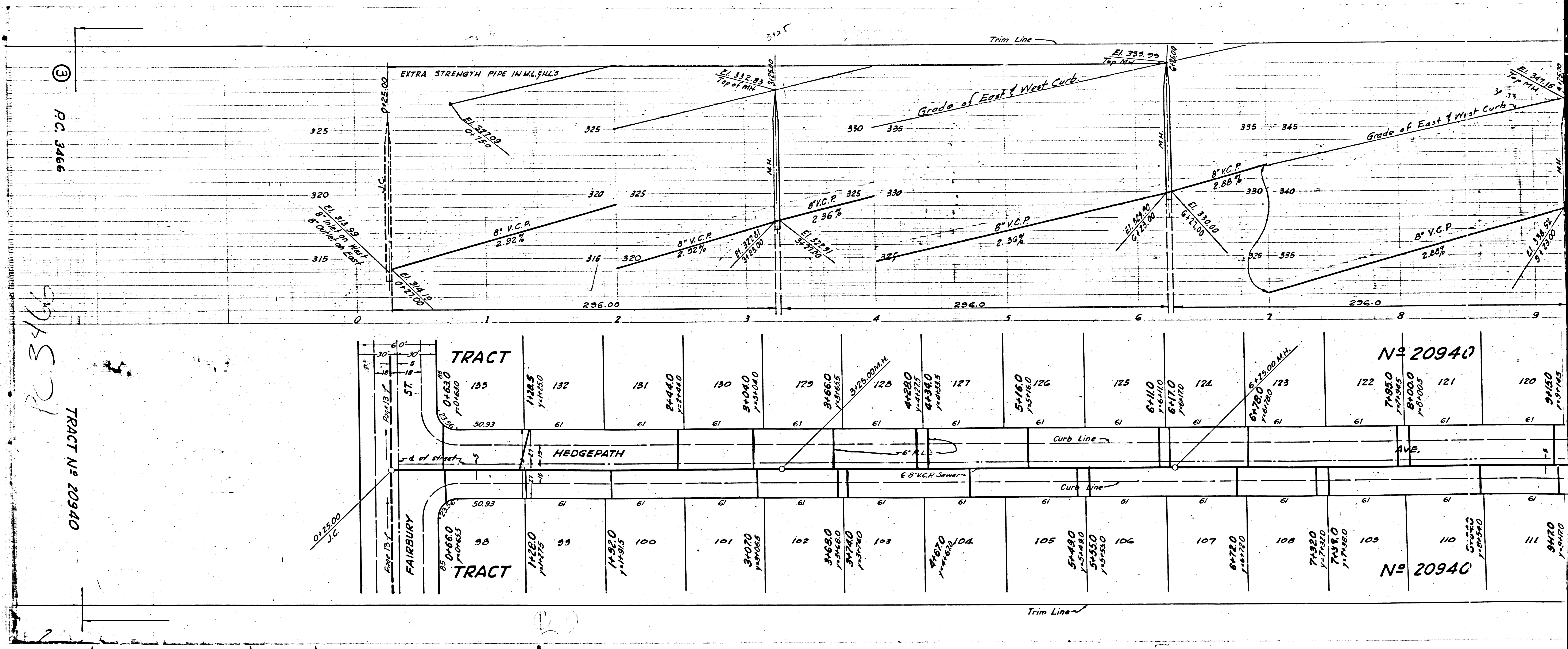

PC 3466

PC 3466  
TRACT N° 20940

TRACT												TRACT															
135	132	131	130	129	128	127	126	125	124	123	122	121	120	98	99	100	101	102	103	104	105	106	107	108	109	110	111
50.93	61	61	61	61	61	61	61	61	61	61	61	61	61	50.93	61	61	61	61	61	61	61	61	61	61	61	61	61
TRACT												TRACT															
N° 20940												N° 20940															



Trim Line

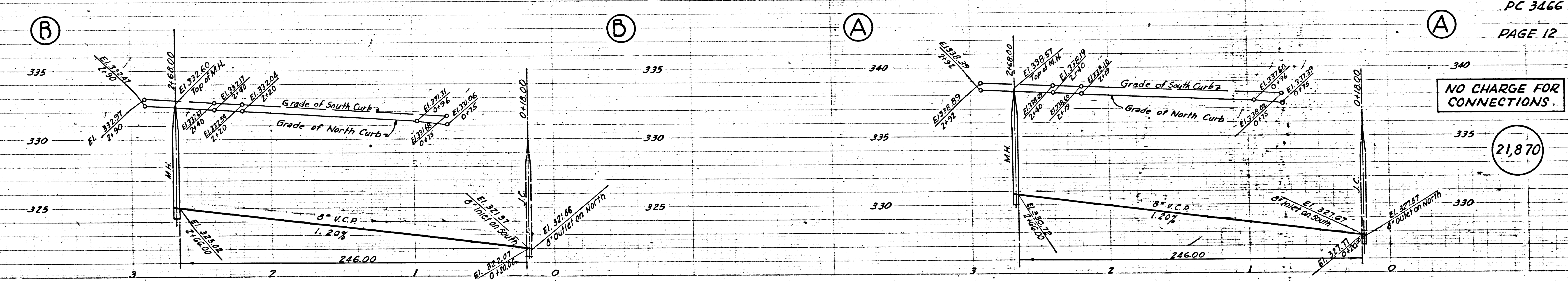

PC 3466  
PAGE 12

NO CHARGE FOR CONNECTIONS

21,870

TRACT N<sup>o</sup> 20940

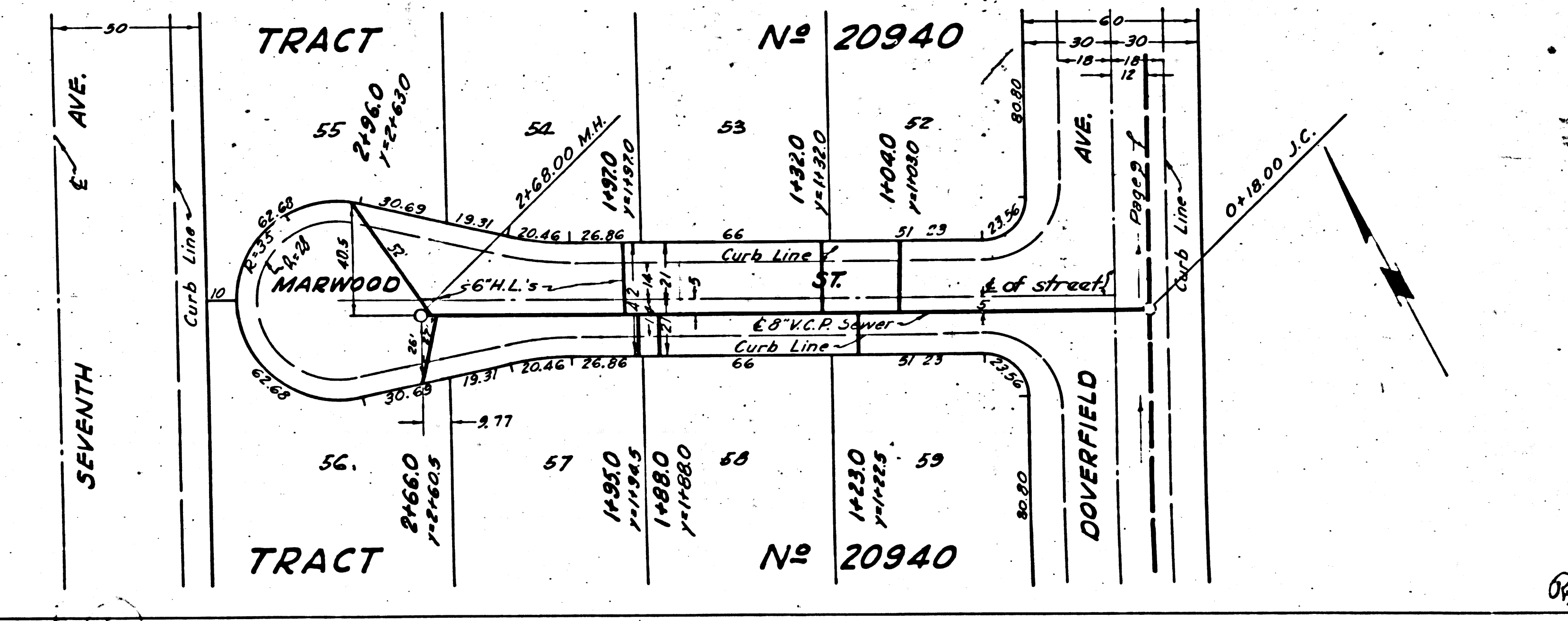
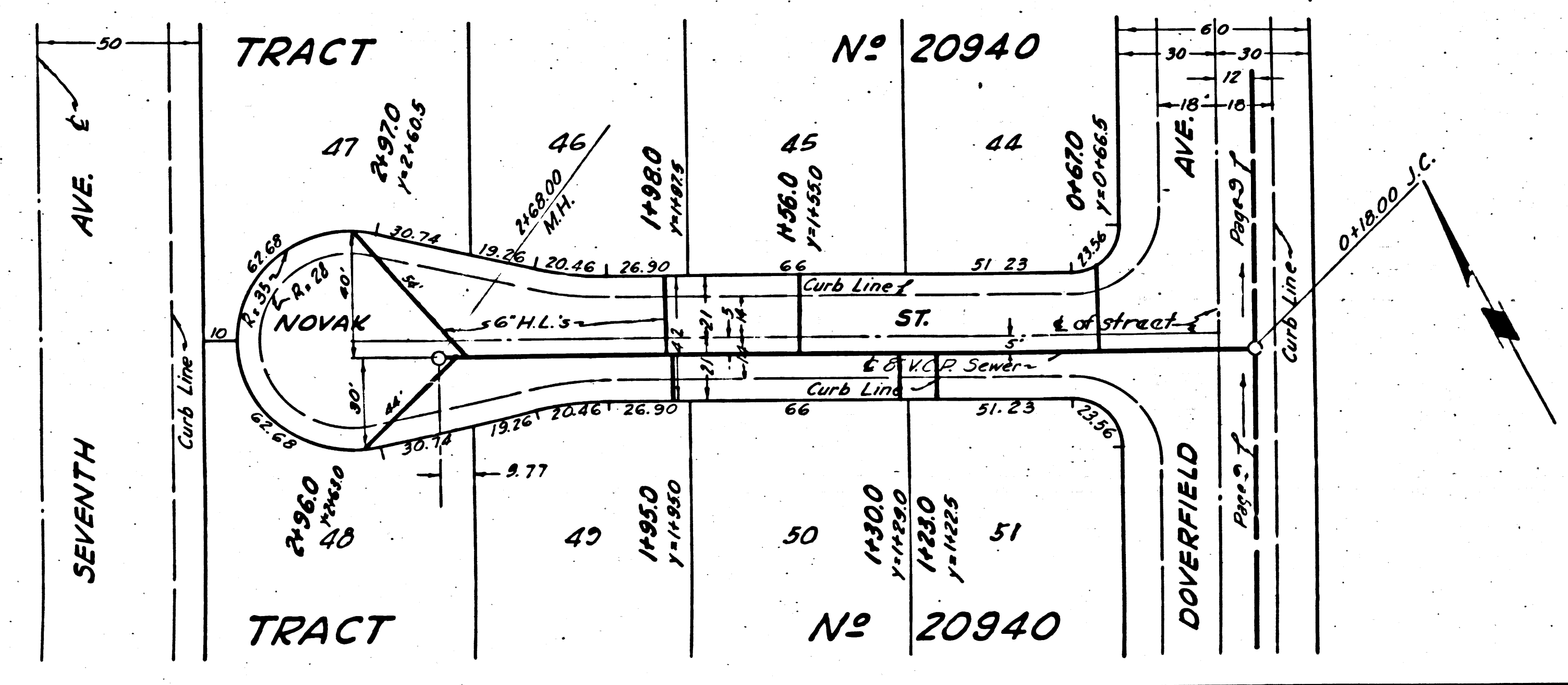

PC 3466

4

BC 3466

Trim Line



3466

GE 14

ARGE FOR  
CTIONS

72

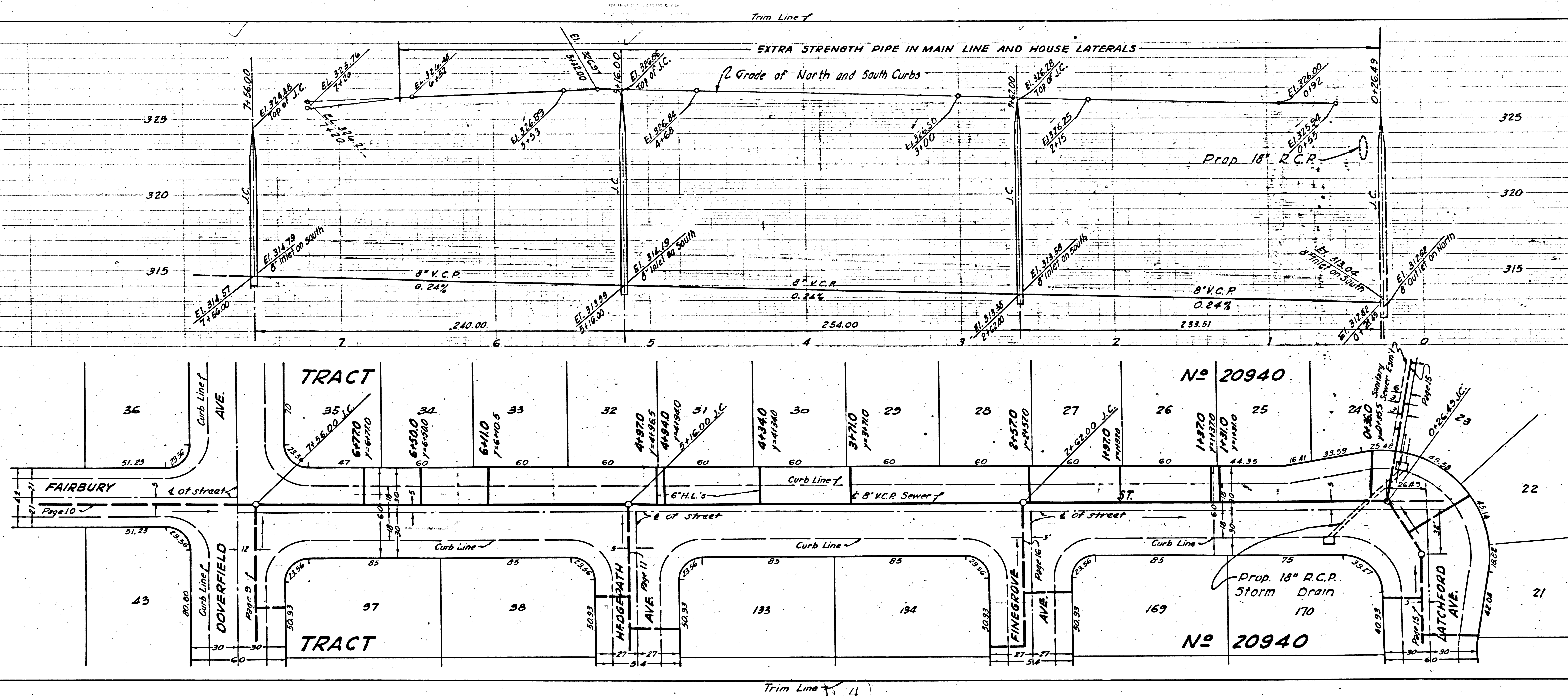

Trim Line

EXTRA STRENGTH PIPE IN MAIN LINE AND HOUSE LATERALS

Grade of North and South Curbs

Prop. 18" R.C.P.

DC 3466

PAGE 13

NO CHARGE FOR  
CONNECTIONS

21,871

TRACT

No 20940

FAIRBURY

Page 10

TRACT

No 20940

Prop. 18" R.C.P.  
Storm Drain

Trim Line



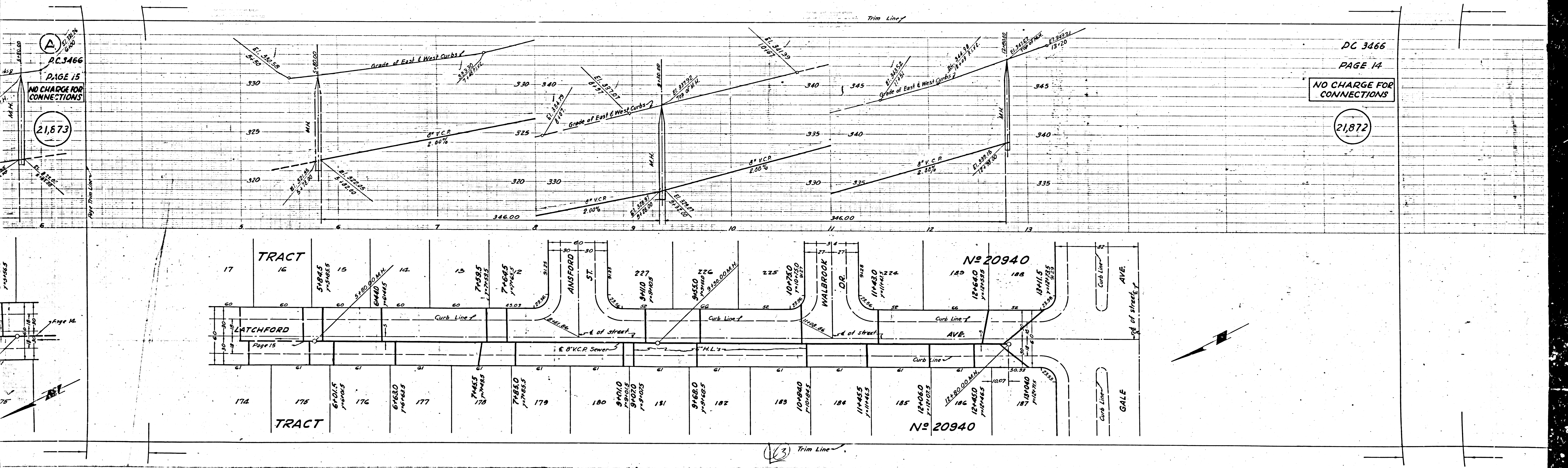

P.C. 3466  
PAGE 15  
NO CHARGE FOR CONNECTIONS  
21,873

DC 3466  
PAGE 14  
NO CHARGE FOR CONNECTIONS  
21,872

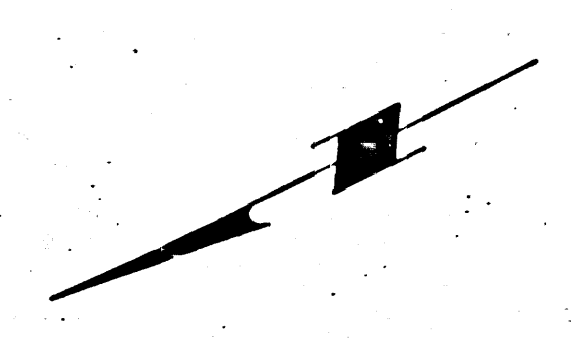

Trim Line



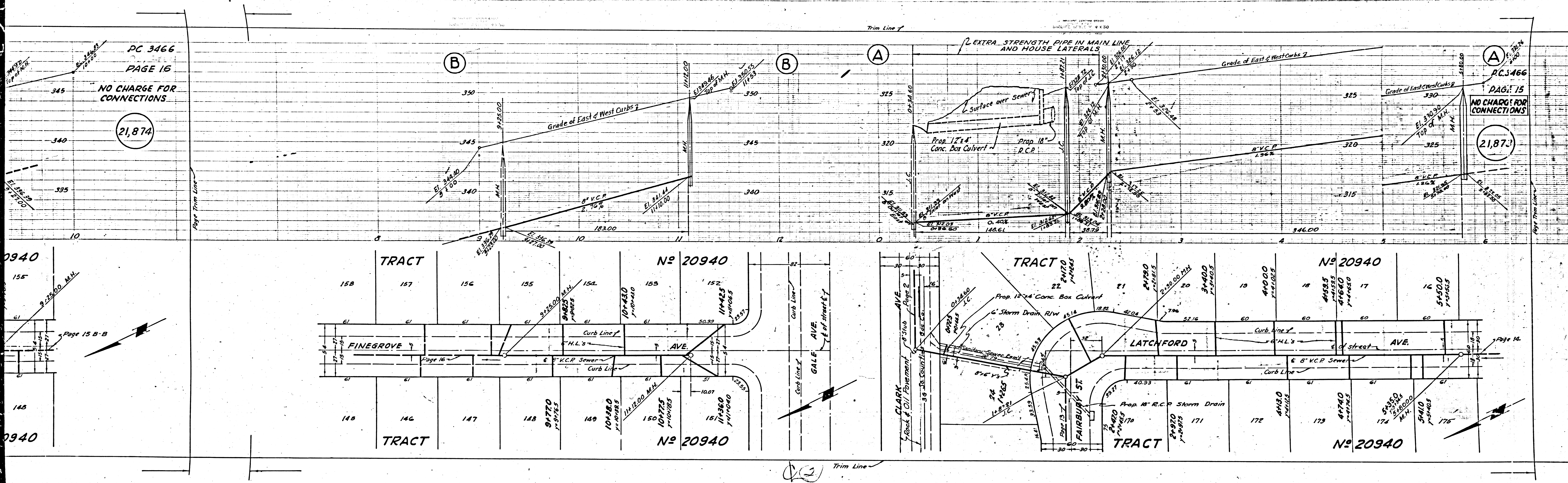

PC 3466  
PAGE 15

NO CHARGE FOR CONNECTIONS

21,874

PC 3466  
PAGE 15

NO CHARGE FOR CONNECTIONS

21,874

TRACT No 20940

TRACT No 20940

TRACT No 20940

TRACT No 20940

0940

0940

21,874

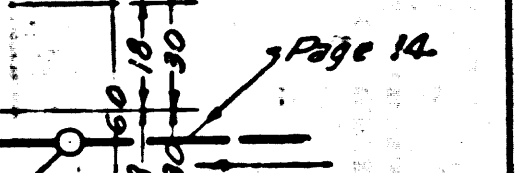
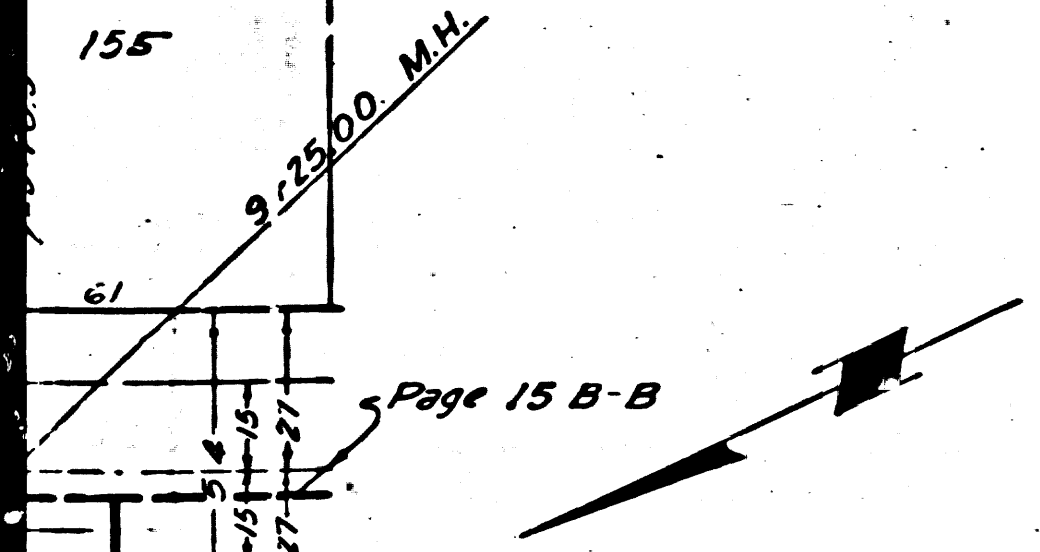

Page Trim Line

Page Trim Line

Trim Line

Trim Line

Page 15 B-B

Page 14



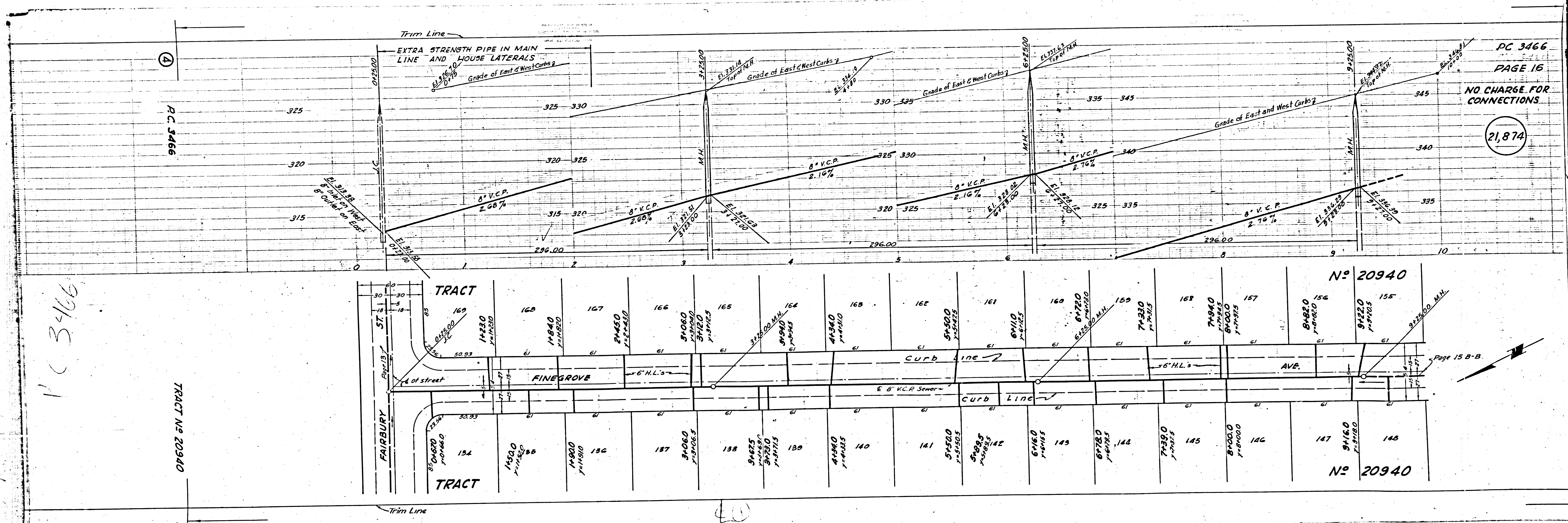

DC 3466  
PAGE 15  
NO CHARGE FOR CONNECTIONS

21,874

PC 3466

TRACT No 20940

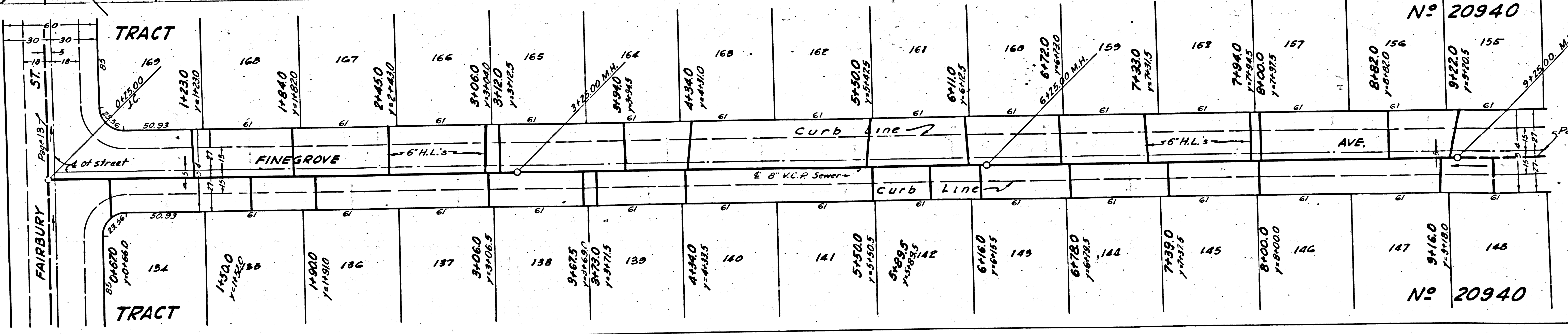

Page 15 B-B

No 20940