

P.C. 3535

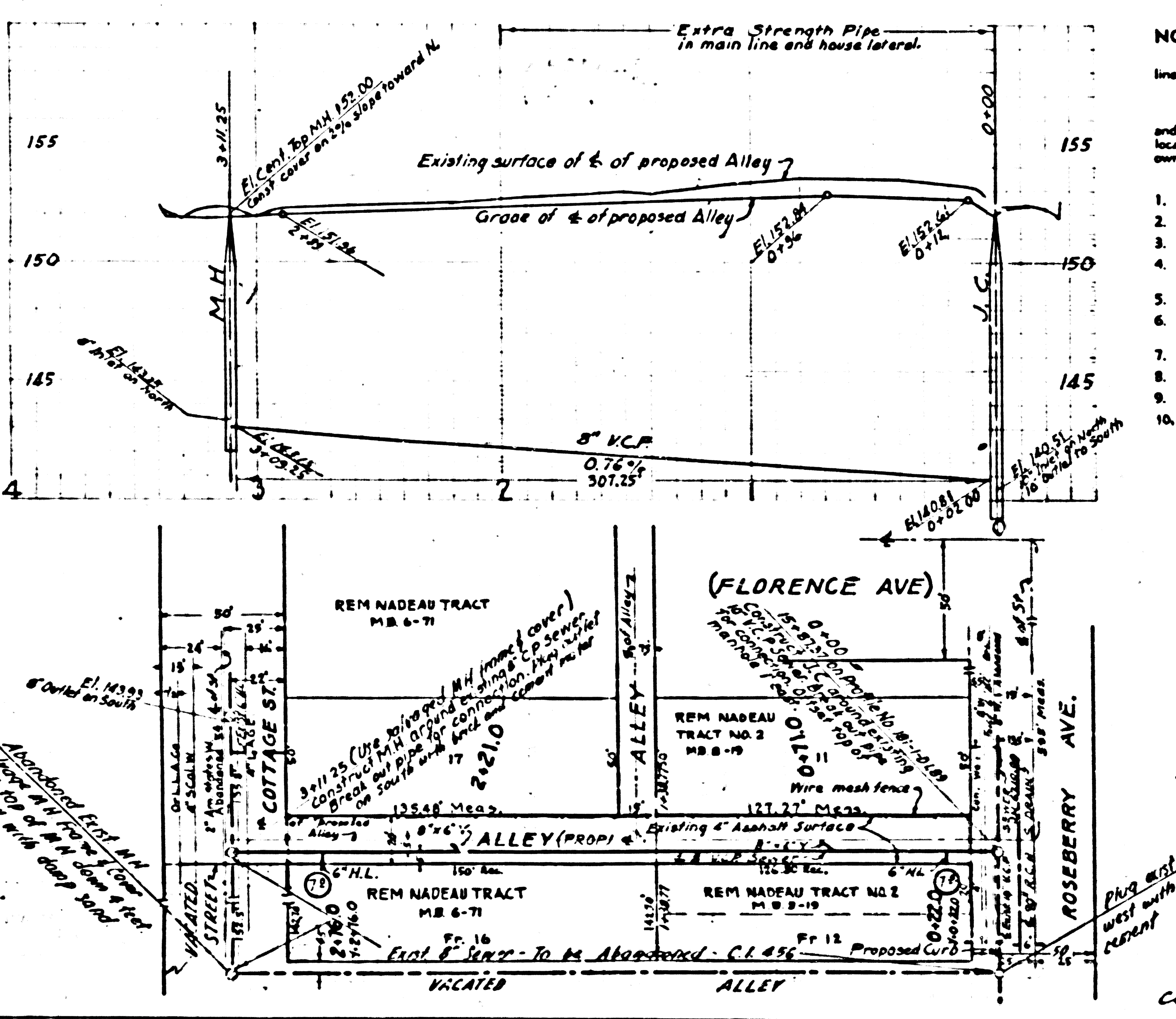

NOTE: FIRESTONE BLDG. DIST. NO 1

- Provide stakes on the property lines or property lines produced at right angles to the sewer line at the center line of each manhole.
- No representative of the County Engineer will survey or layout any portion of the work.
- The owner or his authorized representative shall furnish the County Engineer with grade sheets and stations for all house laterals and Y branches and shall provide stakes for them at their proper locations with stationing plainly marked. Any change in location shall be requested in writing by the owner or his representative.
- No revisions shall be made in these plans without the approval of the County Engineer.
1. Use standard manhole frames and covers, S-a-117.
 2. Use standard strength pipe except as noted.
 3. Use cement mortar for all vitrified clay pipe joints.
 4. Resurface all trench within paved area to meet L.A. County Road Dept. or California State Highway Dept. requirements in accordance with permits.
 5. Encase four feet of sewer at points of interference with poles, S-a-119.
 6. House laterals to be constructed with inverts at property line _____ feet below _____ grade of Alley.
 7. All structures shall be brick sewer structures, S-a-104.
 8. For allowable leakage test, use Formula No. _____, Spec's., Sec. 51.
 9. Manhole tops in unimproved Right-of-Way to be level with finish grade.
 10. Existing pavement to be removed prior to construction of sewer.

BENCH MARK: Co. N.O. 5-A, U.S. 4079 (W-769) at intersection of Alameda St. and Florence Ave, 6' East of E. curb on the E. side of Alameda St. and 18.3' N. of the N. curb of Florence Ave. and 2.8' N. of the S.W. corner of the Miller Gasket Co. Bldg. and about 2' above the ground and set vertically in the brick wall, a standard disk stamped W 769 1945 (P. B. 1206-B 1952 adj). Elev. 157.751

INDEX MAP P.C.

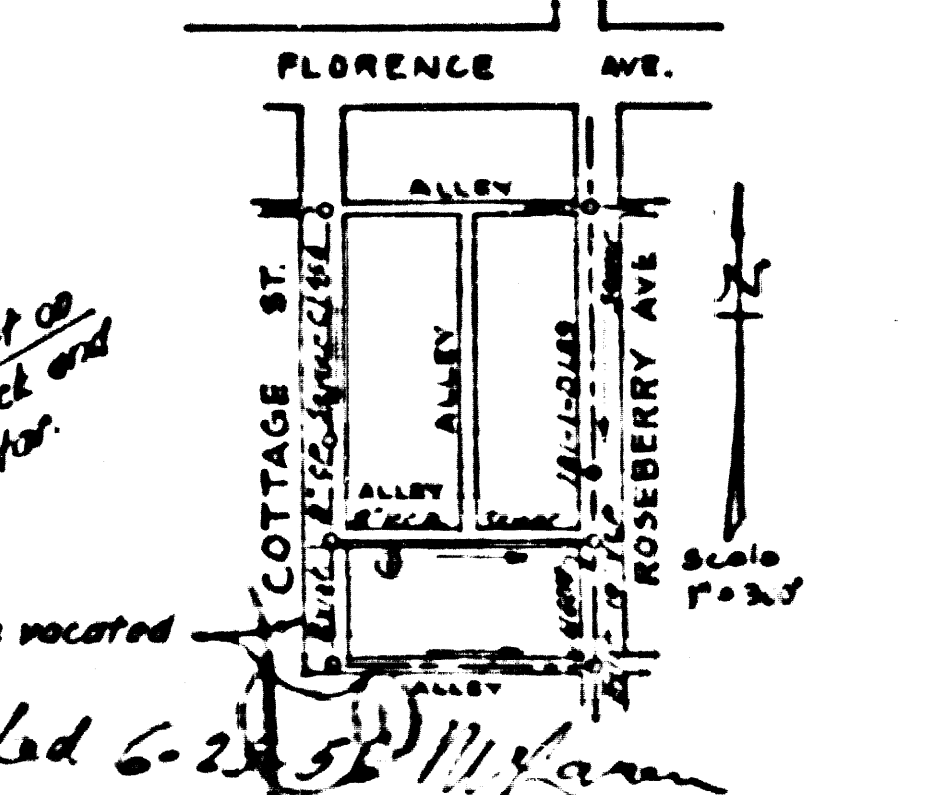

SHEET PAGE	
1	1

NO CHARGE FOR CONNECTIONS
Lester 12-6-55

Approved by:
J. P. [Signature]
 Industrial Waste Division

PROFILE, ALIGNMENT AND GRADE OF P.C. 3535
SANITARY SEWERS
 TO BE CONSTRUCTED IN

2ND ALLEY SOUTH OF FLORENCE AVE. (22,900)
 BETWEEN COLLEGE ST. & ROSEBERRY AVE.

PRIVATE CONTRACT NO. 3535
 W. S. 75
ONE SHEET
 Scale: VERT. 1" = 4'
 HORIZ. 1" = 40' JUNE 1955
 PREPARED IN THE OFFICES OF
 RALPH G. WINEGARDNER

Ralph G. Winegardner
 Reg. C. E. No. 4807
 FOR LEGEND SEE PLAN NO. S-a-64

NOTE:
 Grades to which this improvement is to be constructed are shown on plans and profiles. Grade points for top of curbs, center line of streets, or center line of alleys are shown by circles on profiles. At all points between designated points the grade shall be established so as to conform to a straight line drawn between said designated points.
 Elevations are in feet above U.S.G.S. datum or mean sea level.
 This drawing and the data hereon are hereby made a part of the specifications.
 Work shall be constructed according to specifications on file in the office of the County Engineer and shall be prosecuted only in the presence of the County Engineer.
 Before work can be started, the contractor must obtain a permit to excavate in County streets from the L.A. County Road Dept., 108 W. 2nd St. and make a deposit with the County Engineer, Room 218, 255 S. Broadway, sufficient to cover the cost of construction inspection and record plans.
 Approval of this plan by the County of Los Angeles does not constitute a representation as to the accuracy of the location of or the existence or non-existence of any underground utility, pipe, or structure within the limits of this project. This note applies to all sheets.
 If work is to be done in a State Highway, a permit must be obtained from the State of California, Division of Highways, 1200 South Spring Street.

COUNTY OF LOS ANGELES, CALIFORNIA
 Approved, John A. Lomax, County Engineer Approved, A. M. Rawn
A. P. Collins Chief Clerk of SAN. DIST. NO. 2
[Signature] Office Engineer
 Checked by: *[Signature]* 12-7-55
 Office of County Engineer, Reg. C. E. No. 7860

2ND ALLEY S. OF FLORENCE AVE.
 P.C. 3535
 22,900

RD.