

PC 3552
Page 2
DOUBLE SCALE

NO CHARGE
FOR CONNECTIONS

22,142

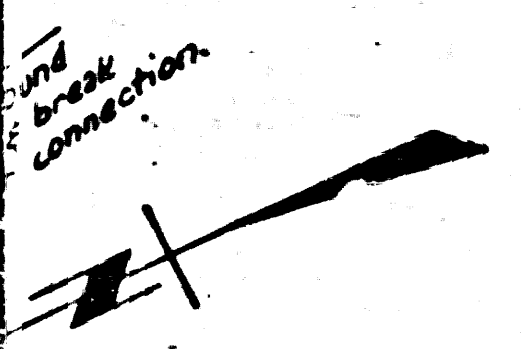

Bench Mark: B.M. 3-P Old Co. Surv. Mon. marked
54125 set in concrete 16" below surface on apron
of sidewalk 210 1/2" N. of S. of Stage 26. It was
protected by cast iron cover per C.S.D. 404-B
L.A. Co. 1952 Adj. P. 100.000

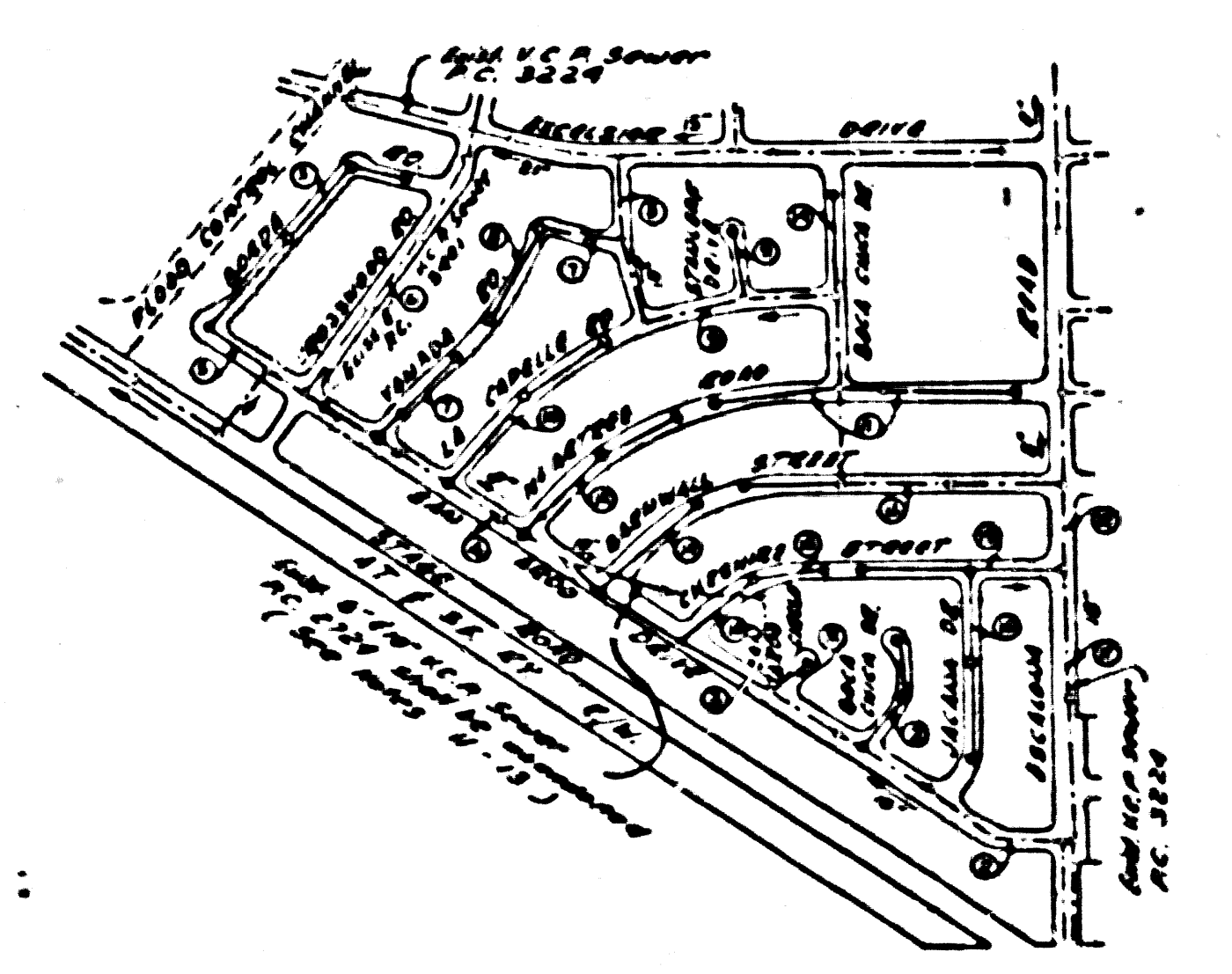

NOTE:
Lots 252-258, 297-304 & 353-355
have existing house laterals constructed
under PC 3401.
Lot 356 shall be served directly from
a 6" from PC 3884 within a
Sanitary Sewer Right-of-Way

SHEET NO	PAGE NO
1	1-5
2	6-9
3	10-13
4	14-18

Checked 1-11-56 *McL...*

Trim Line

BELLFLOWER BLDG. DIST. NO. 4.

NOTE:
Provide stakes on the property lines or property lines produced at right angles to the sewer line at the center line of each manhole.
No representative of the County Engineer will survey or layout any portion of the work.
The owner or his authorized representative shall furnish the County Engineer with grade sheets and stations for all house laterals and V branches and shall provide stakes for them at their proper locations with stationing plainly marked. Any change in location shall be requested in writing by the owner or his representative.
No revisions shall be made in these plans without the approval of the County Engineer.

1. Use standard manhole frames and covers, S-a-117.
2. Use standard strength pipe except as noted.
3. Use cement mortar for all vitrified clay pipe joints, except as noted.
4. Resurface all trench within paved area to meet L.A. County Road Dept or California State Highway Dept. requirements in accordance with permit.
5. Excise four feet of sewer at points of interference with poles, S-a-119.
6. House laterals to be constructed with inverts at property line ... 6" feet below curb grade except as noted.
7. All structures shall be brick sewer structures, S-a-104.
8. For allowable leakage test, see Formula No. ... 1 ... Spec., Sec. 51.
9. Manhole tops, in unimproved Rights-of-Way to be 6" above finish grade.
10. The contractor shall be fully liable for all structures and shall be responsible for their location.
11. Manhole sewer pipe to be abandoned, all pipe openings shall be securely closed by a tight fitting plug of class 1 concrete not less than 6 inches thick, or by a tight brick wall 6 inches thick with cement mortar joints.
12. All sewer structures to be abandoned shall be removed to the point 2 ft. below the proposed street grade, or ground surface and filled with earth.
13. All salvaged manhole frames and covers shall be re-used or disposed of in accordance with the 1953 Angeles County Sewer Maintenance Districts Map S. 537a-51.
14. All existing Sewer Lines in this tract that are to be abandoned shall be in operation at all times until new Sewer Lines are connected.

NO CHARGE FOR CONNECTIONS
Illustration 1-1552

Revision Approved: *Rehahan* 10-3-55
Office of County Engineer - Reg. C.E. 7660
Pages 2,3,4,45 Revised.

Trim Line

PROFILE, ALIGNMENT AND GRADE OF
SANITARY SEWER'S
TO BE CONSTRUCTED IN

TRACT NO. 20738

PRIVATE CONTRACT NO. 3552
W. S. 34
4 SHEETS

Scale: VERT. 1"=4'
HORIZ. 1"=40'
JUNE 1955

PREPARED IN THE OFFICES OF
WILLIAM H. FAIR, JR., INC.

W.H. Fair, Jr.

FOR LEGEND SEE PLAN NO. S-a-64

NOTE:
Grades to which this improvement is to be constructed are shown on plans and profiles. Grade points for top of curbs, center line of streets, or center line of alleys are shown by circles on profiles. At all points between designated points the grade shall be established so as to conform to a straight line drawn between said designated points.
Elevations are in feet above U.S.G.S. datum or mean sea level.
This drawing and the data hereon are hereby made a part of the specifications.
Work shall be constructed according to specifications on file in the office of the County Engineer and shall be prosecuted only in the presence of the County Engineer.
Before work can be started, the contractor must obtain a permit to occupy in County streets from the L.A. County Road Dept., 117 W. 2nd St. and make a deposit with the County Engineer, room 321, 153 S. Broadway, ... sufficient to cover the cost of construction inspection and record plans.
Approval of this plan by the County of Los Angeles does not constitute a representation as to the accuracy of the location of or the existence or non-existence of any underground utility, pipe, or structure within the limits of this project. This note applies to all sheets.
If work is to be done in a State Highway, a permit must be obtained from the State of California, Division of Highways, 120 South Spring Street.

COUNTY OF LOS ANGELES, CALIFORNIA
Approved: William J. Fox, County Engineer Approved: A. M. Rawn

A.P. Collins CHIEF ENGINEER, SAN. DIST. NO. 18
W.H. Fair, Jr. Office Engineer

Checked by: *Rehahan* 7-15-55
Office of County Engineer, Reg. C.E. No. 7660

PC 3552
Page 1
DOUBLE SCALE

22,141

TRACT NO. 20738

PC 3552

1

P.C. 3552
Page 3
DOUBLE SCALE

22,143

CHARGE CONNECTIONS

80

Page 2

Page 3

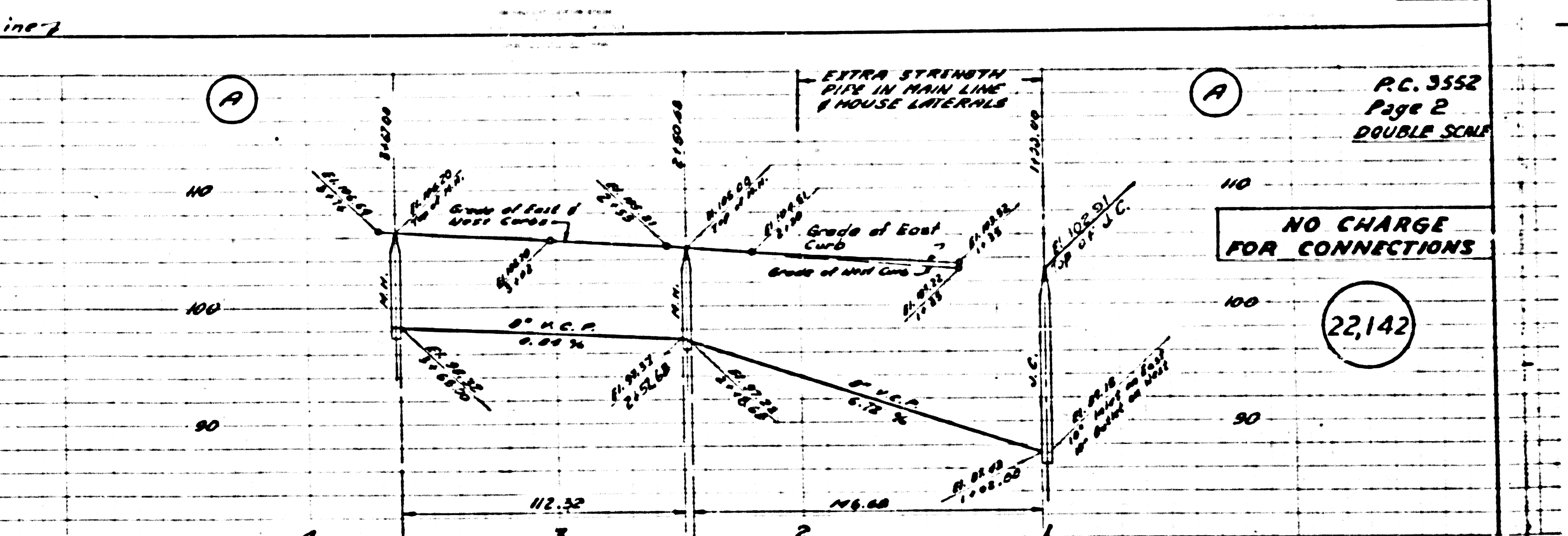
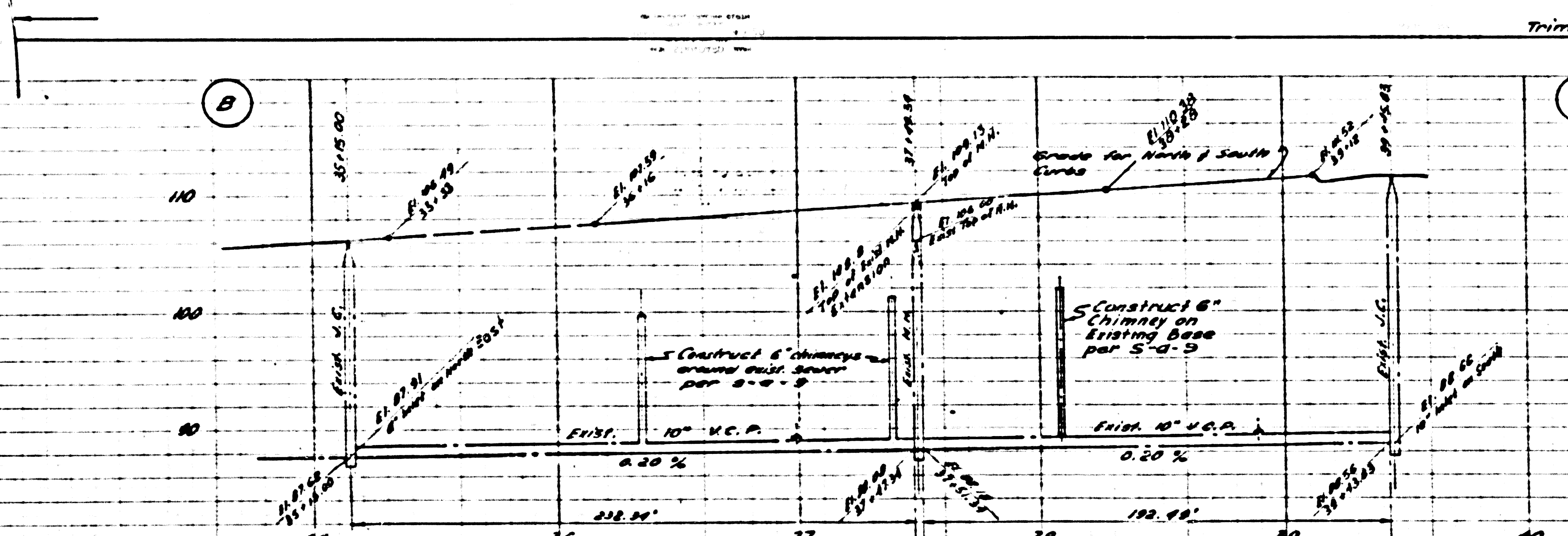

P.C. 3552
Page 2
DOUBLE SCALE

NO CHARGE FOR CONNECTIONS

22,142

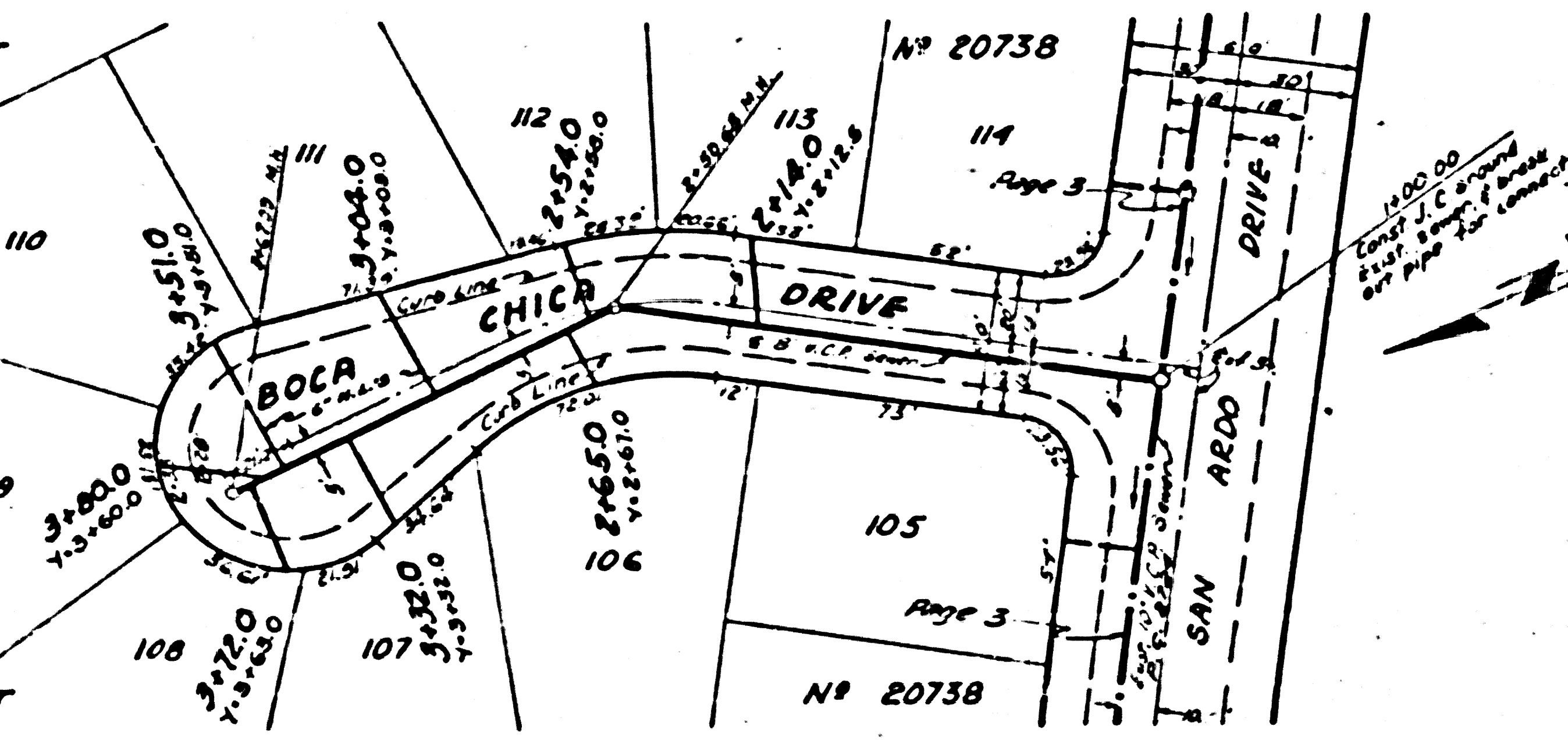
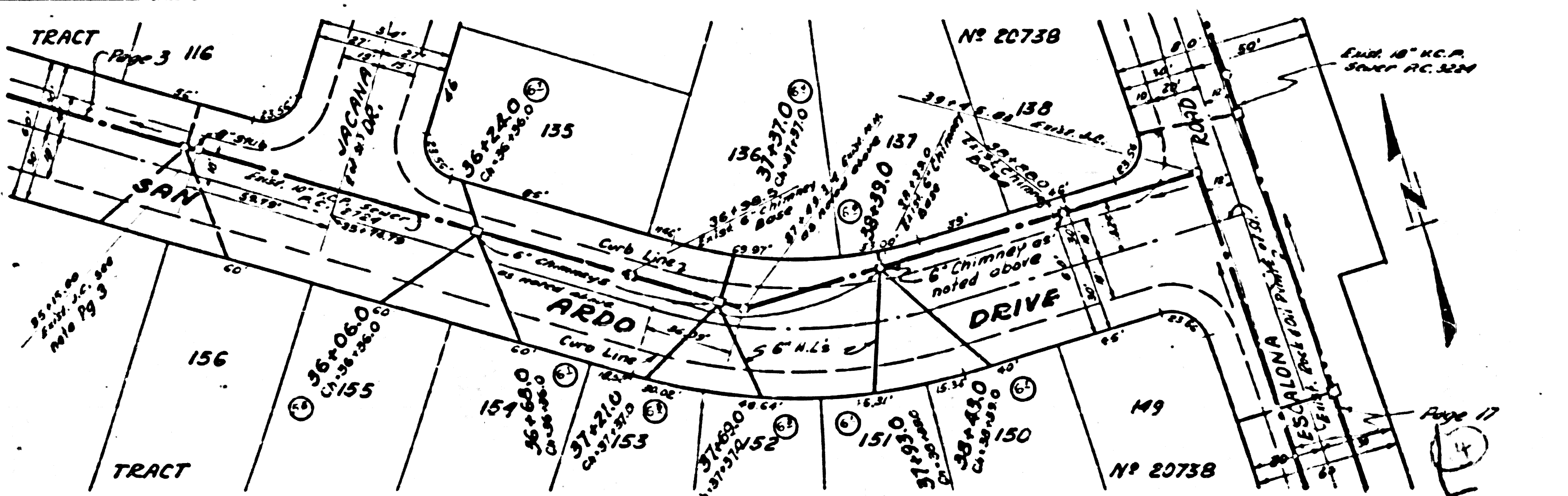

PC.3552
Page 4
Double
Scale
1" = 100'

PC.3552
Page 3
DOUBLE SCALE

22,143

NO CHARGE
FOR CONNECTIONS



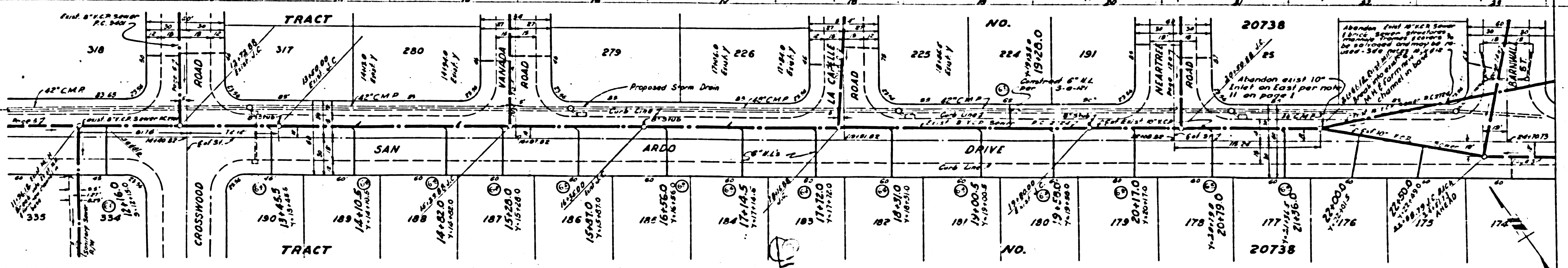
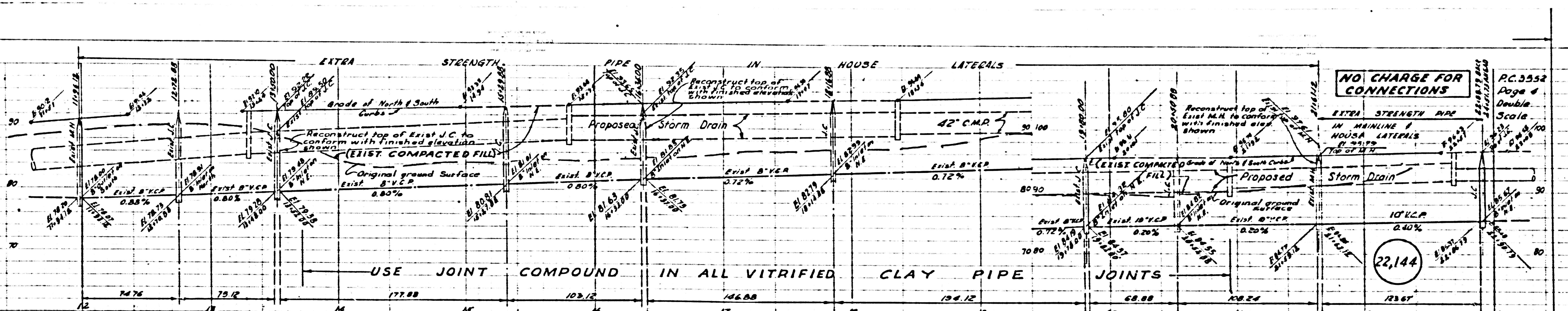

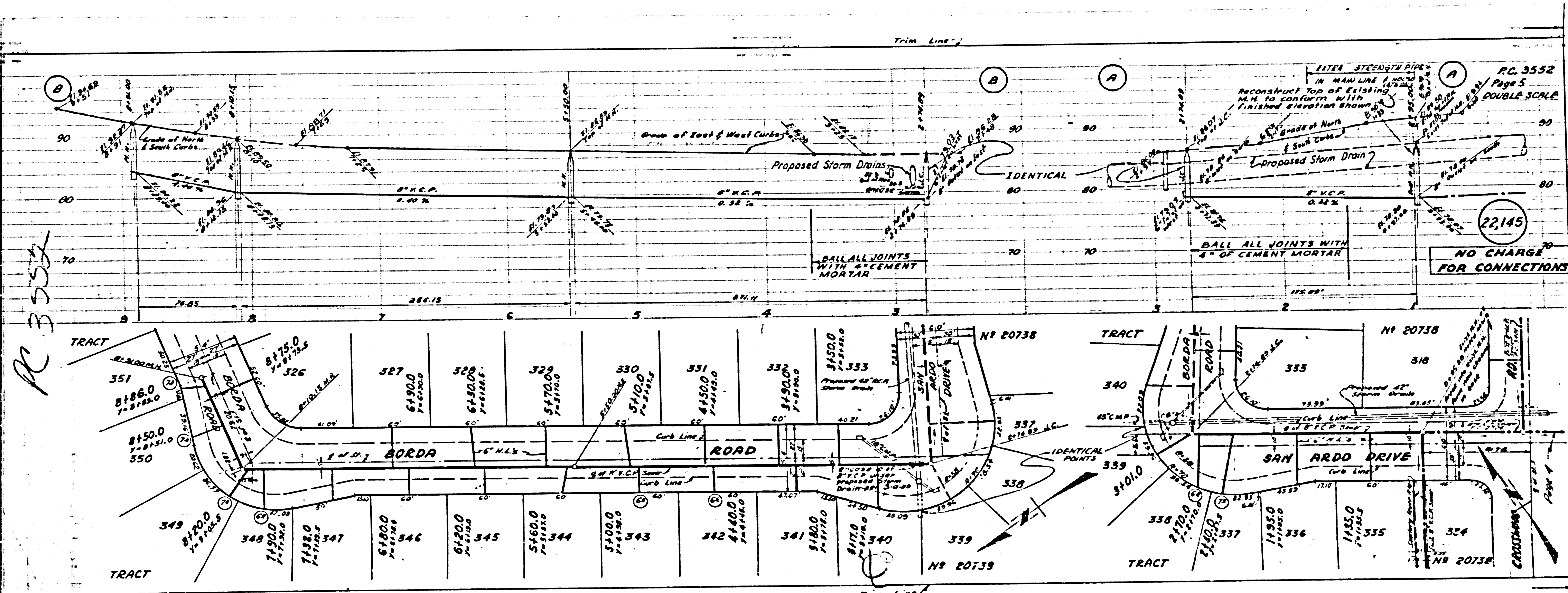

PC 3552

PC 3552
Page 5
DOUBLE SCALE

22,145

NO CHARGE
FOR CONNECTIONS

42" C.M.

Page 57

1/2" = 10'

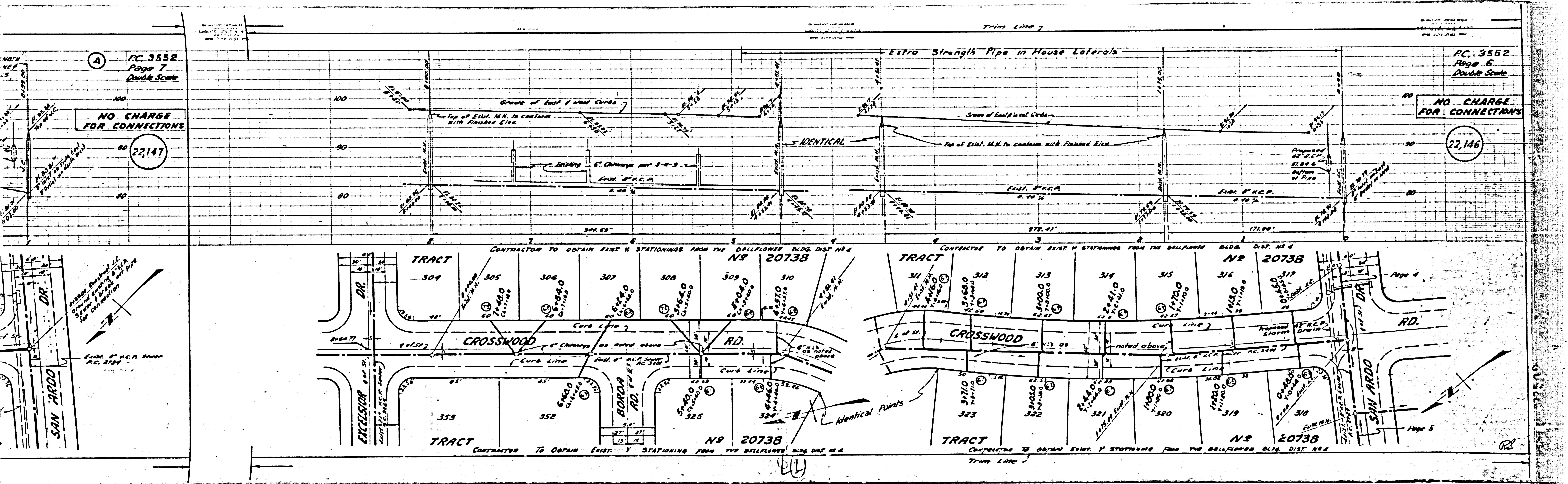




PC. 3552
Page 8
Double Scale

NO CHARGE
FOR CONNECTIONS

22,148

NO CHARGE
FOR CONNECTIONS

NO CHARGE
FOR CONNECTIONS

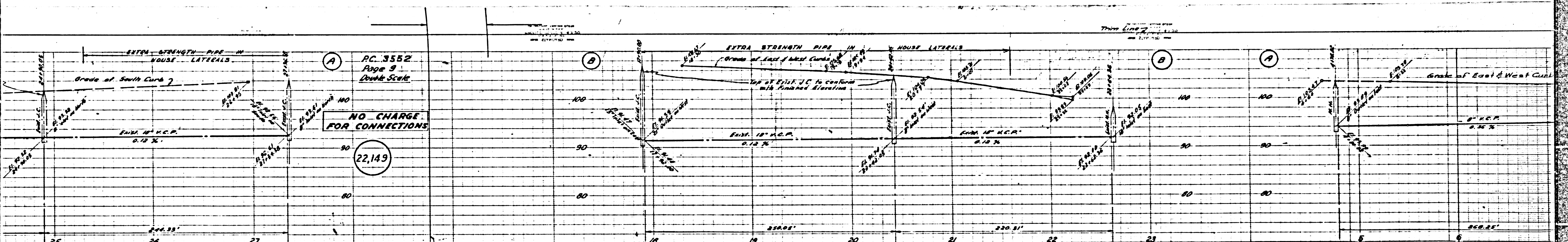

A PC 3552
 Page 9
 Double Scale
 NO CHARGE
 FOR CONNECTIONS
 22,149

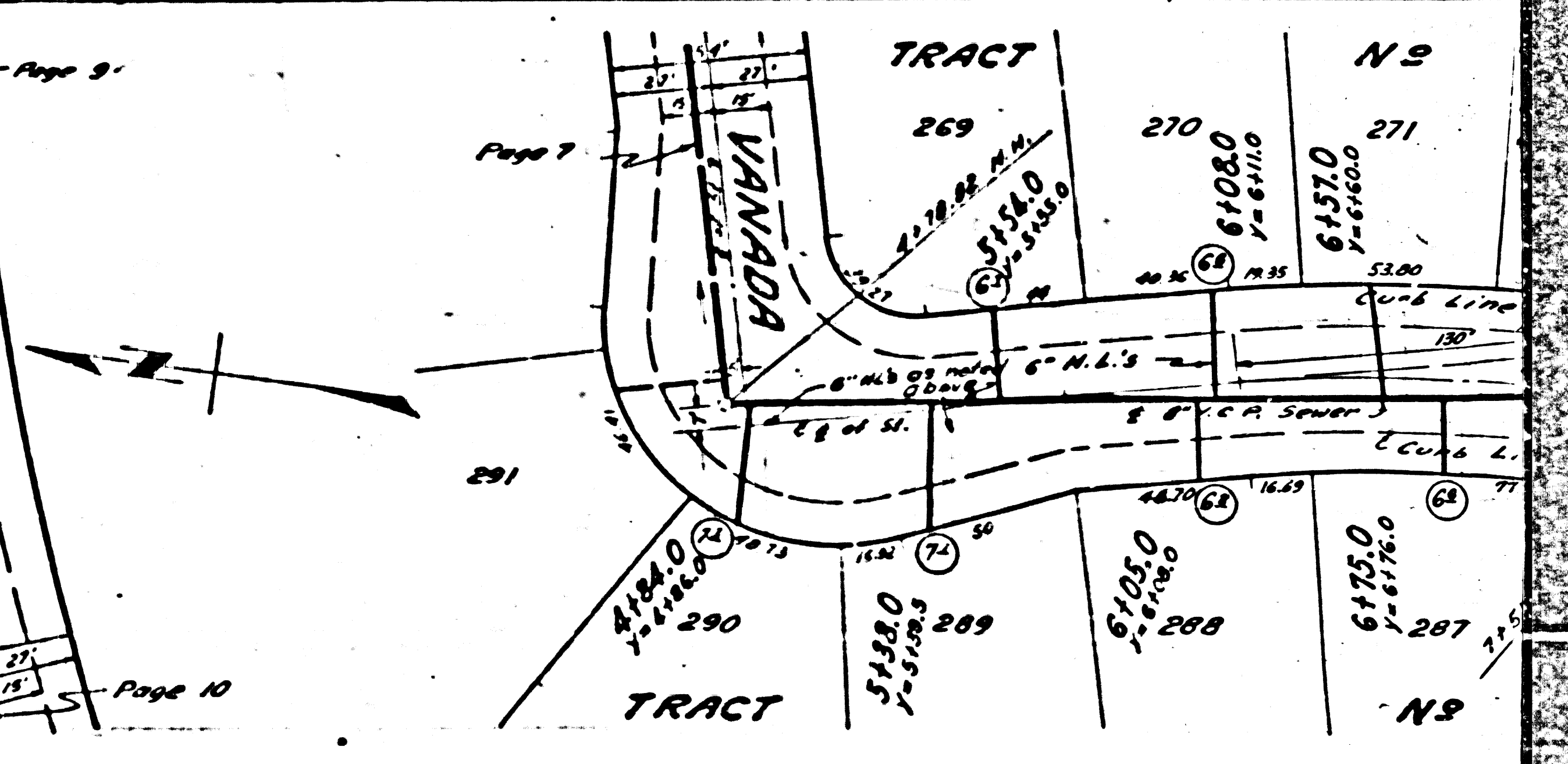
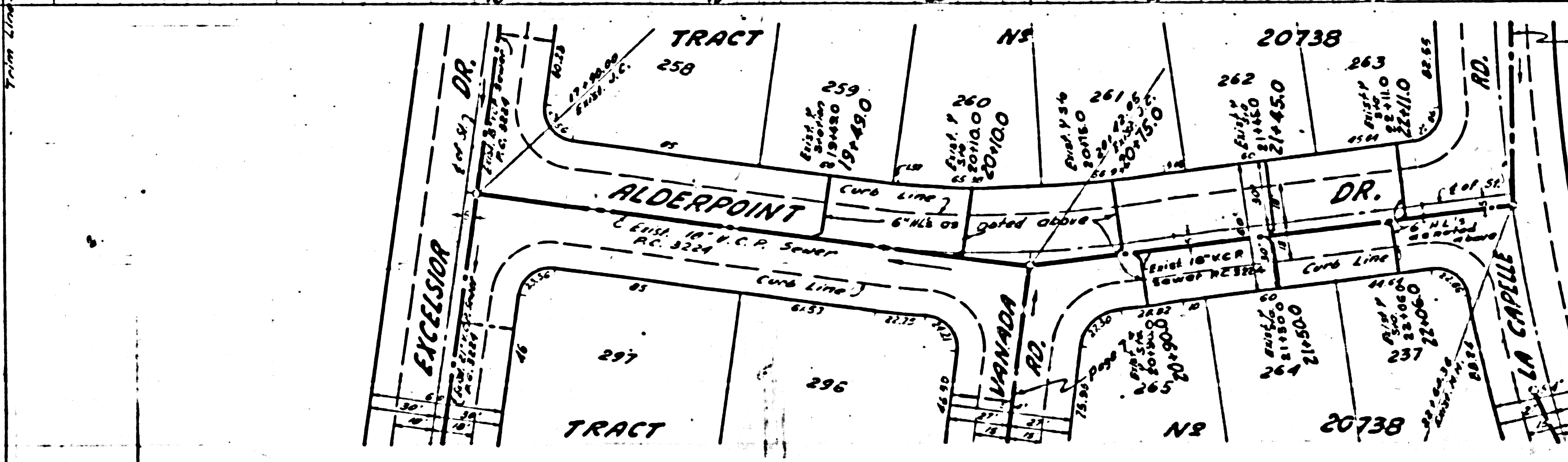
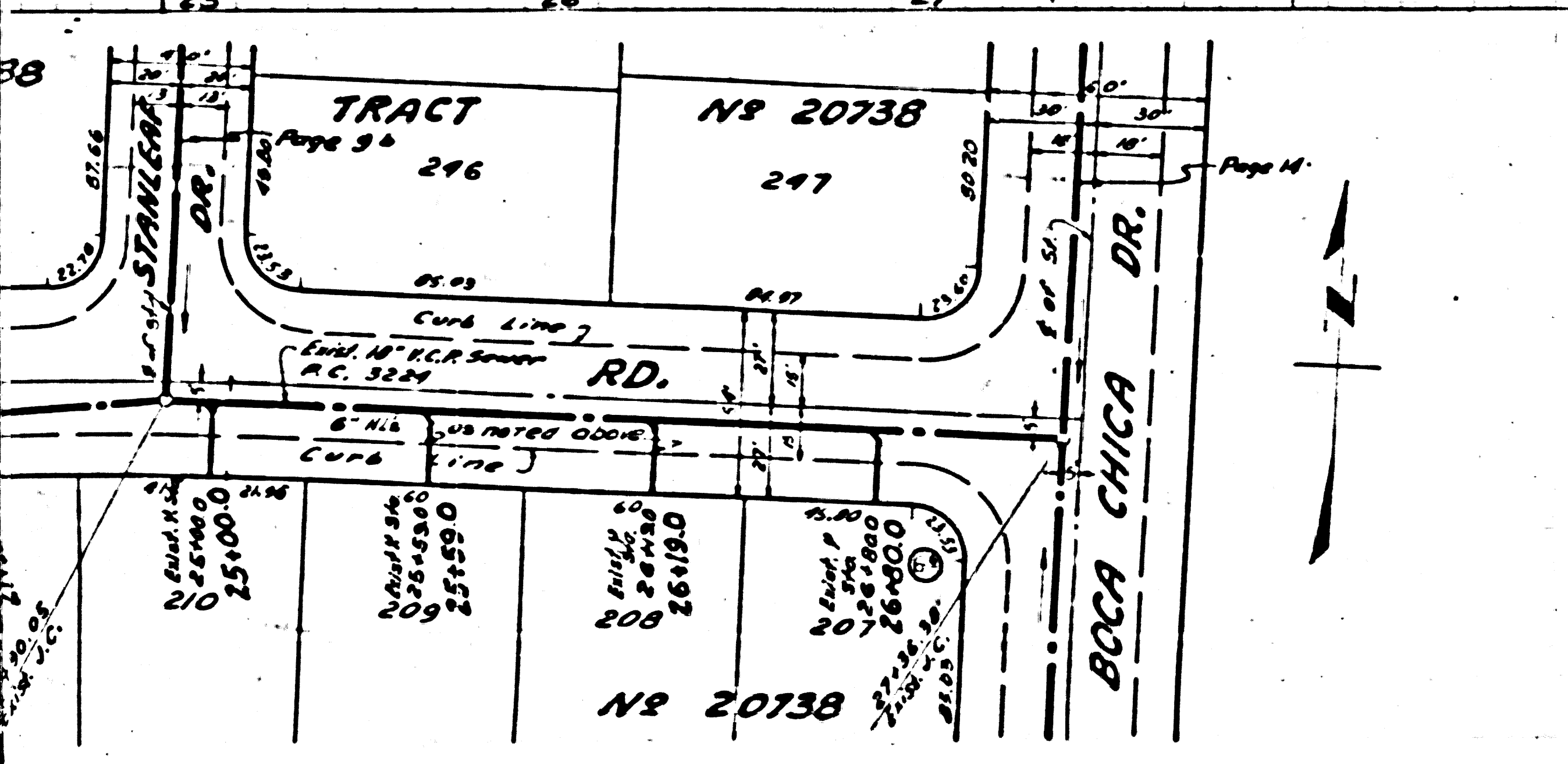

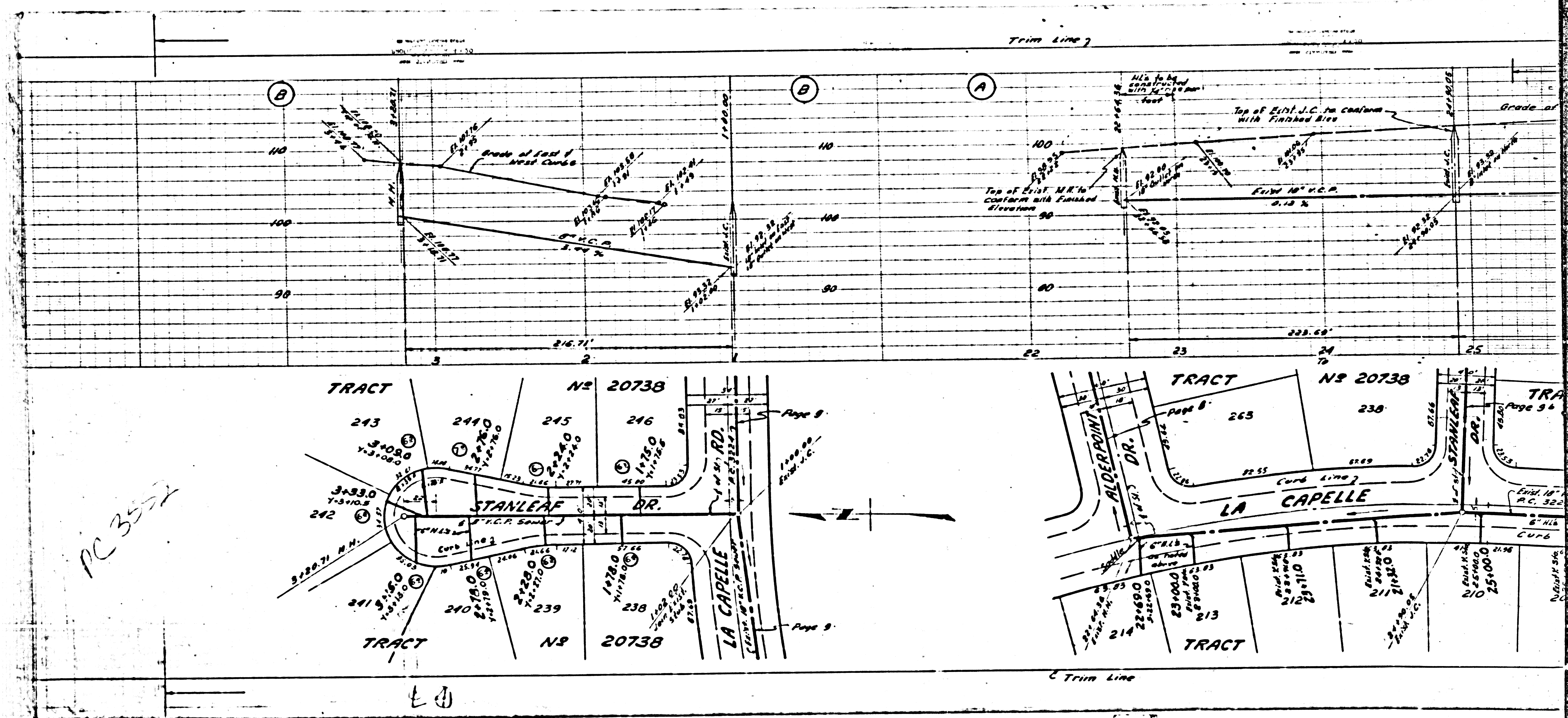

PC. 3552
Page 11
Double Scale

NO CHARGE
FOR CONNECTIONS

22,151

PC. 3552
Page 10
Double Scale

NO CHARGE
FOR CONNECTIONS

22,150

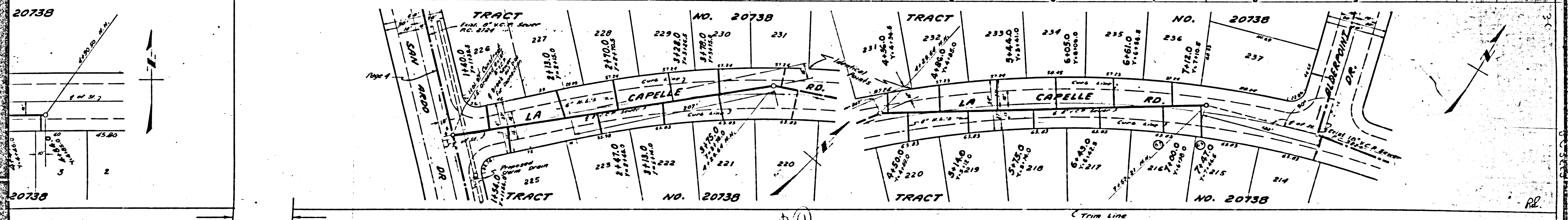
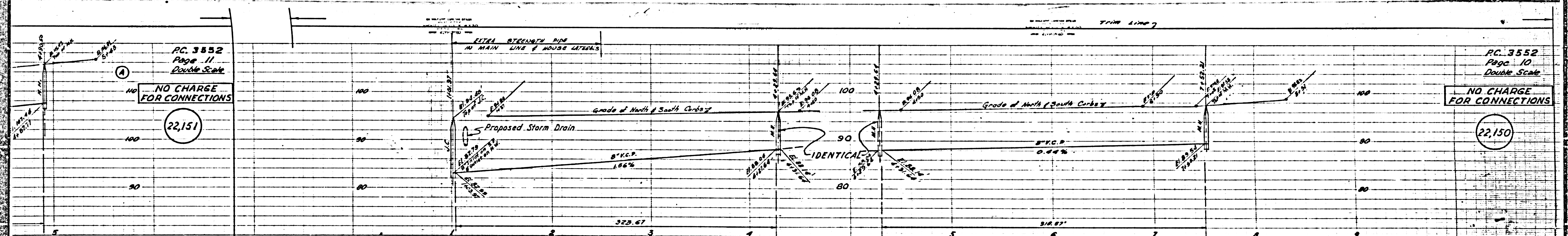

20

RE.

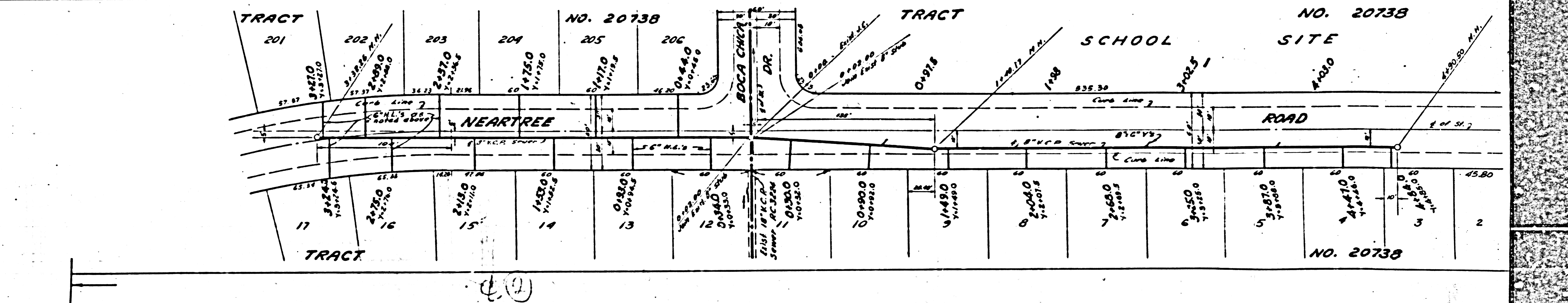
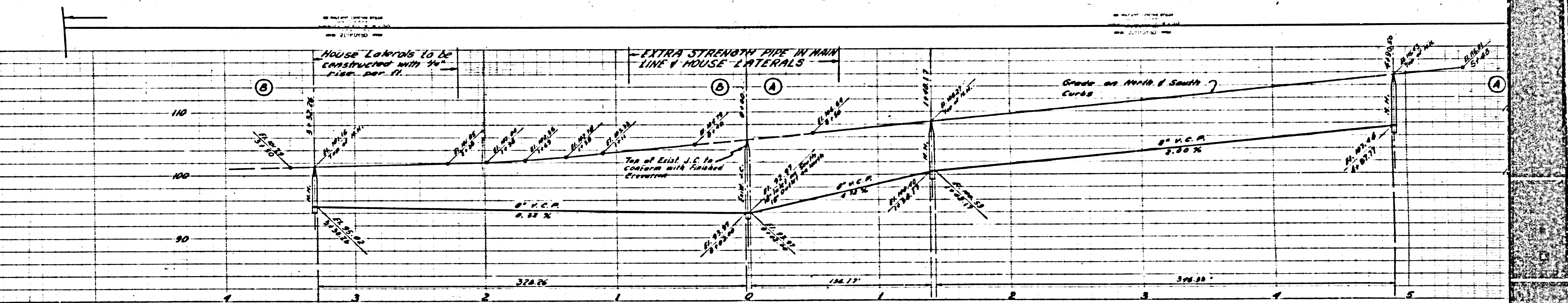
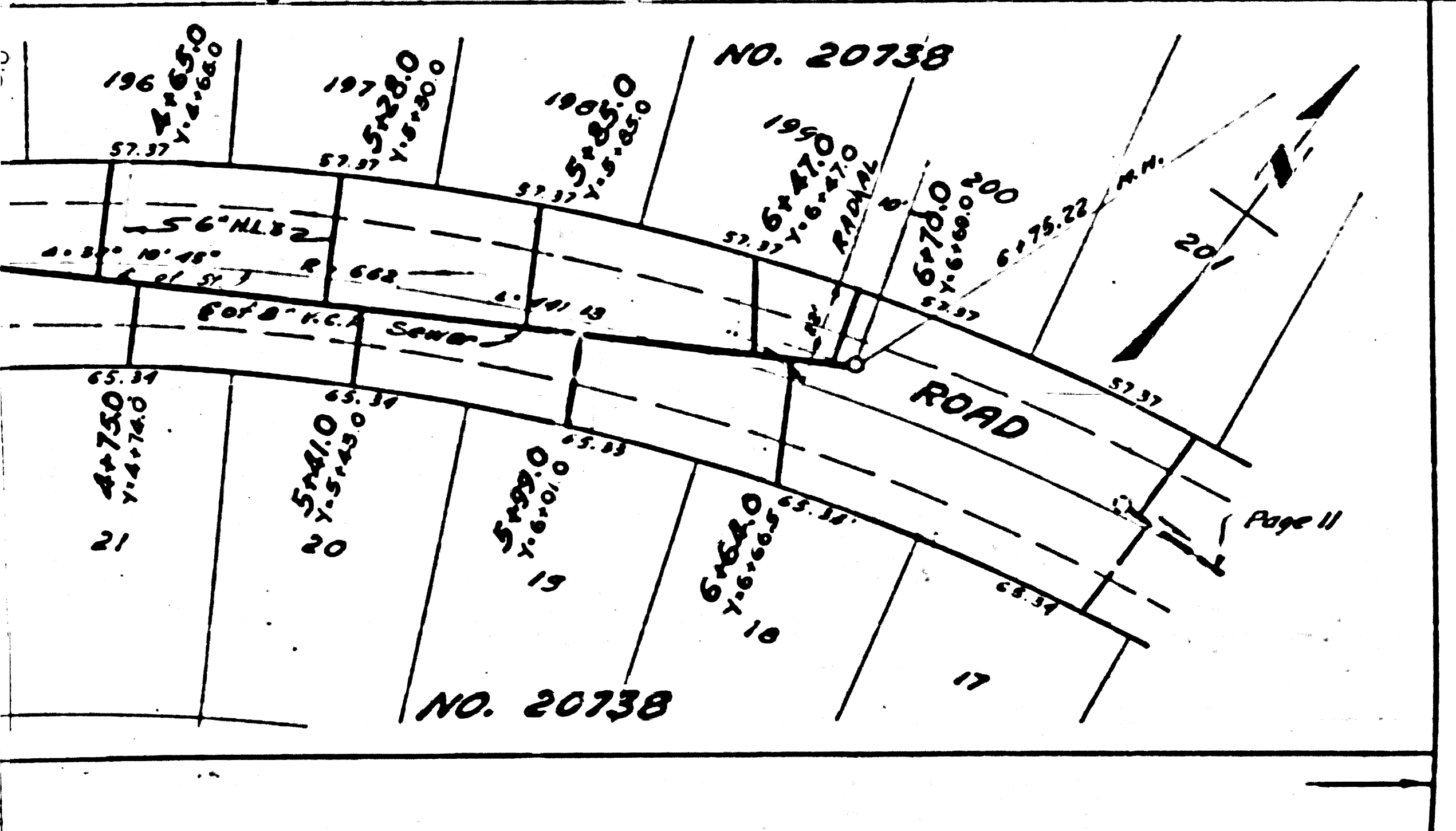
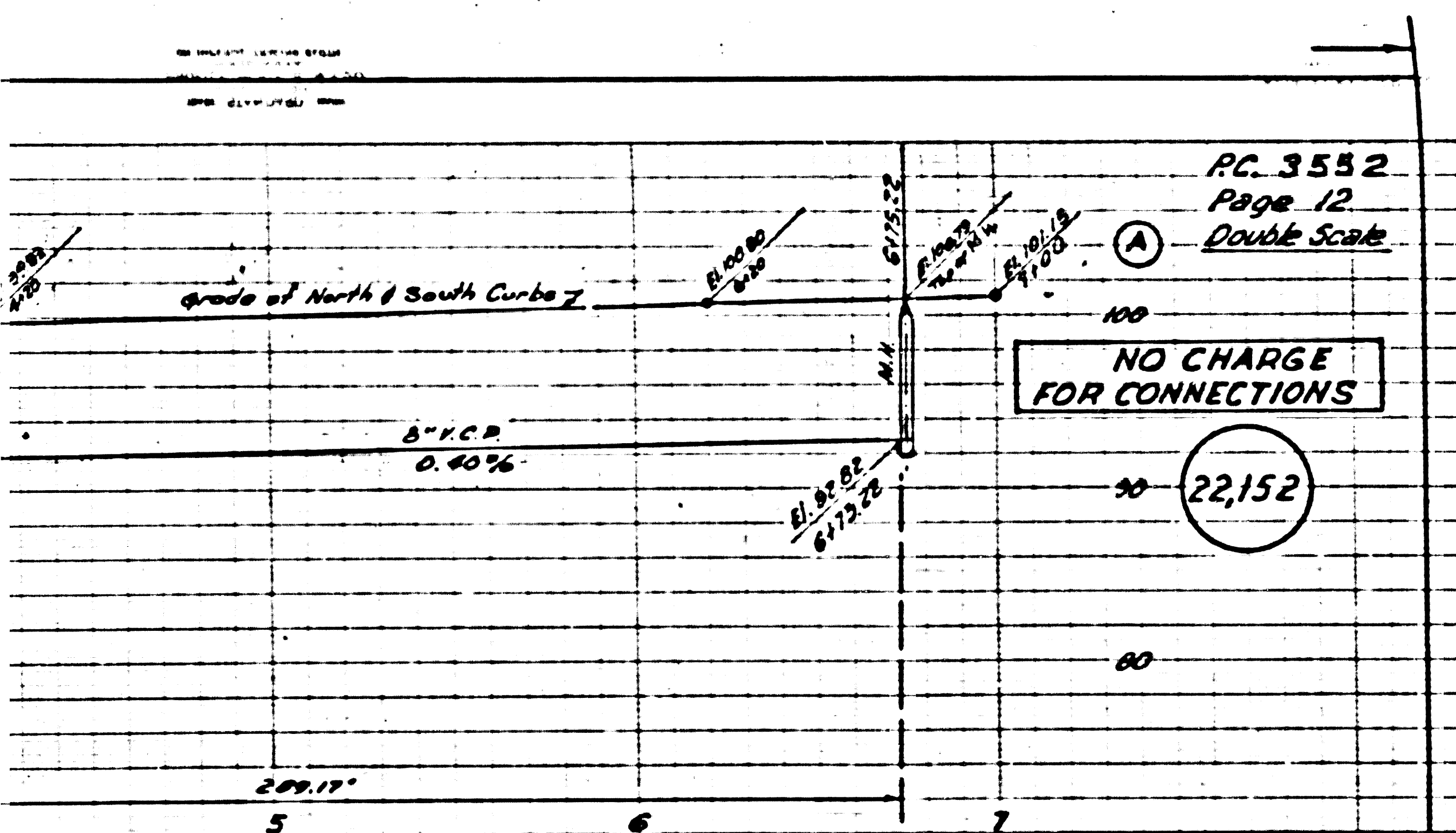

(2)

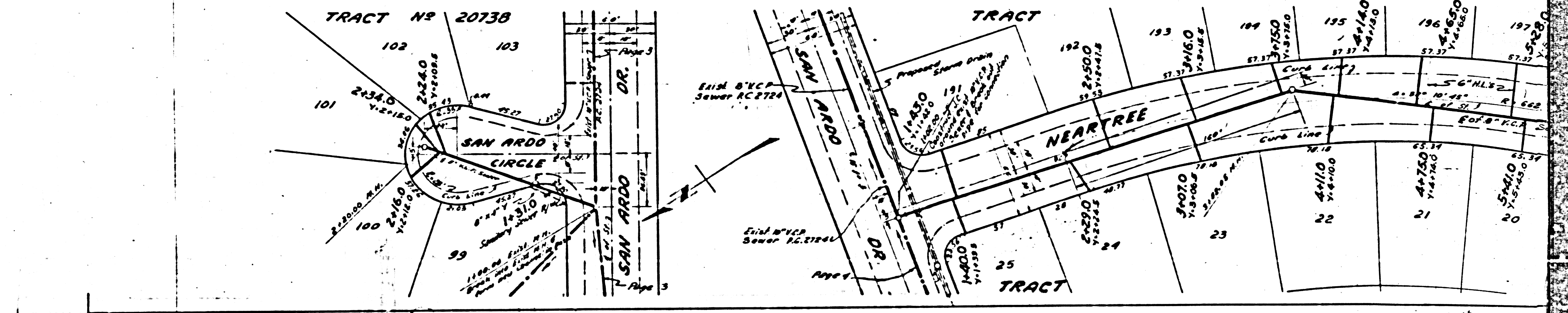
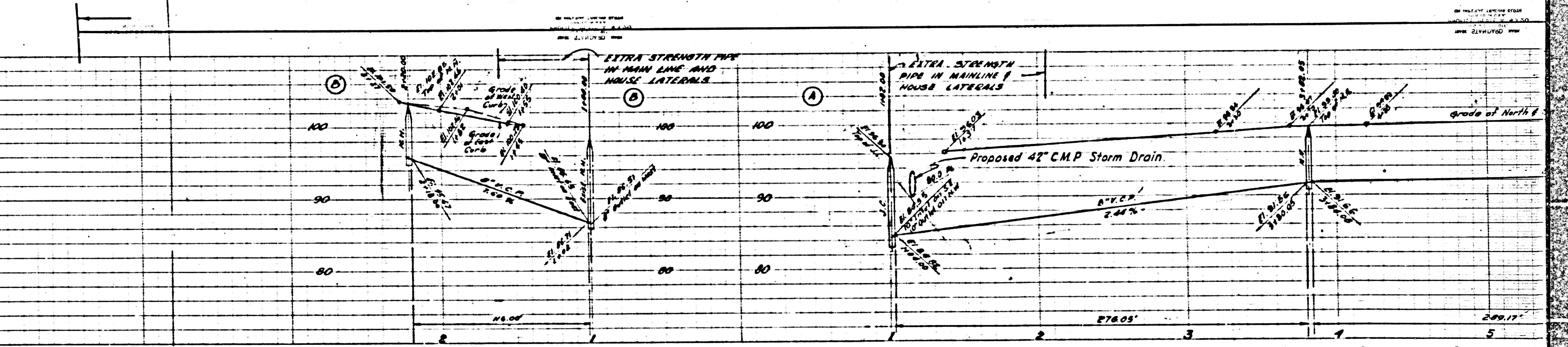
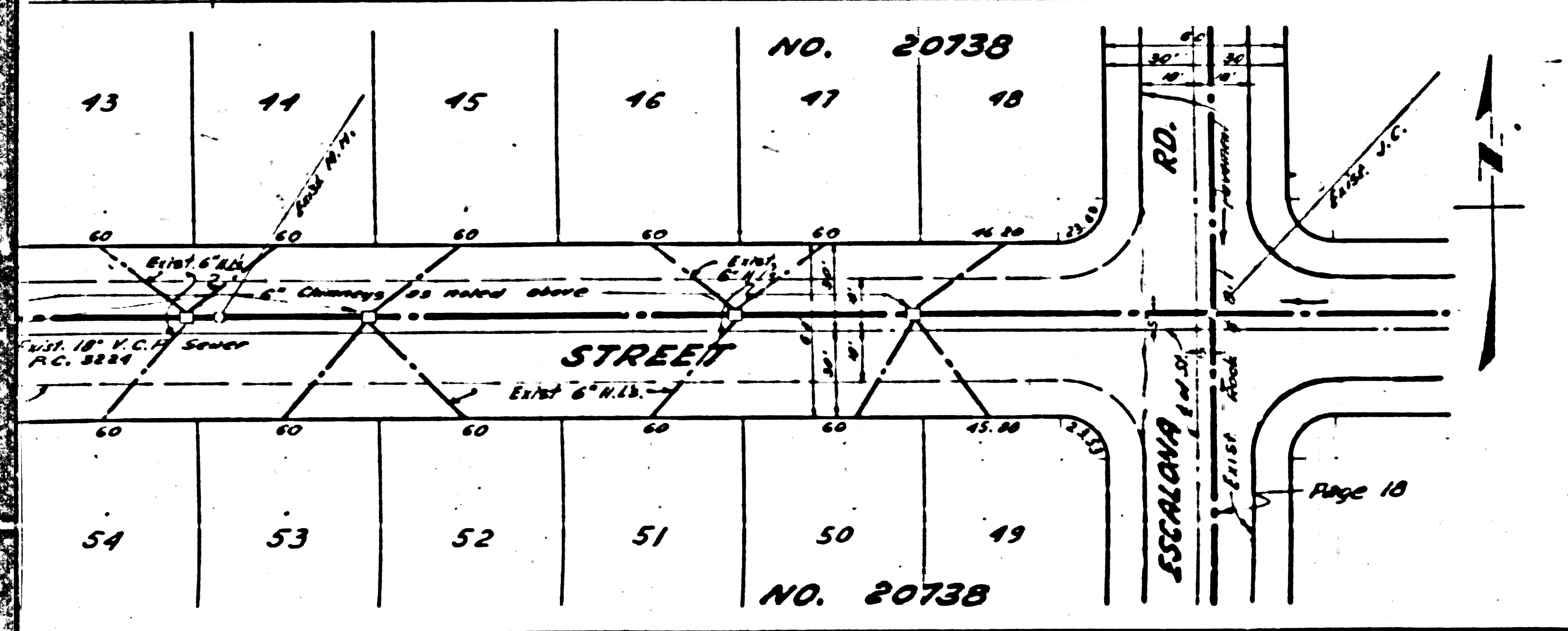
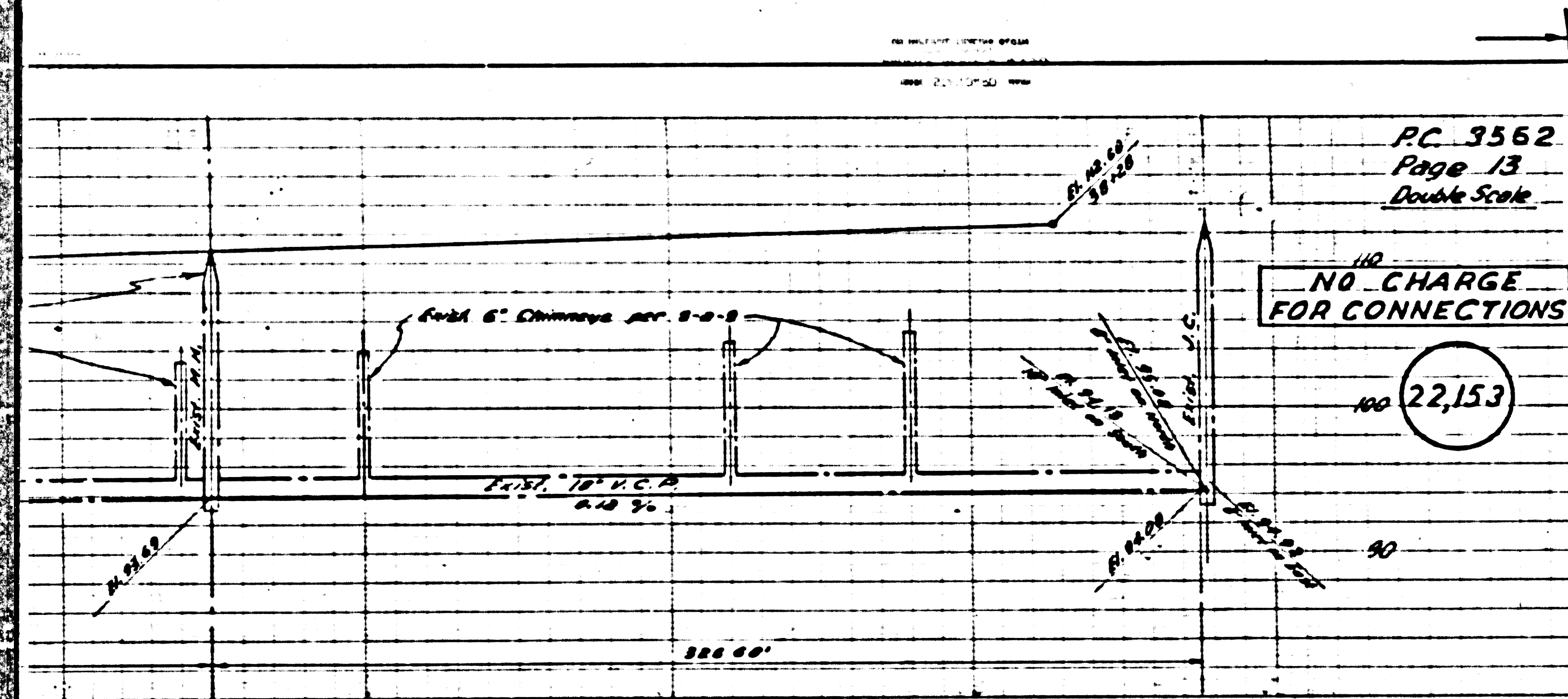

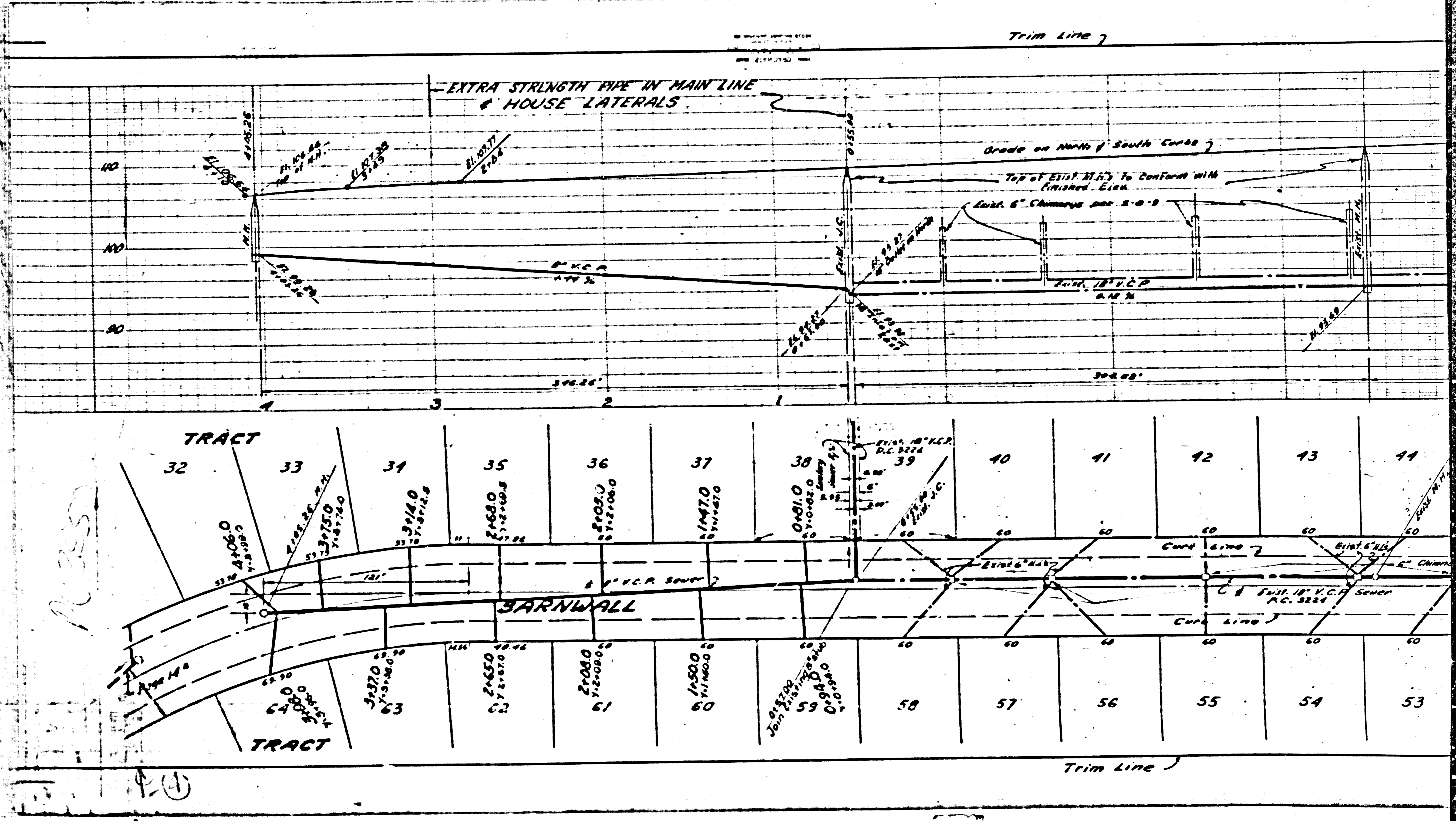

10

PC 3552
Page 15
Double Scale

NO CHARGE
FOR CONNECTIONS

22,155

PC 3552
Page 14
Double Scale

NO CHARGE
FOR CONNECTIONS

22,154

TRACT NO. 20738

SECTION PC 3552

45

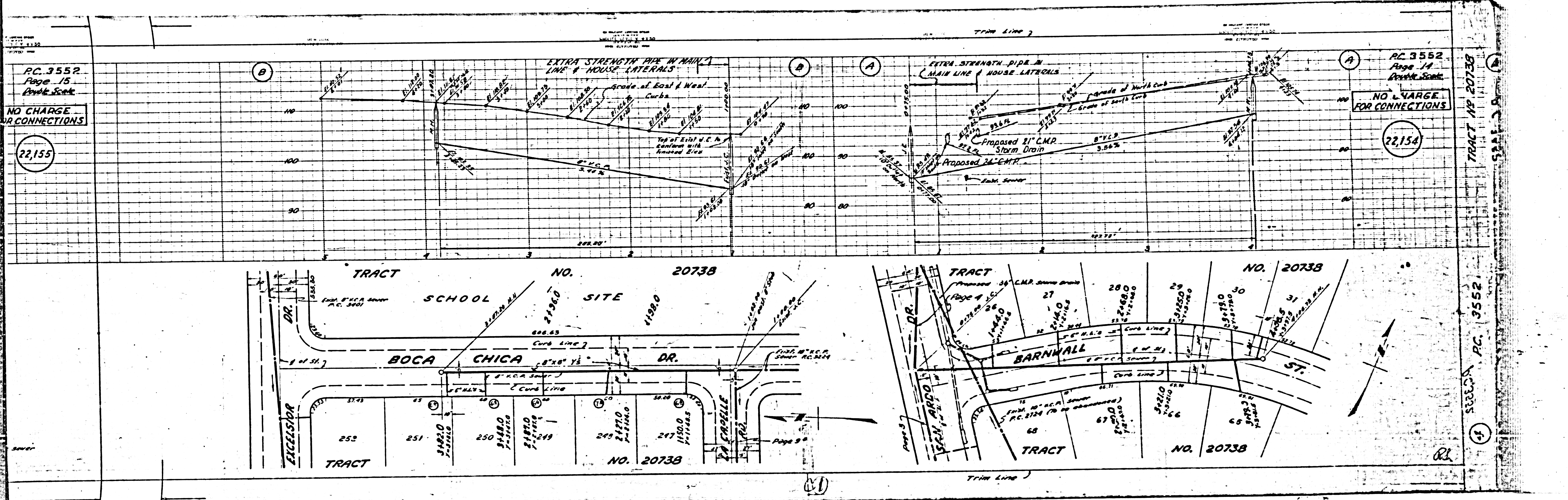

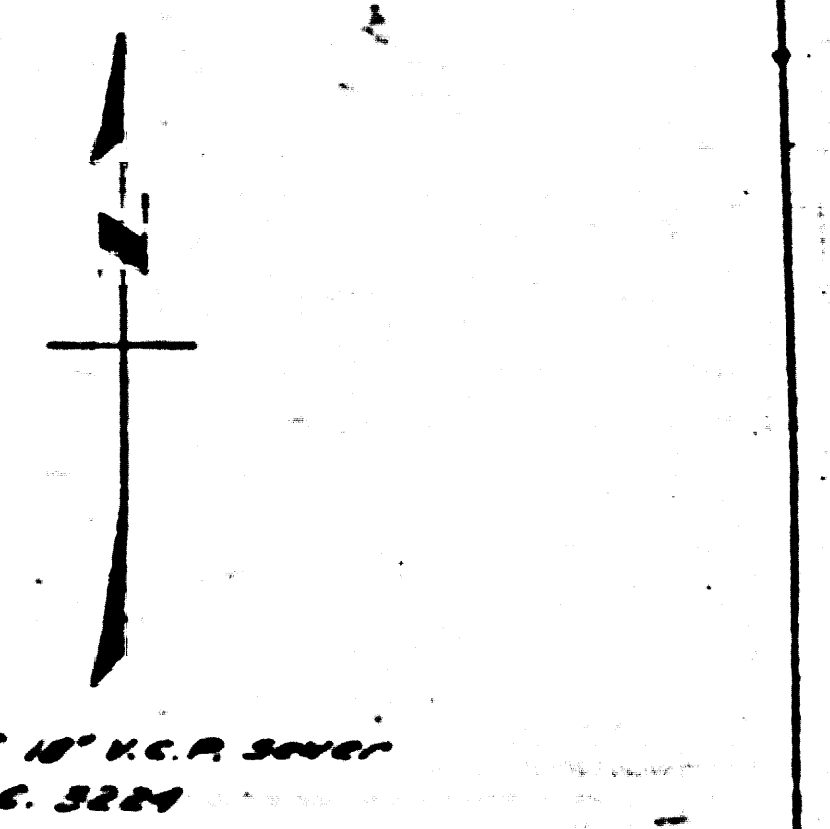
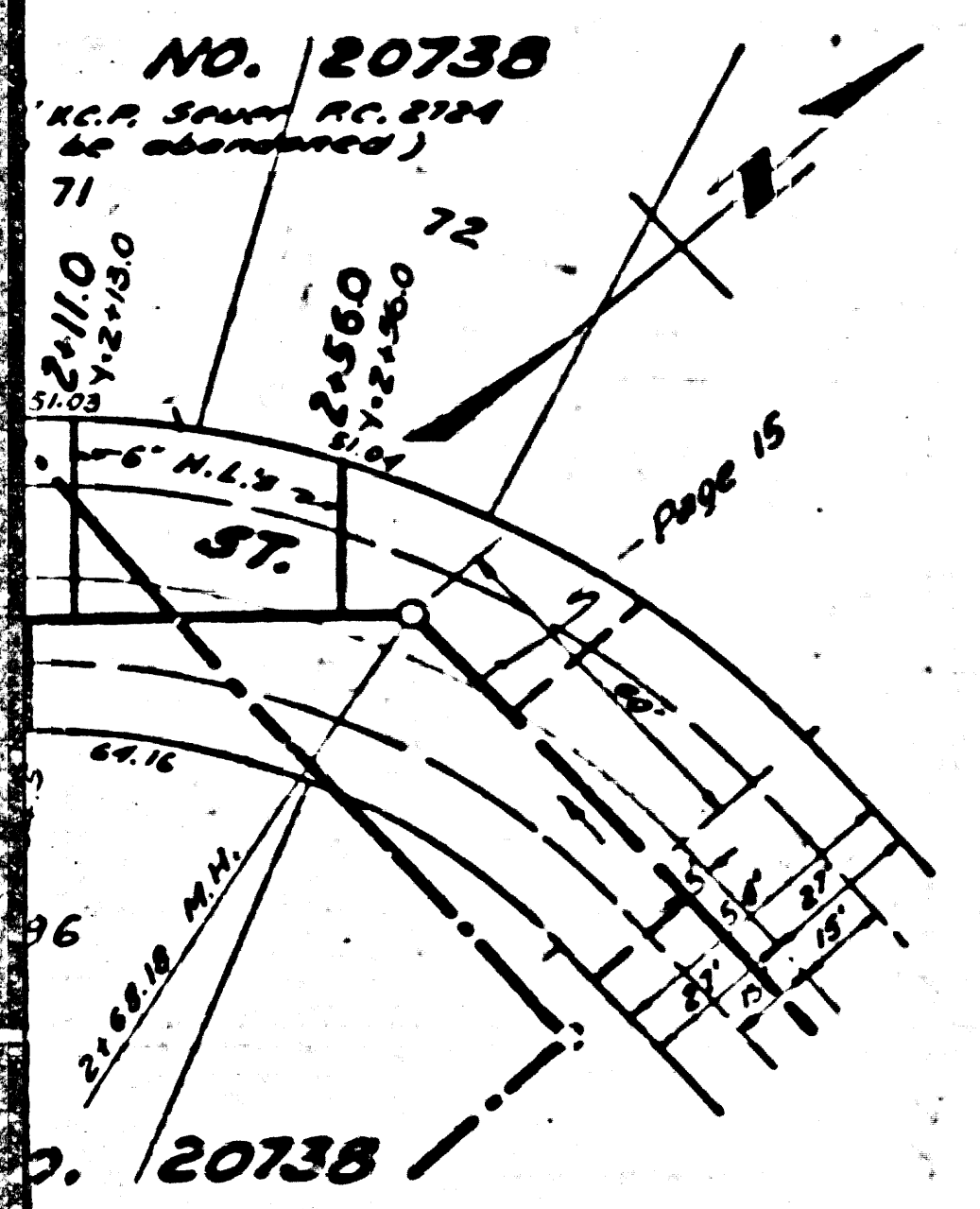
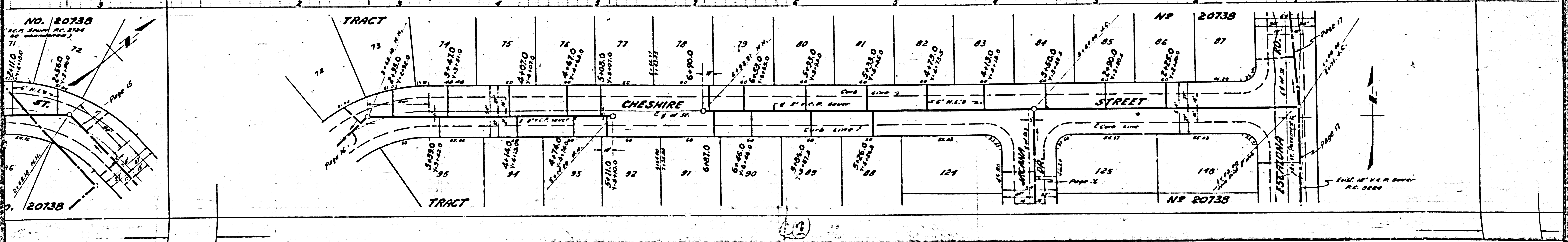
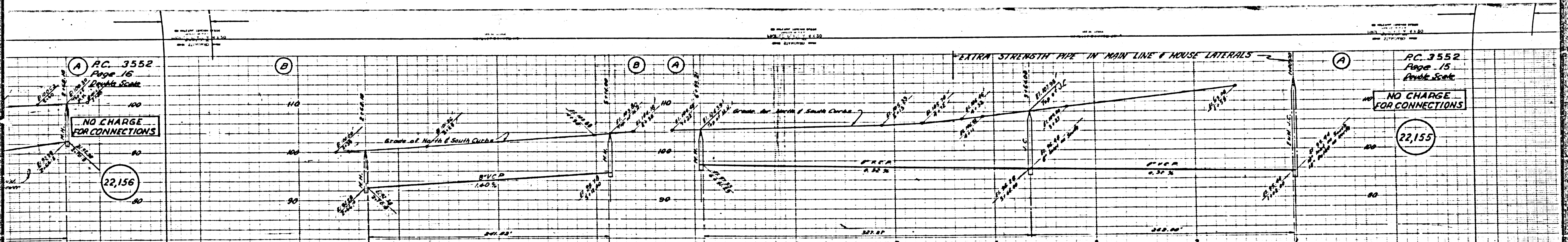

PC. 3552
Page 17
Double Scale

NO CHARGE
FOR CONNECTIONS

22,157

EXTRA STRENGTH PIPE IN MAIN LINE & HOUSE LATERALS

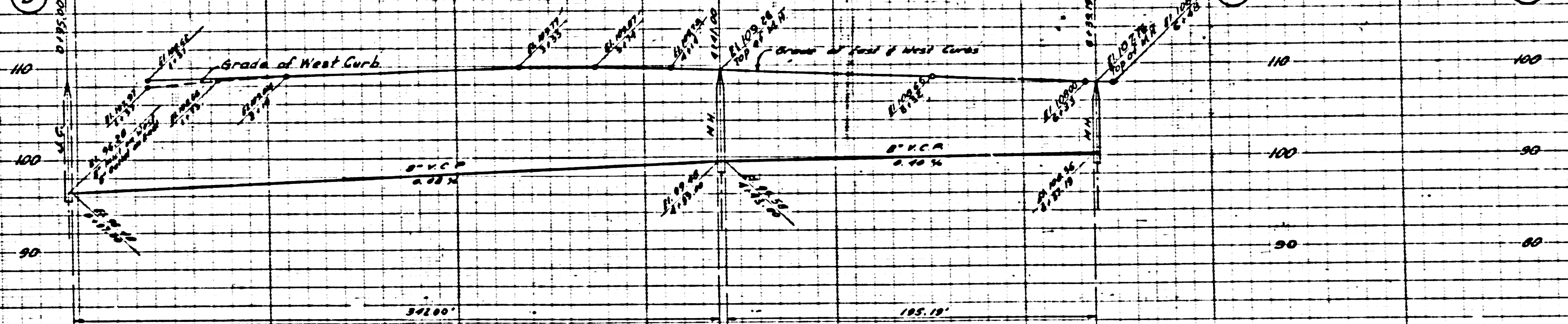

PC. 3552
Page 18
Double Scale

NO CHARGE
FOR CONNECTIONS

22,156

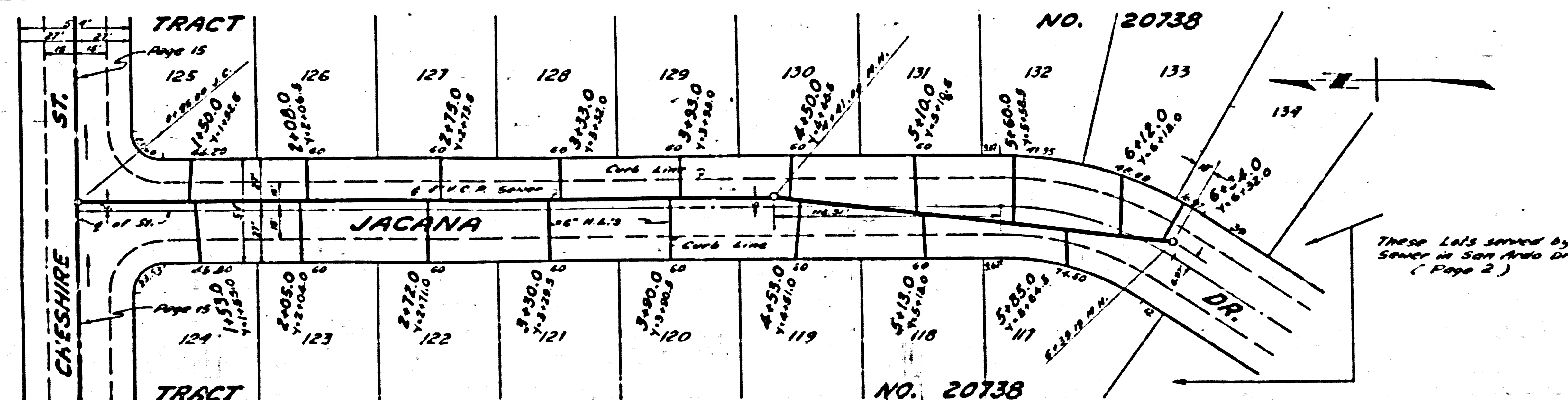
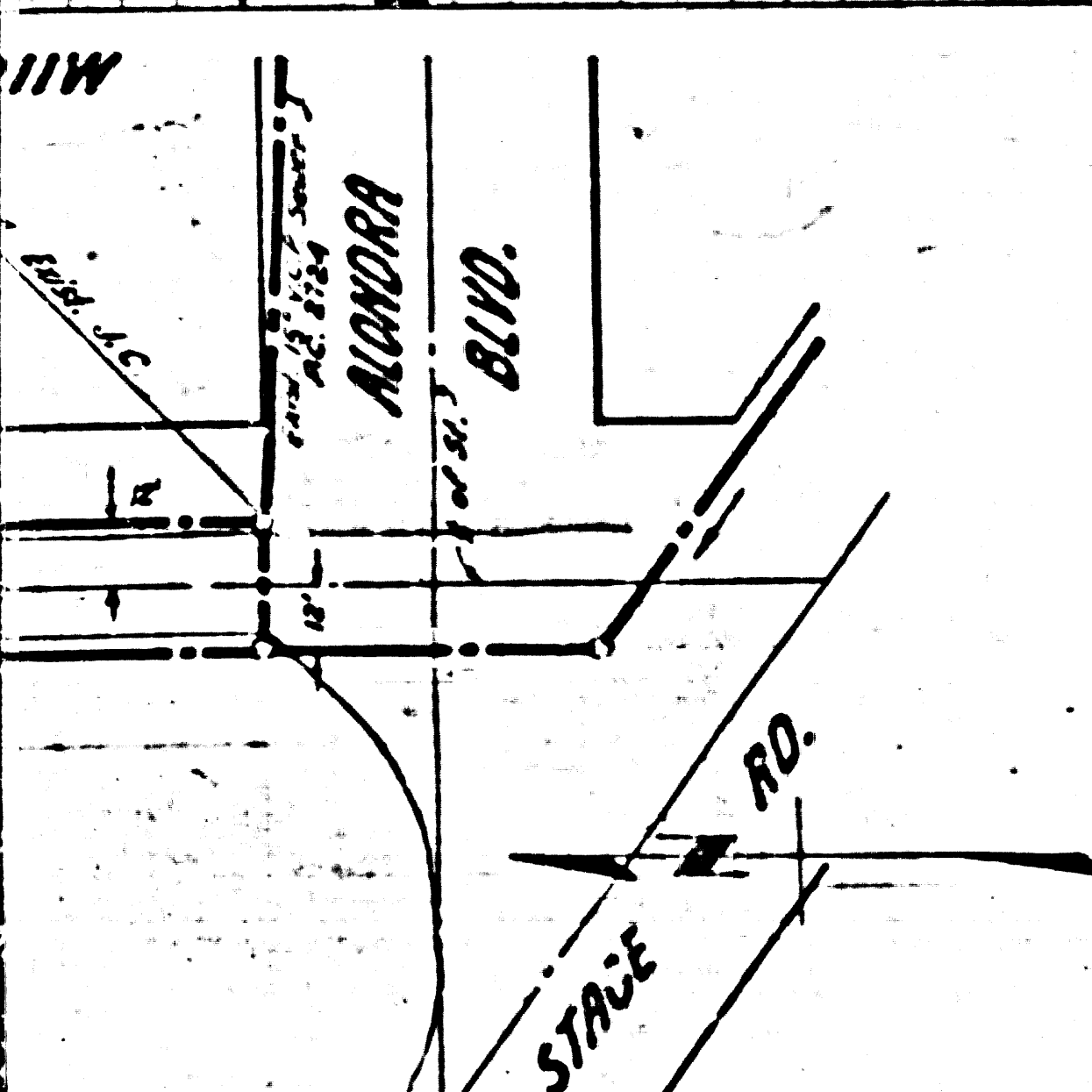
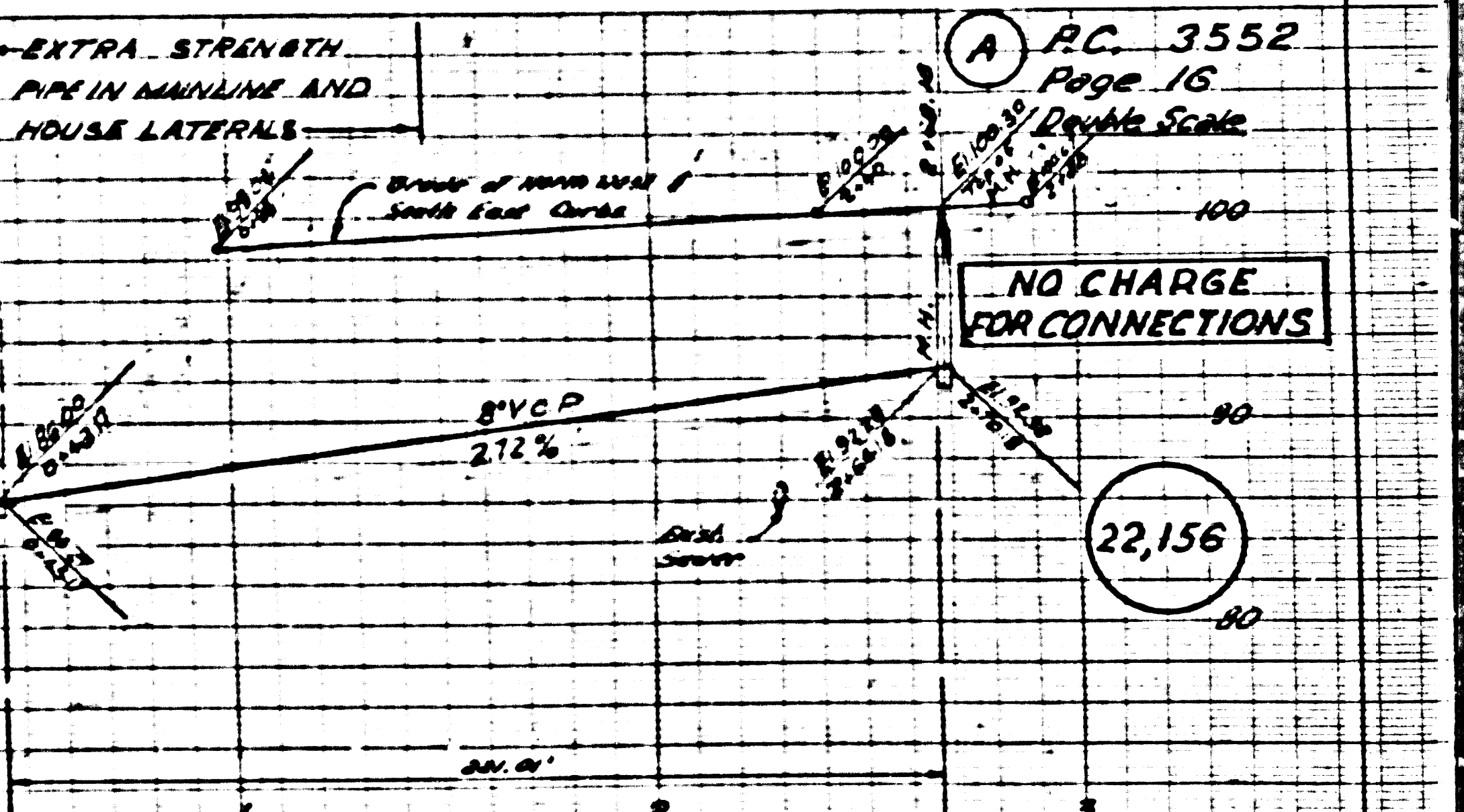

These Lots served by
Sewer in San Ardo Dr.
(Page 2)

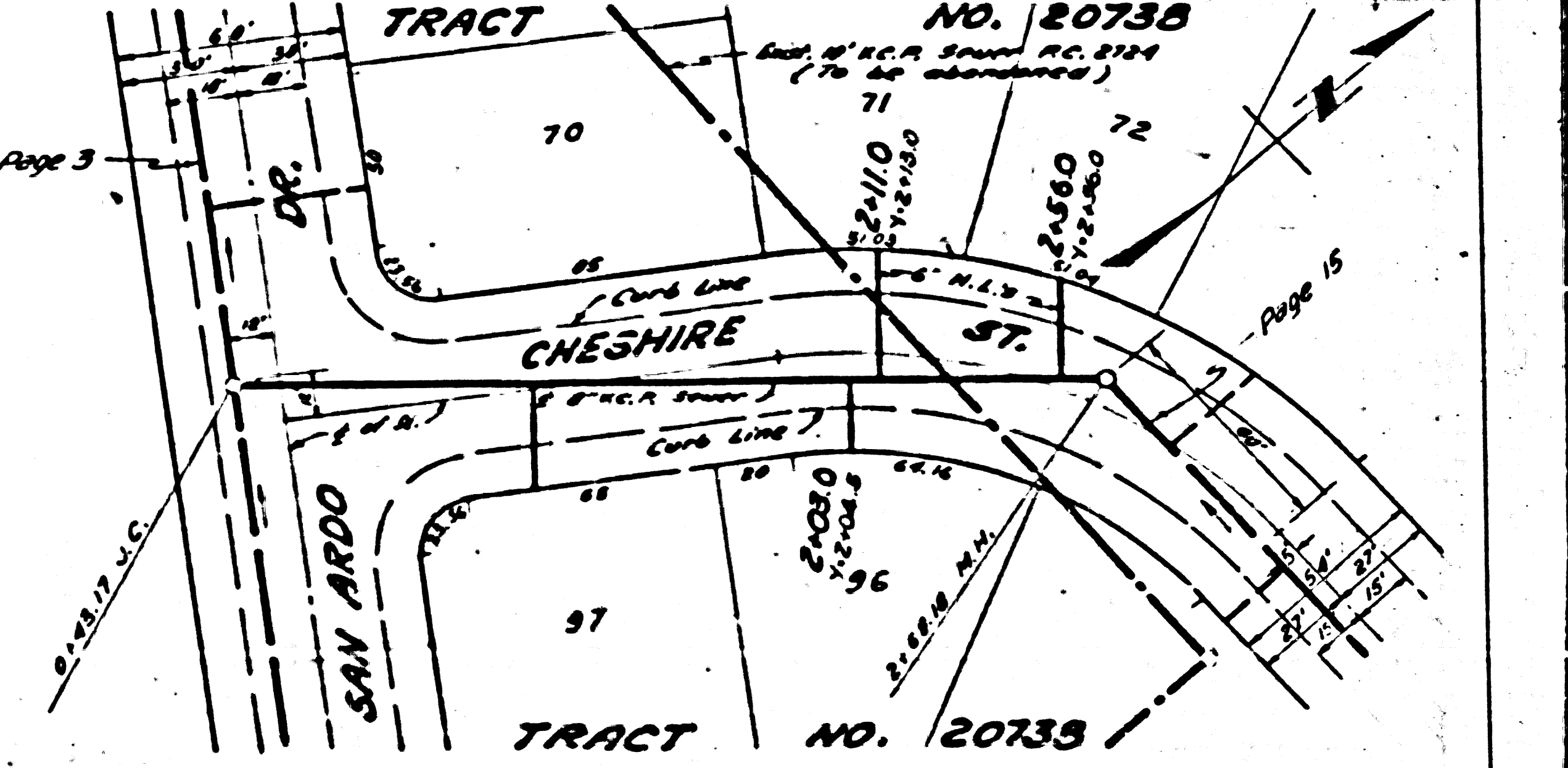

PC 3552
Page 18
Double Scale

NO CHARGE
FOR CONNECTIONS

22,158

PC 3552
Page 18
Double Scale

NO CHARGE
FOR CONNECTIONS

22,157

of SEC. 23 T3S R11W

S 1/2 of SW 1/4 of SEC 23 T3S R11W

TRACT

NO. 15456

S.W. 1/4 SEC. 23 T3S R11W

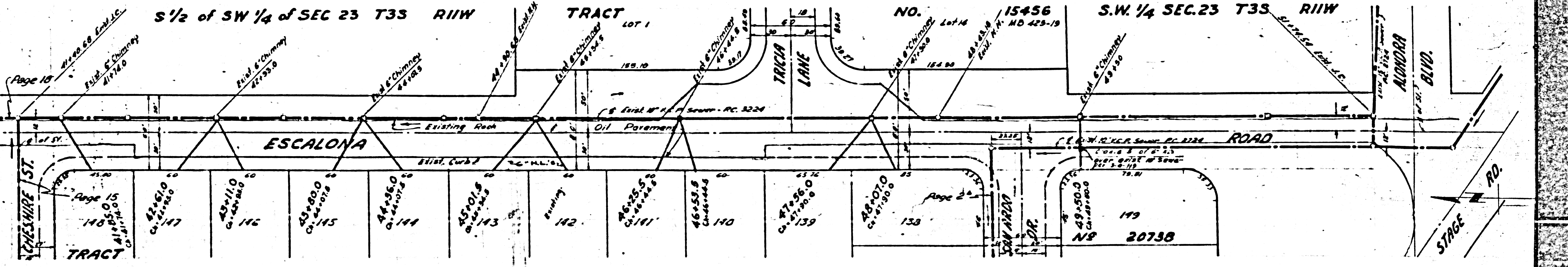
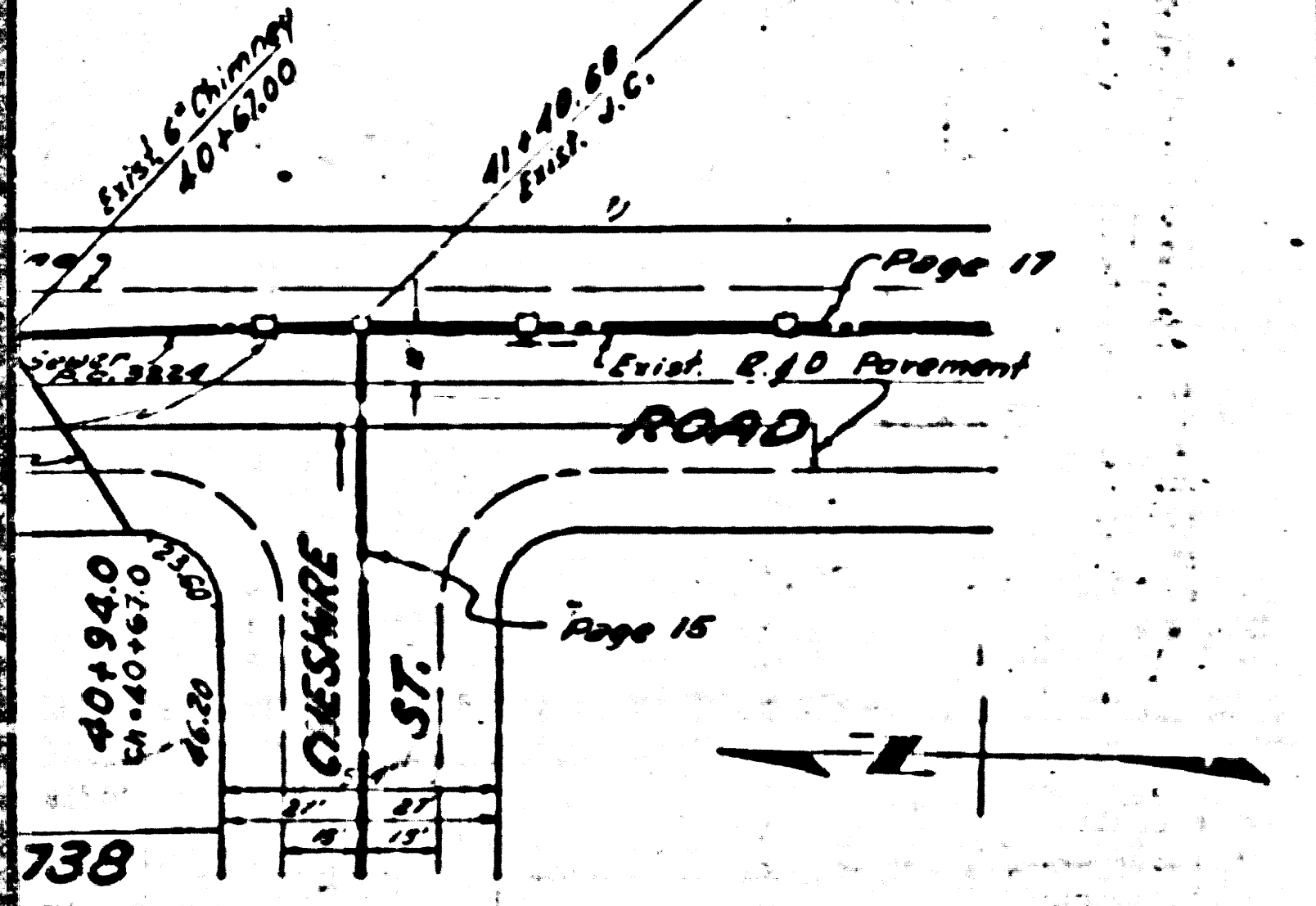

23



PC 3552

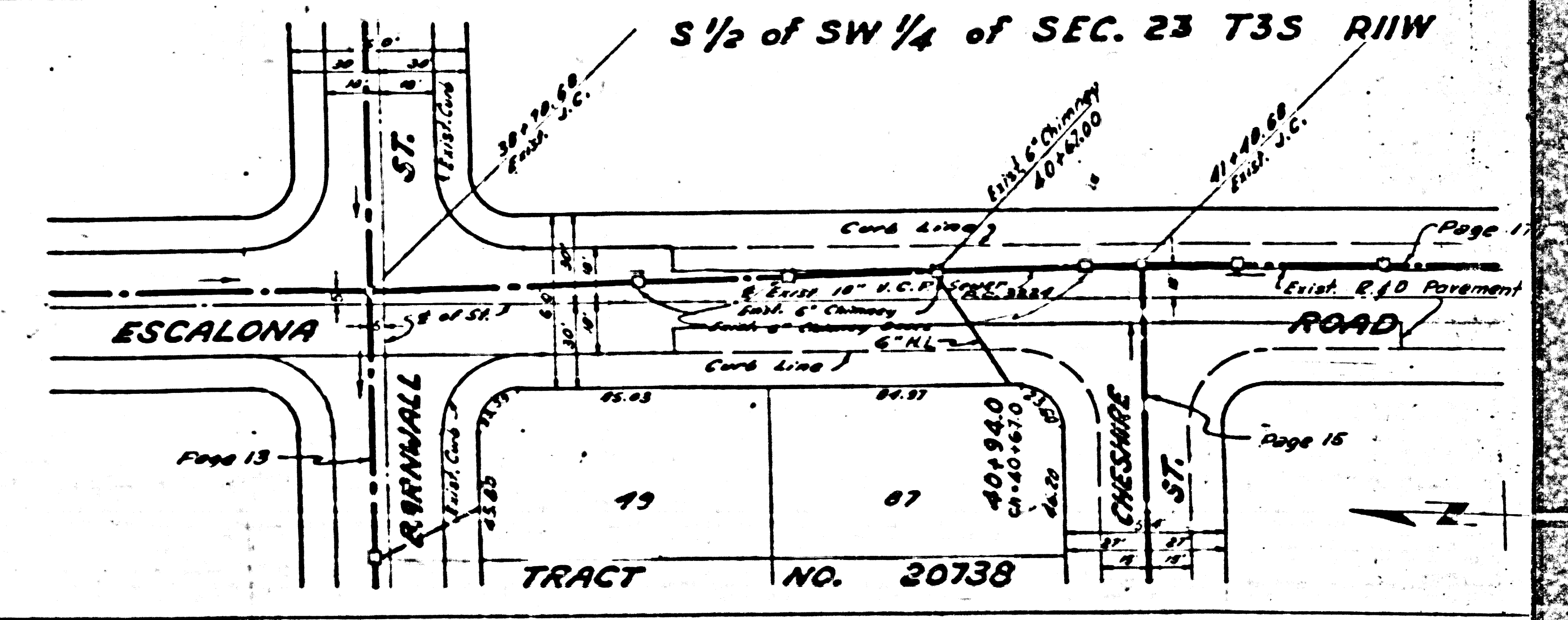

Trim Line