

PC 3557

PAGE 2

NO CHARGE FOR CONNECTIONS

21,042

Bench Mark:  
L. & T. S. E. Corner Weir Box,  
30' West of E of Grand Ave. & 15'  
South of E of Colorado Ave.  
S.G. 1146 - Elev. 692.218

NO CHARGE FOR CONNECTIONS  
Per. 6-27-55

| TABLE     |       |
|-----------|-------|
| SHEET NO. | PAGES |
| 1         | 1-6   |

SAN DIMAS BLDG. DIST. OFFICE NO. 10

NOTE:  
Provide stakes on the property lines or property lines produced at right angles to the sewer line at the center line of each manhole.  
No representative of the County Engineer will survey or layout any portion of the work.  
The owner or his authorized representative shall furnish the County Engineer with grade sheets and stations for all house laterals and Y branches and shall provide stakes for them at their proper locations with stationing plainly marked. Any change in location shall be requested in writing by the owner or his representative.

- No revisions shall be made in these plans without the approval of the County Engineer.
1. Use standard manhole frames and covers, S-2-117.
  2. Use standard strength pipe except as noted.
  3. Use cement mortar for all vitrified clay pipe joints.
  4. Resurface all trench within paved area to meet L.A. County Road Dept. or California State Highway Dept. requirements in accordance with permit.
  5. Encase four feet of sewer at points of interference with poles, S-2-119.
  6. House laterals to be constructed with laterals of property line \_\_\_\_\_ feet below curb grade except as noted.
  7. All structures shall be brick cover structures, S-2-104, except as noted.
  8. For allowable leakage test, see Formula No. \_\_\_\_\_ Spec's, Sec. 81.

Manhole tops to be improved Right-Of-Way to be \_\_\_\_\_ above finish grade.  
Before breaking up any existing structures and before final acceptance of the work, County Sanitation District should be notified in order that required inspection may be made.

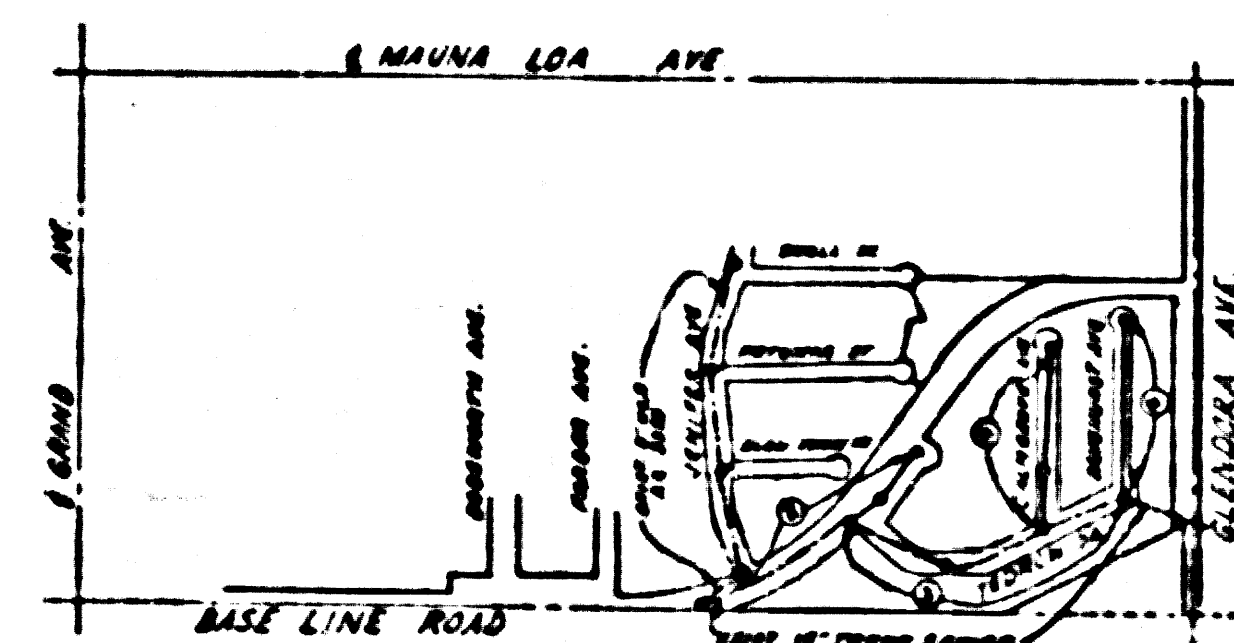

INDEX MAP  
SCALE: 1" = 600'  
TRACT NO. 20482  
PC 3557

Dated 8-5-55 [Signature]

PROFILE ALIGNMENT AND GRADE OF  
SANITARY SEWERS  
TO BE CONSTRUCTED IN

TRACT NO. 20482

PRIVATE CONTRACT NO. 3557  
W. S. 48  
1 - SHEET

Scale: VERT. 1" = 4'  
HORIZ. 1" = 40'  
JUNE 1955  
PREPARED IN THE OFFICE OF  
L. FREDERICK PACK

By [Signature]  
Reg. C. E. No. 7748

FOR LEGEND SEE PLAN NO. S-2-64

NOTE:  
Grades to which this improvement is to be constructed are shown on plans and profiles. Grade points for top of curb, center line of streets, or center line of alleys are shown by circles on profiles. At all points between designated points the grade shall be established so as to conform to a straight line drawn between said designated points.  
Elevations are in feet above U.S.C.S. datum or mean sea level.  
This drawing and the data hereon are hereby made a part of the specifications.  
Work shall be constructed according to specifications on file in the office of the County Engineer and shall be prosecuted only in the presence of the County Engineer.  
Before work can be started, the contractor must obtain a permit to construct in County streets from the L.A. County Road Dept., 120 W. 2nd St. and make a deposit with the County Engineer, per Sec. 253.50 Streets, sufficient to cover the cost of construction inspection and record plans.  
Approval of this plan by the County of Los Angeles does not constitute a representation as to the accuracy of the location of or the existence or non-existence of any underground utility, pipe, or structure within the limits of this project. This note applies to all sheets.  
If work is to be done in a State Highway, a permit must be obtained from the State of California, Division of Highways, 120 South Spring Street.

COUNTY OF LOS ANGELES, CALIFORNIA

Approved, William J. Fox, County Engineer  
Approved, A. M. Egan, CHIEF BLDG. CO. SAN. DIST. NO. 22  
By [Signature] [Signature]  
Checked by [Signature] 6-27-55  
Office of County Engineer, Reg. C. E. No. 7868

PC 3557

PAGE 1

21,041

TRACT NO. 20482

PC 3557

Rel.

PC 3557  
PAGE 3

NO CHARGE FOR  
CONNECTIONS

NOTE:  
CONTRACTOR IS TO OBTAIN  
EXISTING Y STATIONING SAN DIMAS  
BLDG. DIST. OFFICE

21,043

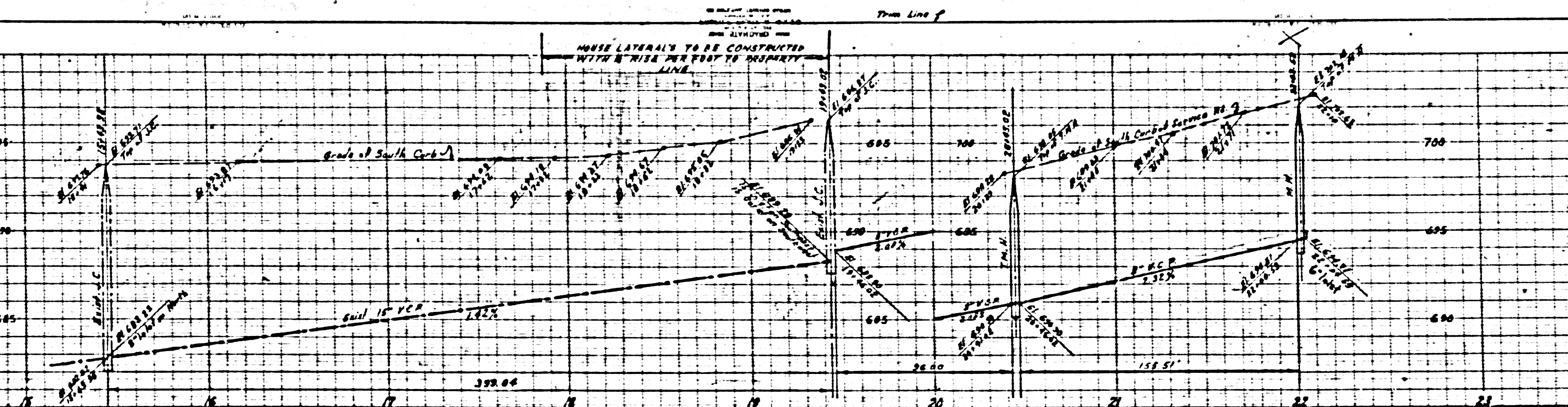

PC 3557  
PAGE 2

NO CHARGE FOR  
CONNECTIONS

21,042

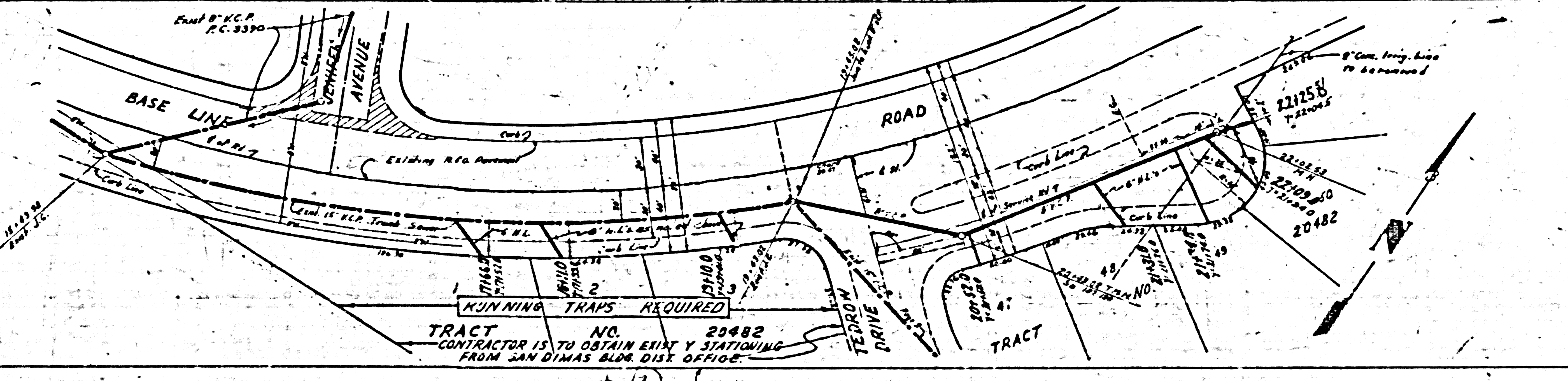

TRACT NO. 20482  
CONTRACTOR IS TO OBTAIN EXIST Y STATIONING  
FROM SAN DIMAS BLDG. DIST. OFFICE

203

PC 3557  
PAGE 4

NO CHARGE FOR CONNECTION

21,044

PC 3557  
PAGE 3

NO CHARGE FOR CONNECTIONS

NOTE:  
CONTRACTOR IS TO OBTAIN  
EXISTING Y STATIONING SAN DIMAS  
BLDG. DIST. OFFICE

21,043

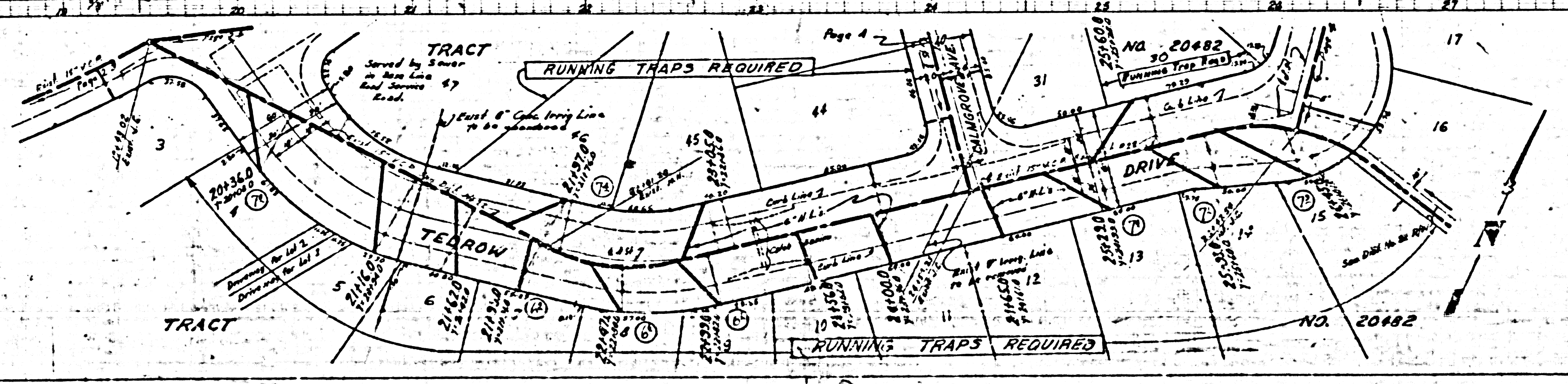
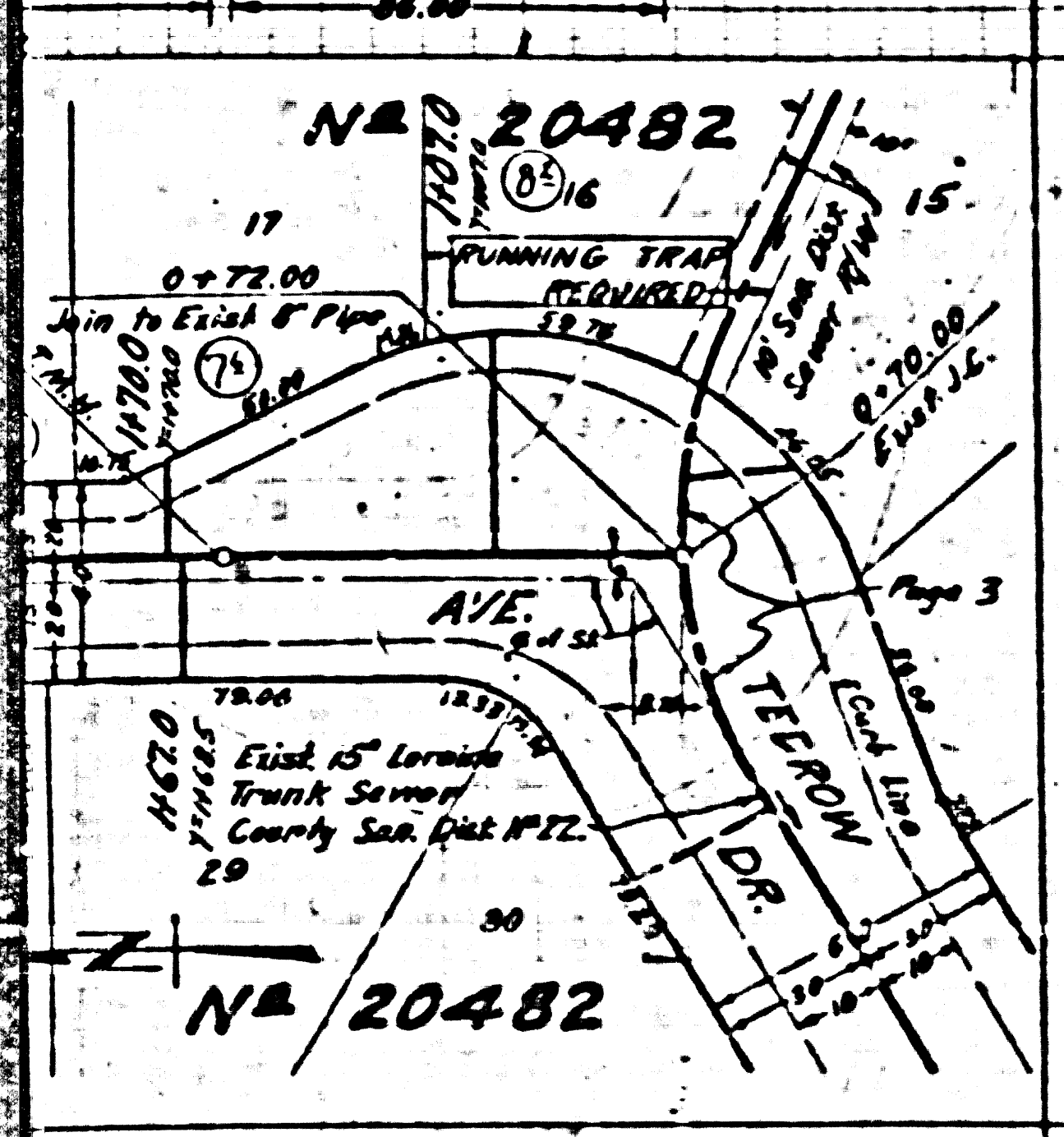
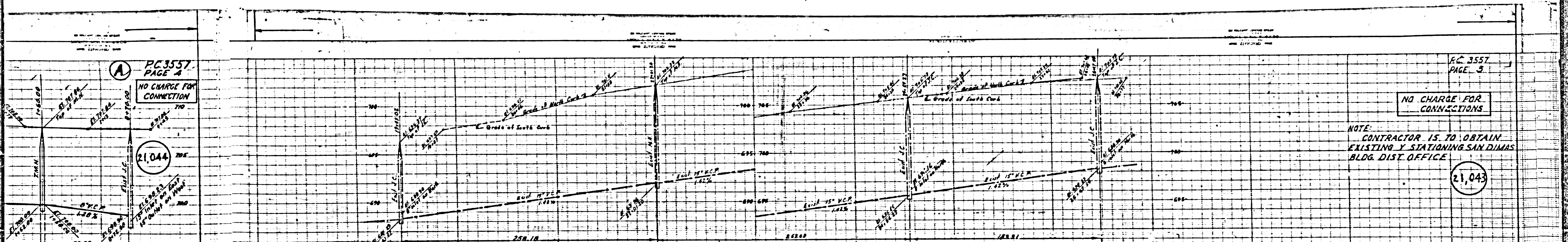

22

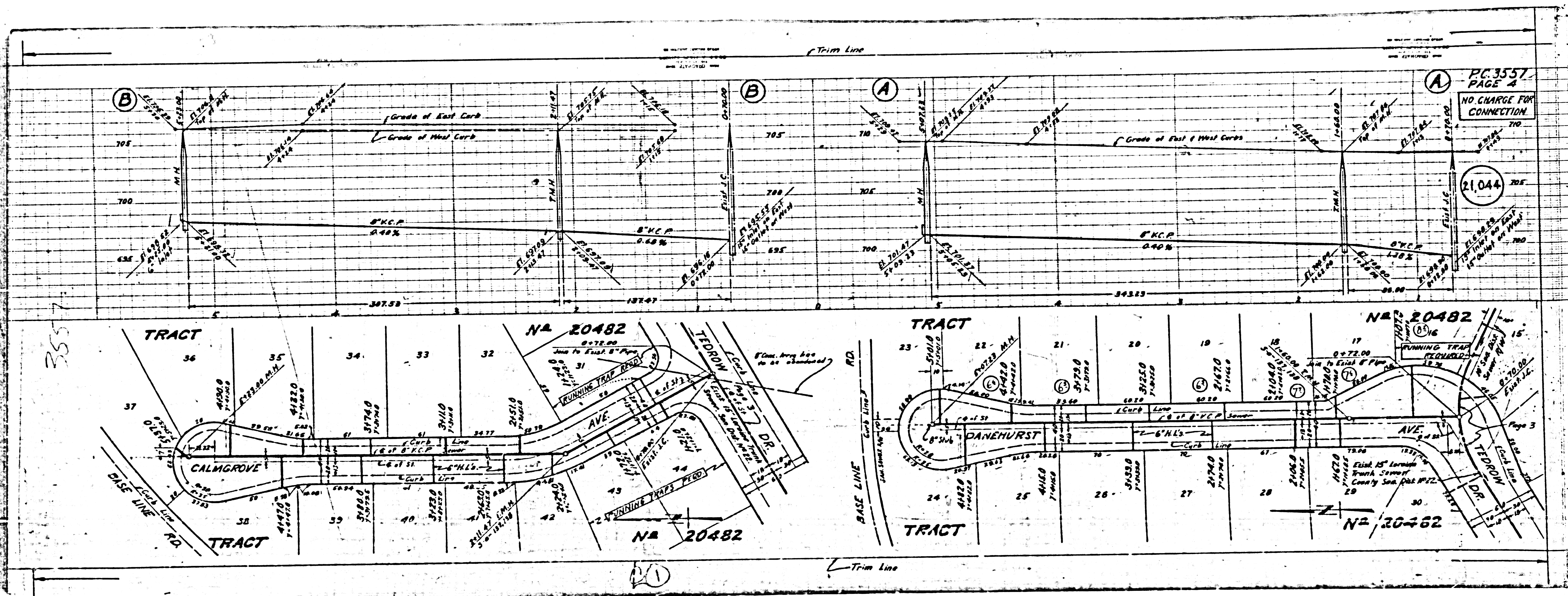

3557

PC 3557  
PAGE 4  
NO CHARGE FOR CONNECTION

21,044

NA 20482

NA 20482

20

Page 3