

BM 342784 Fd L & T on Valley View Ave  
 & intersection of Foster Rd. S by L & T of  
 2 L & T's 12' apart. Elev = 96.258'

Lots 1-6, 40, 41, 53, and 54 shown by  
 existing street - P.C. 3374

**NORWALK BUILDING DISTRICT NO. 4-2**

- NOTE:**  
 Provide stakes on the property lines or property lines produced at right angles to the sewer line at the center line of each manhole.  
 The owner or his authorized representative shall survey or layout any portion of the work.  
 The owner or his authorized representative shall furnish the County Engineer with grade sheets and stations for all house laterals and Y branches and shall provide stakes for them at their proper locations with stationing plainly marked. Any change in location shall be requested in writing by the owner or his representative.  
 No revisions shall be made in these plans without the approval of the County Engineer.
1. Use standard manhole frames and covers, S-a-117.
  2. Use standard strength pipe except as noted.
  3. Use cement mortar for all vitrified clay pipe joints.
  4. Resurface all trench within paved area to meet L.A. County Road Dept. or California State Highway Dept. requirements in accordance with permit.
  5. Encase four feet of sewer at points of interference with poles, S-a-119.
  6. House laterals to be constructed with inverts at property line  $\dots$   $\dots$  feet below curb grade except as noted.
  7. All structures shall be brick sewer structures, S-a-104.
  8. For allowable leakage test, use Formula No.  $\dots$  Spec's, Sec. 51.
  9. Manhole tops in unimproved Rights-Of-Way to be 6" above finish grade.
  10. The Private Engineer is to furnish the House lateral depth at the Property Line on the top of curb elevation for each house lateral on the Grade Sheet.
- ii. The Sewer Contractor shall adjust manholes to finish grade after streets are paved.

Sheet	Pages
1	1-5

Figures in circles indicate page numbers

**NO CHARGE FOR CONNECTIONS**  
 - S.V. Guide 9-24-55 -

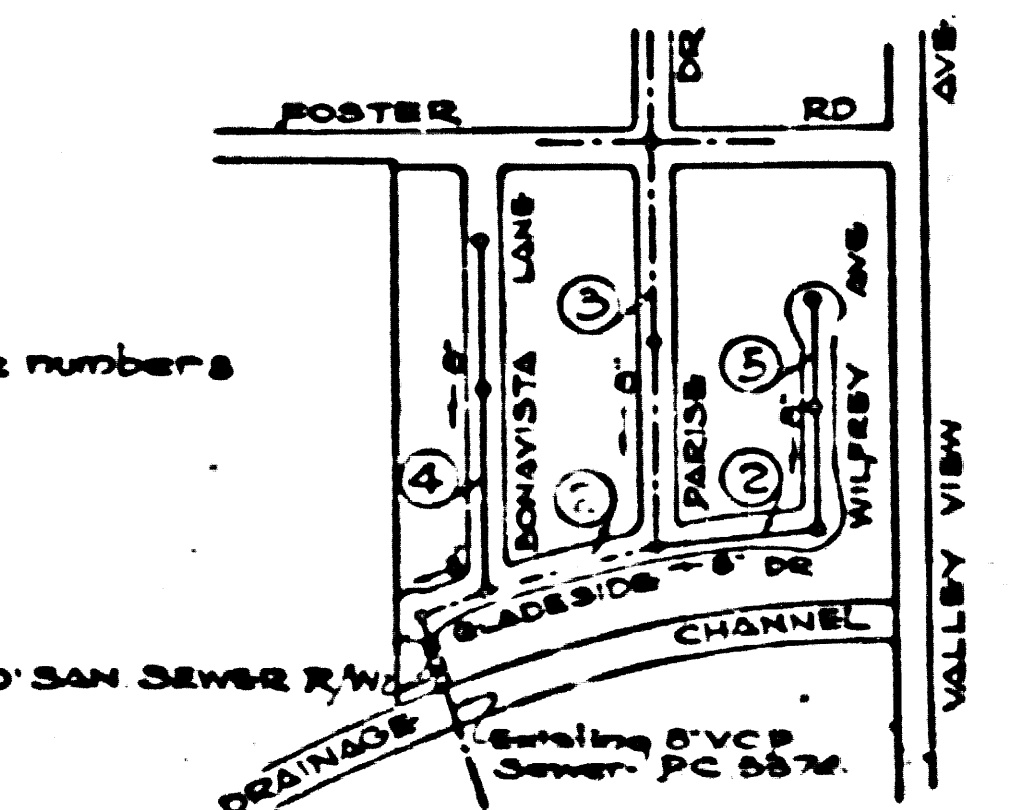

**INDEX MAP**  
 P.C. 3561 TRACT NO. 20712  
 SCALE: 1"=400'

REVISED OCTOBER 6, 1956  
 PAGES 4, 5, 6, 7, 8, 9, 10, 11, 12, 13, 14, 15, 16, 17, 18, 19, 20, 21, 22, 23, 24, 25, 26, 27, 28, 29, 30, 31, 32, 33, 34, 35, 36, 37, 38, 39, 40, 41, 42, 43, 44, 45, 46, 47, 48, 49, 50, 51, 52, 53, 54, 55, 56, 57, 58, 59, 60, 61, 62, 63, 64, 65, 66, 67, 68, 69, 70, 71, 72, 73, 74, 75, 76, 77, 78, 79, 80, 81, 82, 83, 84, 85, 86, 87, 88, 89, 90, 91, 92, 93, 94, 95, 96, 97, 98, 99, 100

PROFILE, ALIGNMENT AND GRADE OF  
**SANITARY SEWERS**  
 TO BE CONSTRUCTED IN

P.C. 3561  
 PAGE 1

24,330

**TRACT NO. 20712**

PRIVATE CONTRACT NO. 3561  
 W. S. 34  
**ONE SHEET**

Scale: VERT. 1"=4' HORIZ. 1"=40' AUG. 1955

PREPARED IN THE OFFICES OF  
**A. G. ROSENTHAL & ASSOCIATES**

*A. G. Rosenthal*  
 Reg. C.E. No. 8508

FOR LEGEND SEE PLAN NO. S-a-64

**NOTE:**  
 Grades to which this improvement is to be constructed are shown on plans and profiles. Grade points for top of curbs, center line of streets, or center line of alleys are shown by circles on profiles. At all points between designated points the grade shall be established so as to conform to a straight line drawn between said designated points.  
 Elevations are in feet above U.S.G.S. datum or mean sea level.  
 This drawing and the data hereon are hereby made a part of the specifications.  
 Work shall be constructed according to specifications on file in the office of the County Engineer and shall be prosecuted only in the presence of the County Engineer.  
 Before work can be started, the contractor must obtain a permit to excavate in County streets from the L.A. County Road Dept., 108 W. 2nd St. and make a deposit with the County Engineer, P.O. Box 524, Persimmon Bldg., 250 S. Broadway, sufficient to cover the cost of construction inspection and record plans.  
 Approval of this plan by the County of Los Angeles does not constitute a representation as to the accuracy of the location of or the existence or non-existence of any underground utility, pipe, or structure within the limits of this project. This note applies to all sheets.  
 If work is to be done in a State Highway, a permit must be obtained from the State of California, Division of Highways, 120 South Spring Street.

**COUNTY OF LOS ANGELES, CALIFORNIA**  
 Approved, William J. Fox, County Engineer  
 Approved, A. M. Rosen  
 Chief Clerk of the Board of Supervisors  
 S. V. Guide 9-24-55  
 Office of County Engineer, Box C & No. 784-D

TRACT NO. 20712

P.C. 3561 TRACT NO. 20712

Ed.

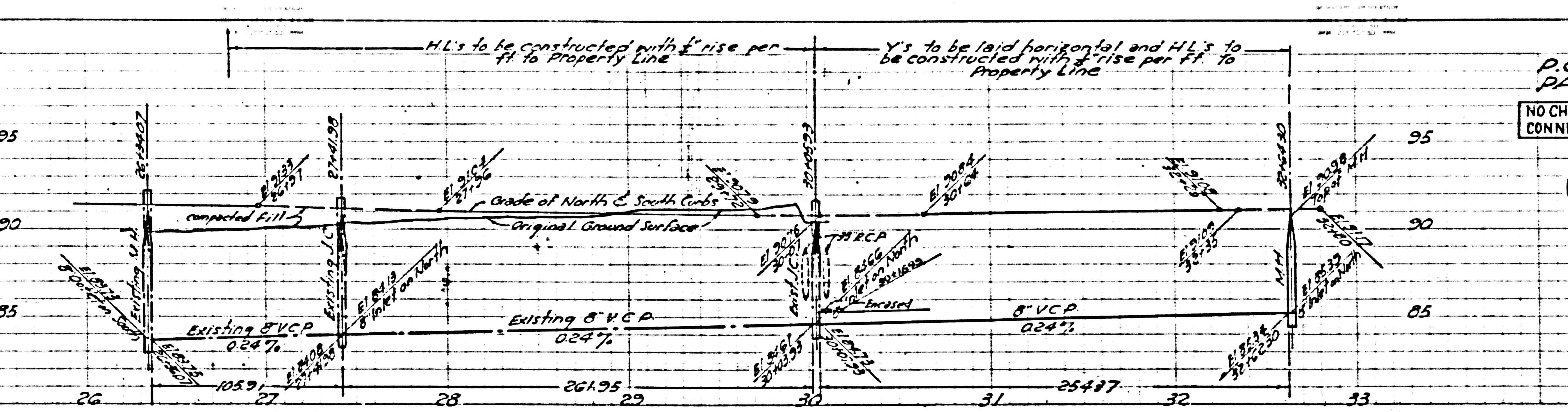

P.C. 3561  
 PAGE 2  
 NO CHARGE FOR CONNECTIONS

24331

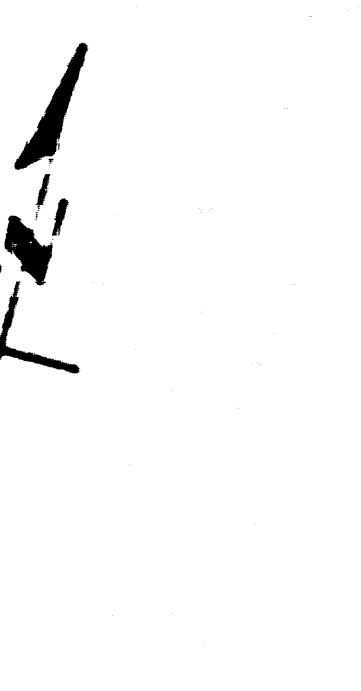
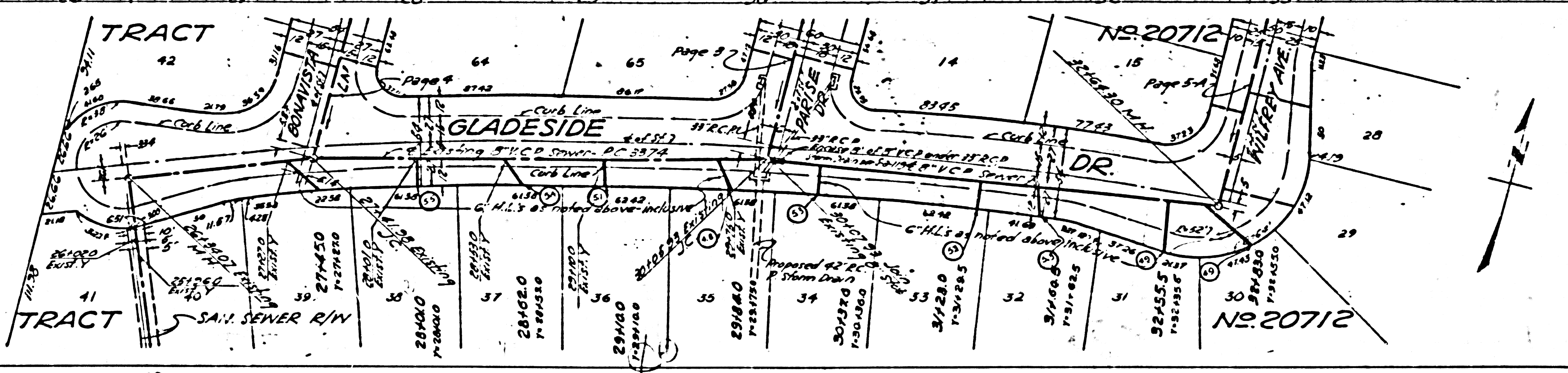

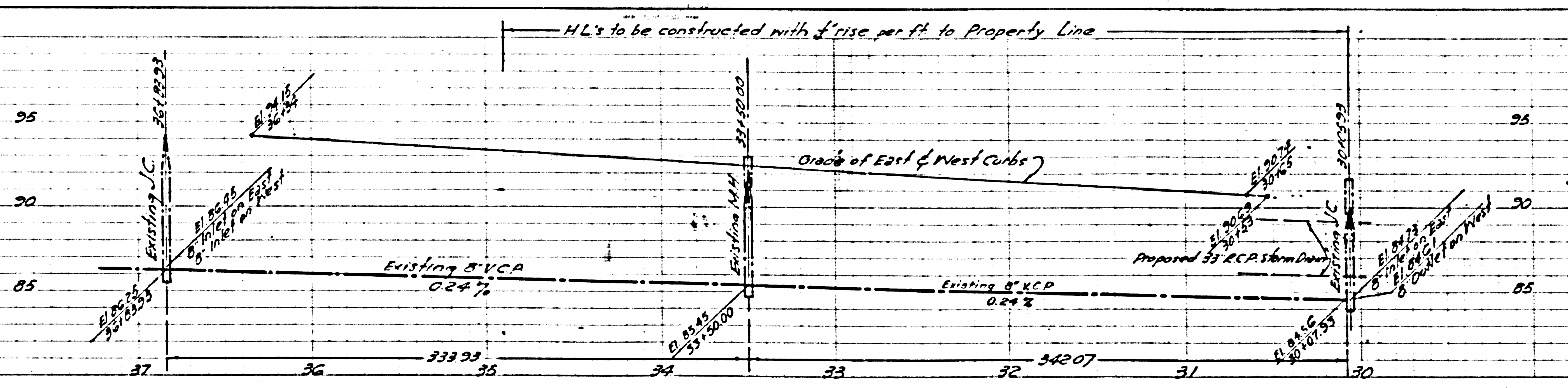

PC 3561  
PAGE 3

NO CHARGE FOR  
CONNECTIONS

24,332

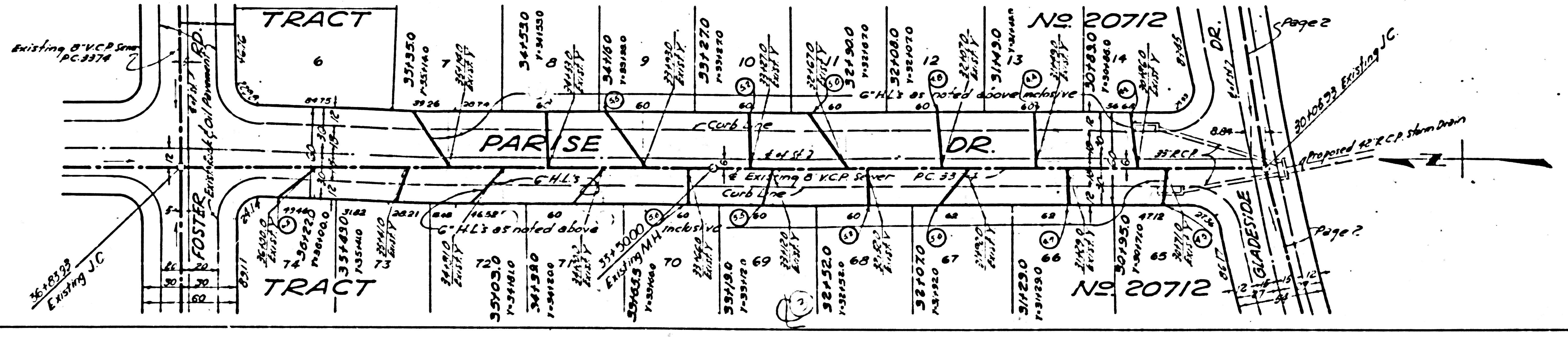

15  
34

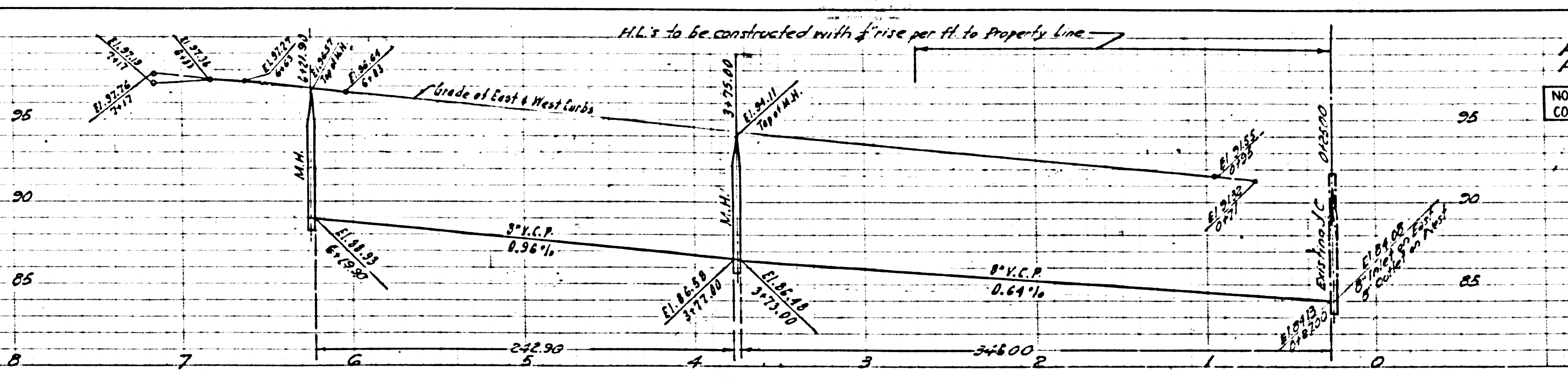

PC 3561  
PAGE 4  
NO CHARGE FOR CONNECTIONS  
24.333

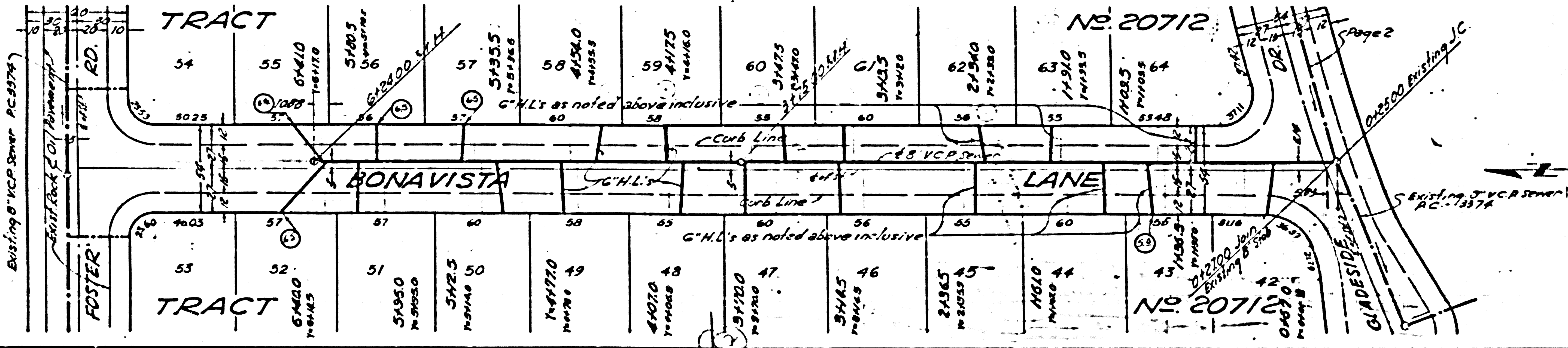

Existing V.C.P. Sewer PC 13374  
Foster Rd.  
Gladstone Lane  
G.H.L.'s as noted above inclusive  
Existing V.C.P. Sewer PC 13374

PC 3561

Trim Line

