

SY 2451 Elev 155.592
 Parsons Blvd & Rex Road
 Lead & Tack East end of Curb Return

NO CHARGE
 FOR CONNECTIONS
 2/11/55 8-10-55

TABLE	
SHEET NO	PAGES
1	1-3

WHITTIER BUILDING DISTRICT No. 11

- NOTE:**
 Provide stakes on the property lines or property lines produced at right angles to the sewer line at the center line of each manhole.
 No representative of the County Engineer will survey or layout any portion of the work.
 The owner or his authorized representative shall furnish the County Engineer with grade sheets and stations for all house laterals and Y branches and shall provide stakes for them at their proper locations with stationing plainly marked. Any change in location shall be requested in writing by the owner or his representative.
 No revisions shall be made in these plans without the approval of the County Engineer.
1. Use standard manhole frames and covers, S-a-117.
 2. Use standard strength pipe except as noted.
 3. Use cement mortar for all vitrified clay pipe joints.
 4. Resurface all trench within paved area to meet L.A. County Road Dept. or California State Highway Dept. requirements in accordance with permit.
 5. Encase four feet of sewer at points of interference with poles, S-a-119.
 6. House laterals to be constructed with inverts at property line _____ feet below curb grade except as noted.
 7. All structures shall be brick sewer structures, S-a-104.
 8. For allowable leakage test, use Formula No. _____, Spec's., Sec. 51.
 9. Manhole tops in unimproved Rights-Of-Way to be 6" above finish grade.

before breaking int. any existing structures
 and before final acceptance of this work,
 County Sanitation District should be notified
 in order that required inspection may be made.

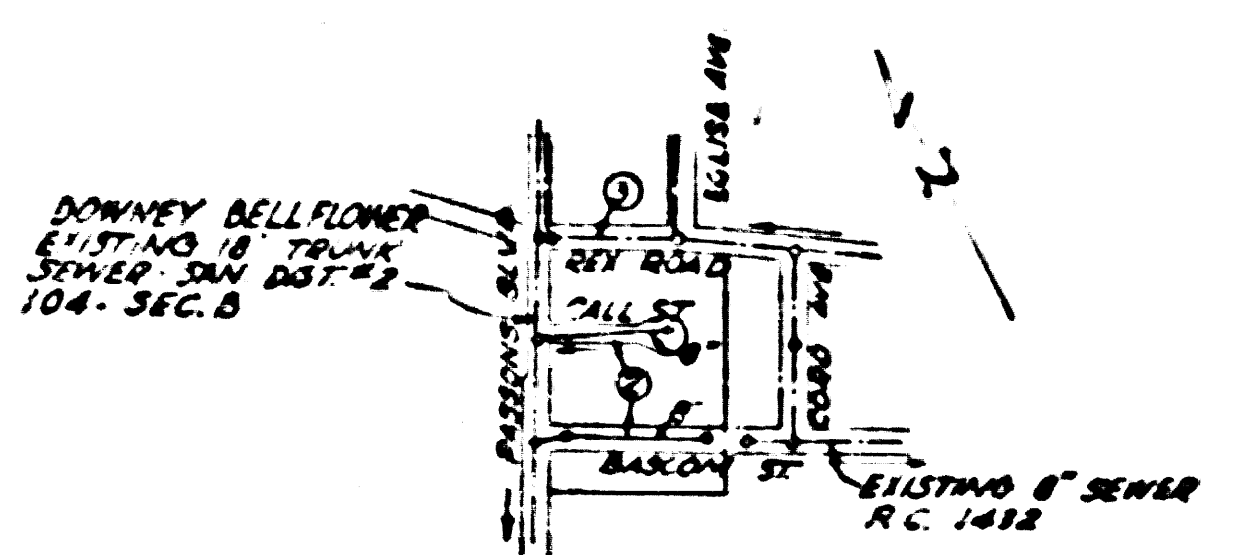

INDEX MAP
 SCALE 1" = 500'
 TRACT 21694
 PC 3592

check 9-15-55 - [Signature]

PROFILE, ALIGNMENT AND GRADE OF
SANITARY SEWERS
 TO BE CONSTRUCTED IN
TRACT No 21694

PC 3592
 PAGE 1

21,317

PRIVATE CONTRACT NO. 3592
 W. S. 36
 1 SHEET

Scale: VERT. 1" = 4'
 HORIZ. 1" = 40' JULY 1955

PREPARED IN THE OFFICES OF
LOVETT & HART
 Engineers & Surveyors

FOR LEGEND SEE PLAN NO. S-a-64

NOTE:
 Grades to which this improvement is to be constructed are shown on plans and profiles. Grade points for top of curbs, center line of streets, or center line of alleys are shown by circles or profiles. As all points between designated points the grade shall be established so as to conform to a straight line drawn between said designated points.
 Elevations are in feet above U.S.G.S. datum or mean sea level.
 This drawing and the data hereon are hereby made a part of the specifications for the work. Work shall be constructed according to specifications on file in the office of the County Engineer and shall be prosecuted only in the presence of the County Engineer.
 Before work can be started, the contractor must obtain a permit to encroach in County streets from the L.A. County Road Dept., 108 W. 2nd St. and make a deposit with the County Engineer, \$18, 255 Co. Bond, sufficient to cover the cost of construction inspection and record plans.
 Approval of this plan by the County of Los Angeles does not constitute a representation as to the accuracy of the location of or the existence or non-existence of any underground utility, pipe, or structure within the limits of this project. This note applies to all sheets.
 If work is to be done in a State Highway, a permit must be obtained from the State of California, Division of Highways, 120 South Spring Street.

COUNTY OF LOS ANGELES, CALIFORNIA
 Approved, William J. Fox, County Engineer
 Approved, A. M. Raven
 Chief Engr. CO SAN DIST NO. 2
 [Signature] [Signature]
 [Signature] [Signature]
 Office of County Engineer, Dep. C. E. No. 3406

TRACT No 21694

PC 3592
 SEE DA

Page from line

1771 1772

2/11/55

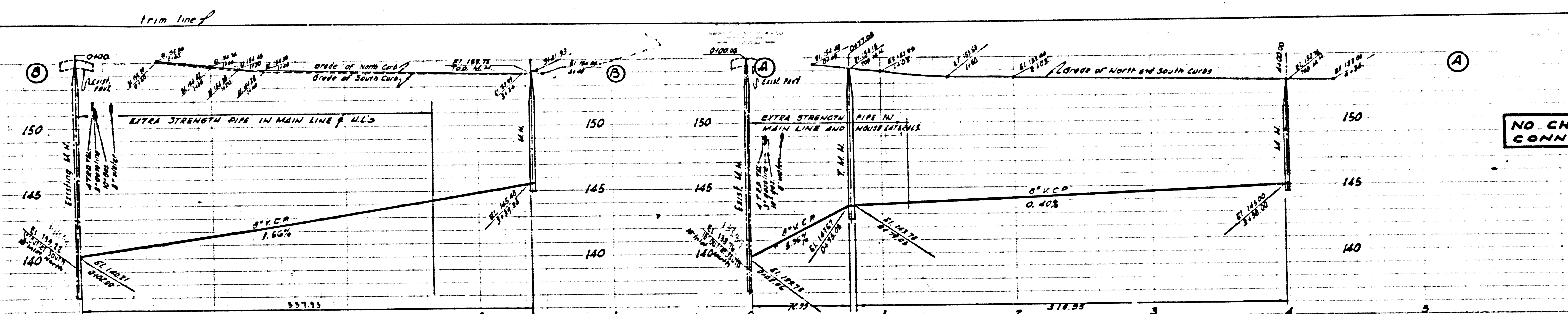

P.C. 3592
PAGE 2

NO CHARGE FOR CONNECTIONS

21,318

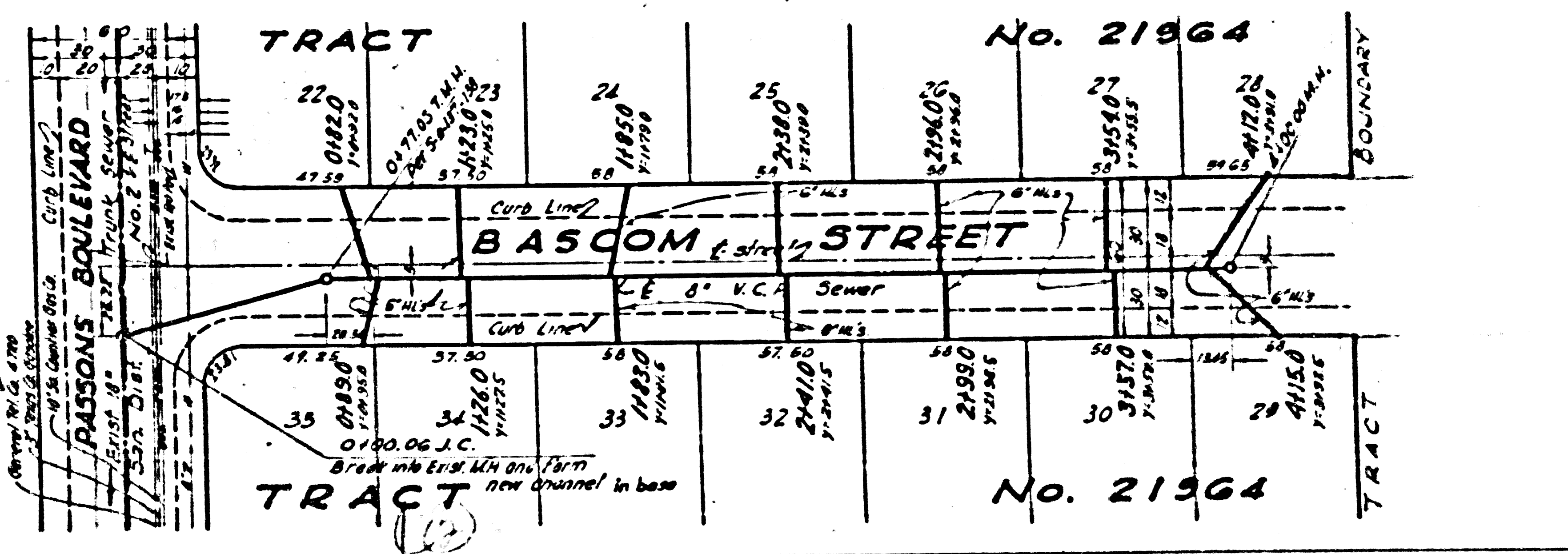
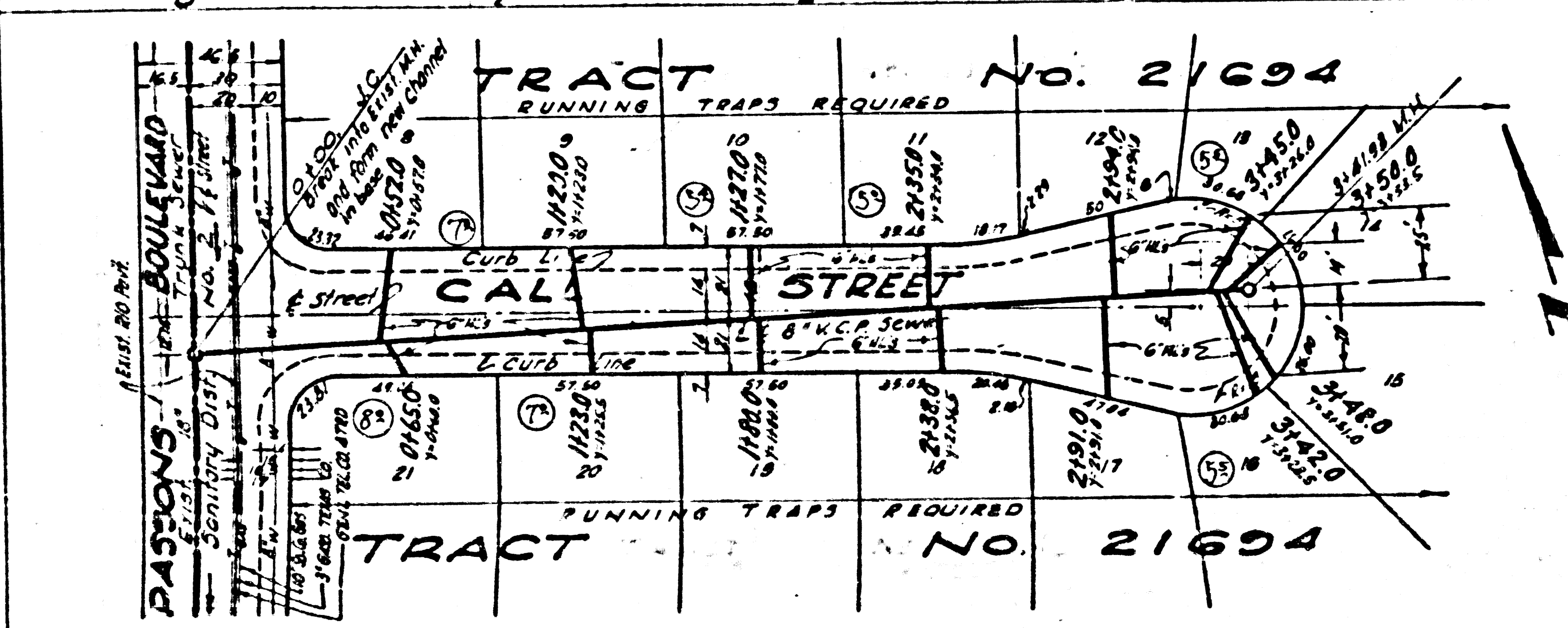

Page from line

Page from line



Trim line

Trim line

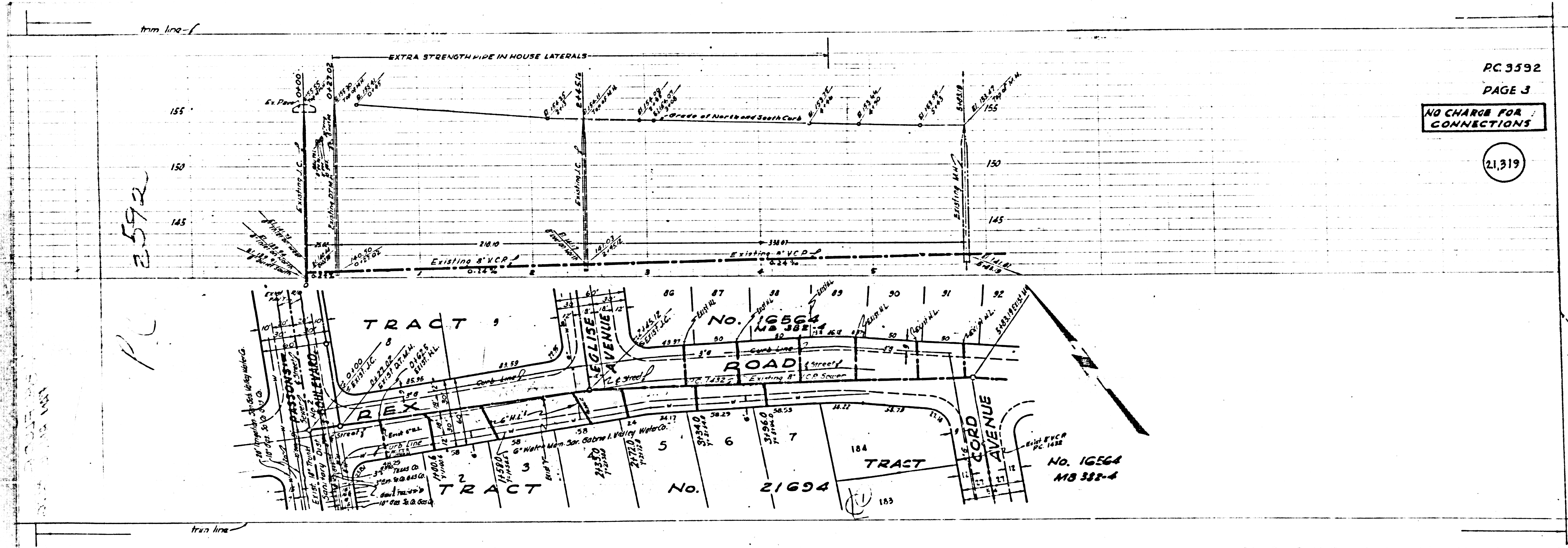

PC 3592
PAGE 3

NO CHARGE FOR CONNECTIONS

21,319

PC 3592

PC

3

150

145

140

Pipe Trim Line

PC 1432