

S.M. 315 3225 Pa. L.A.C.B.
 MAY 1911 On P. San Gabriel
 DIV. 2
 Elev. 325.870

INDEX TABLE	
SHEETS	PAGES
1	1-2

NO CHARGE FOR CONNECTIONS
 S.K. Onda 8-31-55

checked 1-6-56 Wilson

TEMPLE CITY BLDG. DIST. NO. 5

- NOTE:
- Provide stakes on the property lines or property lines produced at right angles to the cover line of the center line of each manhole.
- No representative of the County Engineer will survey or layout any portion of the work.
- The owner or his authorized representative shall furnish the County Engineer with grade sheets and stations for all house laterals and Y branches and shall provide stakes for them at their proper locations with stationing plainly marked. Any change in location shall be requested in writing by the owner or his representative.
- No revisions shall be made in these plans without the approval of the County Engineer.
1. Use standard manhole frames and covers, S-a-117.
 2. Use standard strength pipe except as noted.
 3. Use cement mortar for all vitrified clay pipe joints.
 4. Resurface all trench within paved area to meet L.A. County Road Dept. or California State Highway Dept. requirements in accordance with permit.
 5. Excavate four feet of cover at points of interference with poles, S-a-119.
 6. House laterals to be constructed with laterals at property line $\frac{1}{2}$ foot below curb grade except as noted.
 7. All structures shall be brick sewer structures, S-a-104.
 8. For allowable leakage test, see Formula No. 8, Spec'n, Sec. 51.
 9. Manhole tops in unimproved Right-Of-Way to be 6" above finish grade.

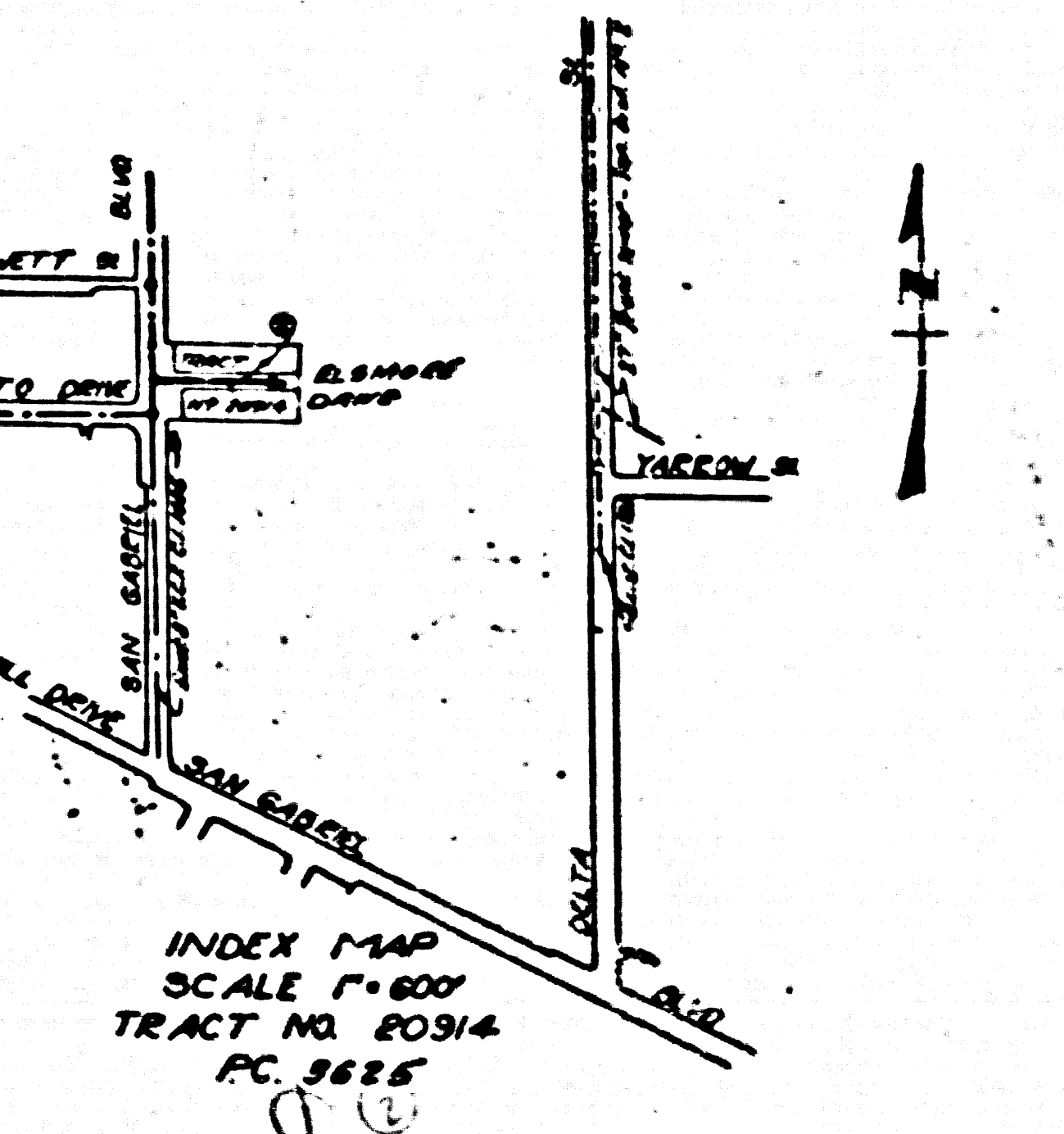

PROFILE, ALIGNMENT AND GRADE OF
 SANITARY SEWERS
 TO BE CONSTRUCTED IN

TRACT NO. 20914

PRIVATE CONTRACT NO. 3625
 W. S. 38
 1 SHEET
 Scale: VERT. 1" = 4' HORIZ. 1" = 40'
 DATE: JUN 10, 1955
 PREPARED IN THE OFFICE OF
 M. W. FINLEY

FOR LEGEND SEE PLAN NG. S-a-64
 S.M. 315 3225 Pa. L.A.C.B.

NOTE:

Grades to which this improvement is to be constructed are shown on plans and profiles. Grade points for top of curbs, center line of streets, or center line of alleys are shown by circles on profiles. At all points between designated points the grade shall be established so as to conform to a straight line drawn between said designated points.

Stations are to feet above U.S.C.T.S. datum or mean sea level.

This drawing and the data hereon are hereby made a part of the specifications.

Work shall be constructed according to specifications on file in the office of the County Engineer and shall be prosecuted only in the presence of the County Engineer.

Before work can be started, the contractor must obtain a permit to excavate in County streets from the L.A. County Road Dept., 126 W. 5th St. and make a deposit with the County Engineer, Room 208, the amount of \$25.00 sufficient to cover the cost of construction inspection and record plans.

Approval of this plan by the County of Los Angeles does not constitute a representation as to the accuracy of the location of or the existence or non-existence of any underground utility, pipe, or structure within the limits of this project. This note applies to all sheets.

If work is to be done in a State Highway, a permit must be obtained from the State of California, Division of Highways, 120 South Spring Street.

COUNTY OF LOS ANGELES, CALIFORNIA

Approved, William J. Fox, County Engineer
 Approved, A. M. Reuss
 CHIEF ENGINEER SAN DIST. NO. 5
 S.K. Onda
 Checked by: P. K. Onda 8-31-55
 Office of County Engineer, Box C. 8, No. 7860.

PC 3625
 PAGE 1
 22,057

TRACT NO. 20914

NOTE:
 Provide stakes on line of the center line of...
 No representative...
 The owner or his...
 and stations for all...
 locations with stationing...
 owner or his represent...
 No revisions shall...
 1. Use standard man...
 2. Use standard stre...
 3. Use cement mortar...
 4. Resurface all trench...
 way Dept. requirem...
 5. Excavate four feet of...
 6. House laterals to be...
 except as noted.
 7. All structures shall...
 8. For allowable leak...
 9. Manhole tops in u...

PC 3625
 22,057

Trim Line

PC 3625
PAGE 2

NO CHARGE
FOR CONNECTION

22058

EXTRA STRENGTH PIPE IN MAIN LINE AND HOUSE LATERALS

Grand Surface over Sewer

H.L.'s to be constructed with R 1200 12' 300 H. to H.L.

Grade of North and South Curb

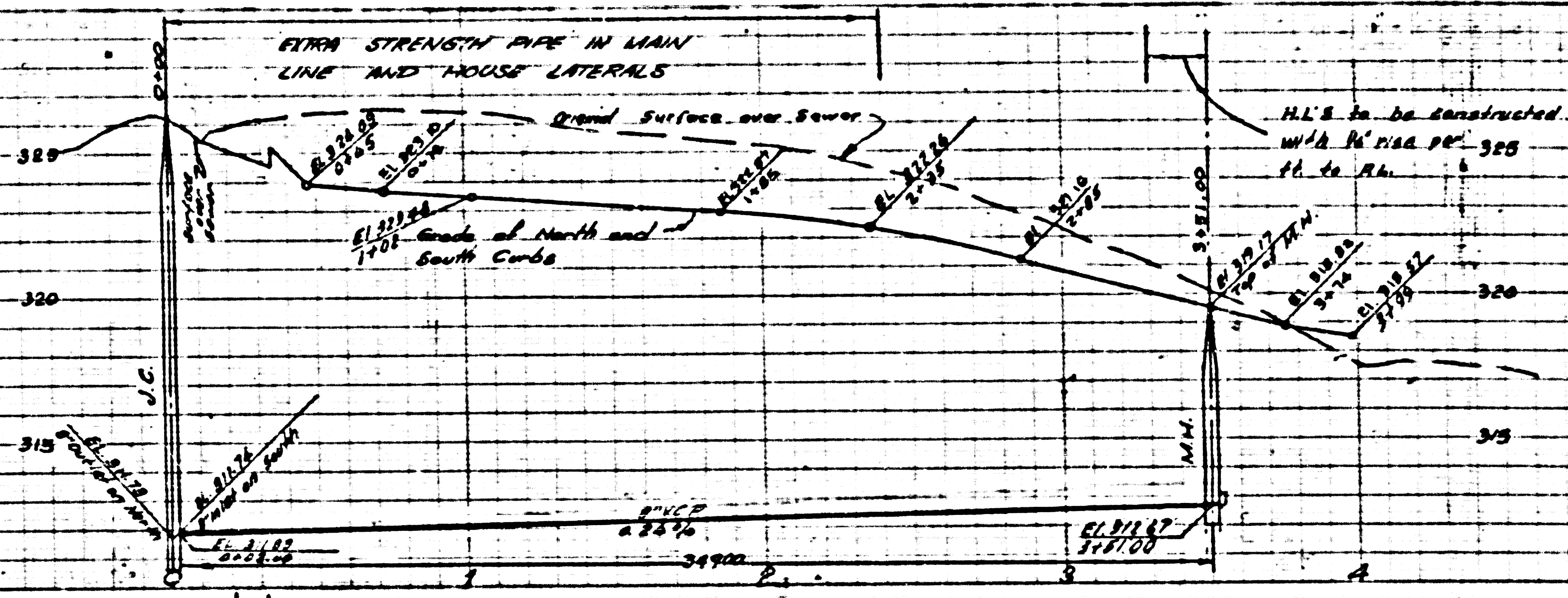

PC 3625

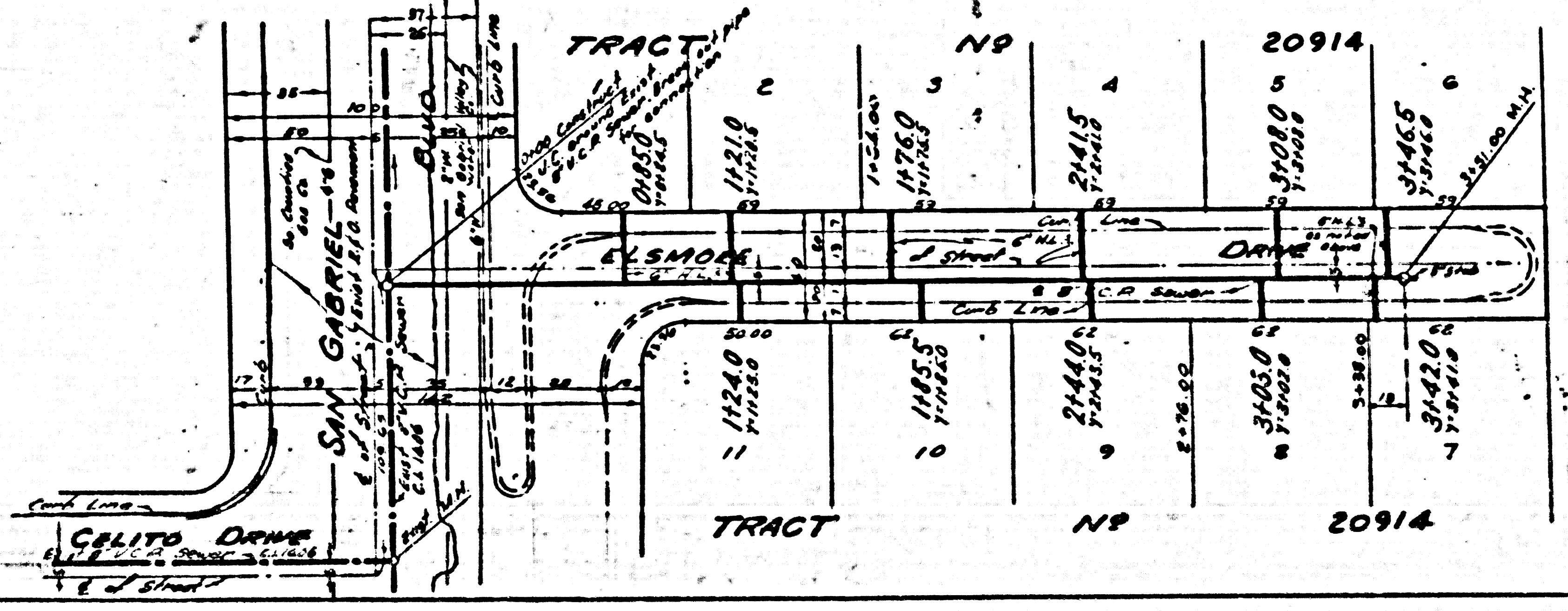

Trim line