

739
2

CHARGES
PAID

Bench Mark:
 3. X 238 Elev. 29.712
 3 1/2' L & T. E. Stradler
 Int. E. 223rd St & Avalon Blvd

LOMITA BLDG. DIST. NO 7-L

- NOTE:**
 Provide stakes on the property lines or property lines produced at right angles to the sewer line at the center line of each manhole.
 No representative of the County Engineer will survey or layout any portion of the work. The owner or his authorized representative shall furnish the County Engineer with grade sheets and stations for all house laterals and V branches and shall provide stakes for them at their proper locations with stationing plainly marked. Any change in location shall be requested in writing by the owner or his representative.
 No revisions shall be made in these plans without the approval of the County Engineer.
1. Use standard manhole frames and covers, 3-a-117
 2. Use standard strength pipe except as noted.
 3. Use cement mortar for all vitrified clay pipe joints.
 4. Resurface of trench within paved area to meet L.A. County Road Dept. or Calif. State Highway Dept. requirements in accordance with permit.
 5. Encase four feet of sewer at points of interference with poles, 3-a-119
 6. House laterals to be constructed with inverts at property line 6 feet below curb grade except as noted.
 7. All structures shall be brick or masonry structures, 3-a-104, except as noted.
 8. For allowable leakage: Use Formula No. 1 Specs., Sec. 51.
 9. Manhole tops in unimproved Right-of-Way to be 6" above finish grade.

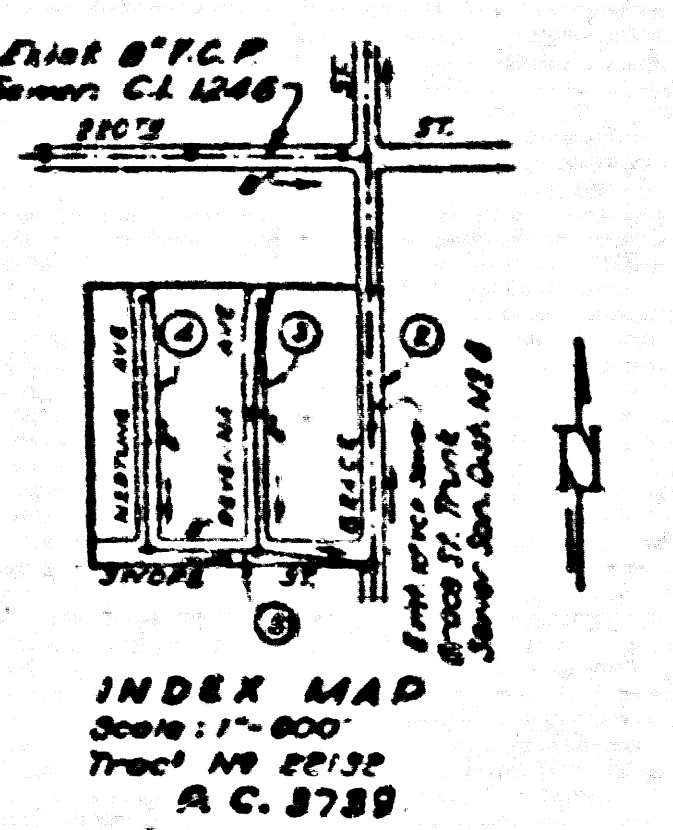

INDEX MAP
 Scale 1"=600'
 Tract No. 22132
 P.C. 3739

checked 12-21-55 *W. H. ...*

Sheet	Pages
1	1

COLLECT CHARGES
 AS INDICATED
 3 X 238 11-19-55

before breaking into any existing structure
 and before final acceptance of this work.
 County Sanitation District No. 8 should be notified
 in order that required inspection may be made.

PROFILE, ALIGNMENT AND GRADE OF
 SANITARY SEWERS
 TO BE CONSTRUCTED IN
 TRACT NO. 22132

P.C. 3739
 PAGE 1

PRIVATE CONTRACT NO. 3739
 W.S. 28
 SHEET

21,976

Scale: 1"=100'
 Nov. 1955
 Prepared in the office of
William M. ...
 P.E. No. 8572
 FOR LEGEND SEE PLAN NO. 3-a-64

NOTE:
 Grades to which the improvement is to be constructed are shown on plans and profiles. Grade points for top of curb, center line of streets, or center line of alleys are shown by circles on profiles. At all points between designated points the grade shall be established so as to conform to a straight line drawn between said designated points. Elevations are in feet above L.S. & S. datum or mean sea level.
 This drawing and the data hereon are hereby made a part of the specifications. Work shall be constructed according to specifications on file in the office of the County Engineer and shall be prosecuted only in the presence of the County Engineer.
 Before work can be started, the contractor must obtain a permit to excavate in County streets from the L.A. County Road Dept., 100 N. 2nd St., and make a deposit with the County Engineer, Room 318, 293 South Broadway, sufficient to cover the cost of construction inspection and record plans.
 Approval of this plan by the County of Los Angeles does not constitute a representation as to the accuracy of the location of or the existence or non-existence of any underground utility, pipe, or structure within the limits of this project. This note applies to all sheets.
 If work is to be done in a State Highway, a permit must be obtained from the State of California, Division of Highways, 120 South Spring Street.

COUNTY OF LOS ANGELES, CALIFORNIA
 Approved John A. Lambie County Engineer
 Approved A. M. Rown
 CHES. EMOR-SAN, DIST. NO. 8
A. M. Rown
 County Engineer
 Checked by *W. H. ...*
 Office of County Engineer, Box 22, Los Angeles

TRACT NO. 22132
 P.C. 3739

RL

P.C. 3739
PAGE 3

NO CHARGE FOR CONNECTION

21,978

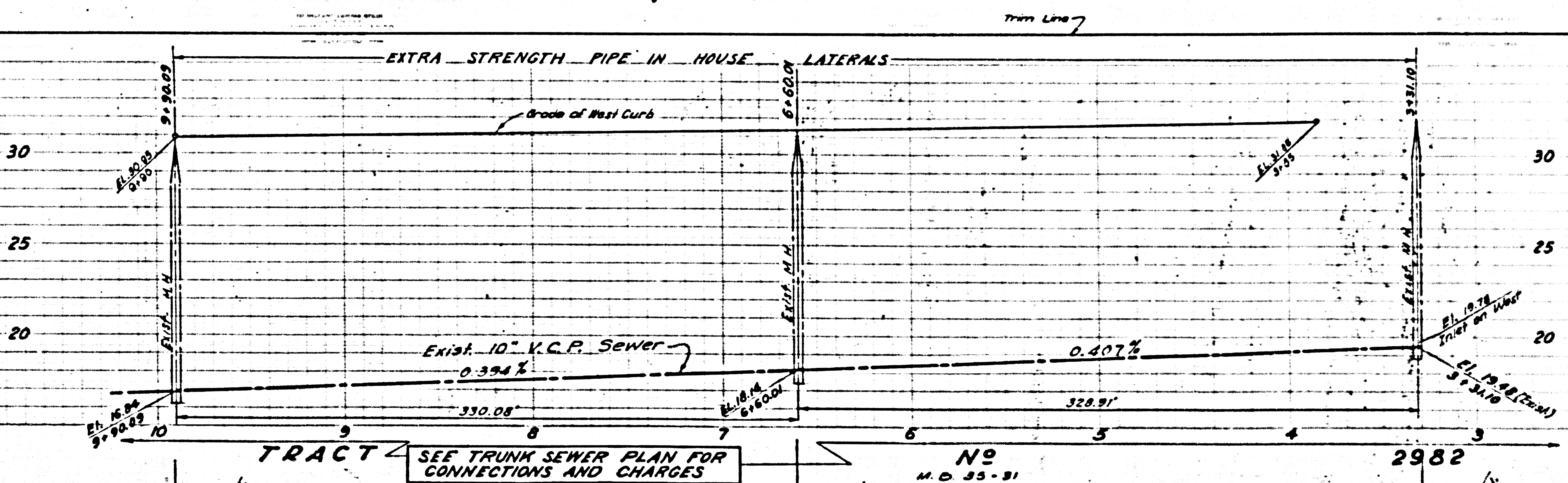

P.C. 3739
PAGE 2

COLLECT CHARGES AS INDICATED

21,977

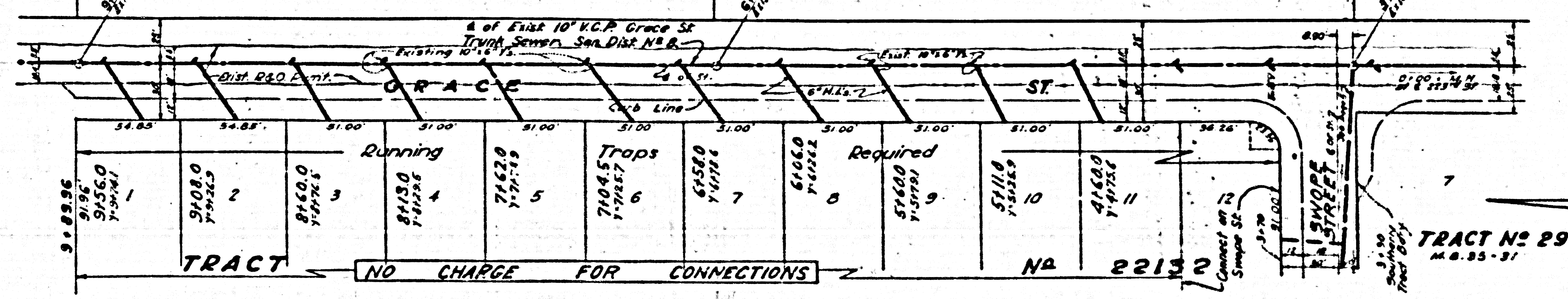

TRACT NO 2982
M.D. 35-31

P.C. 3739
PAGE 4

NO CHARGE FOR
CONNECTION

21,979

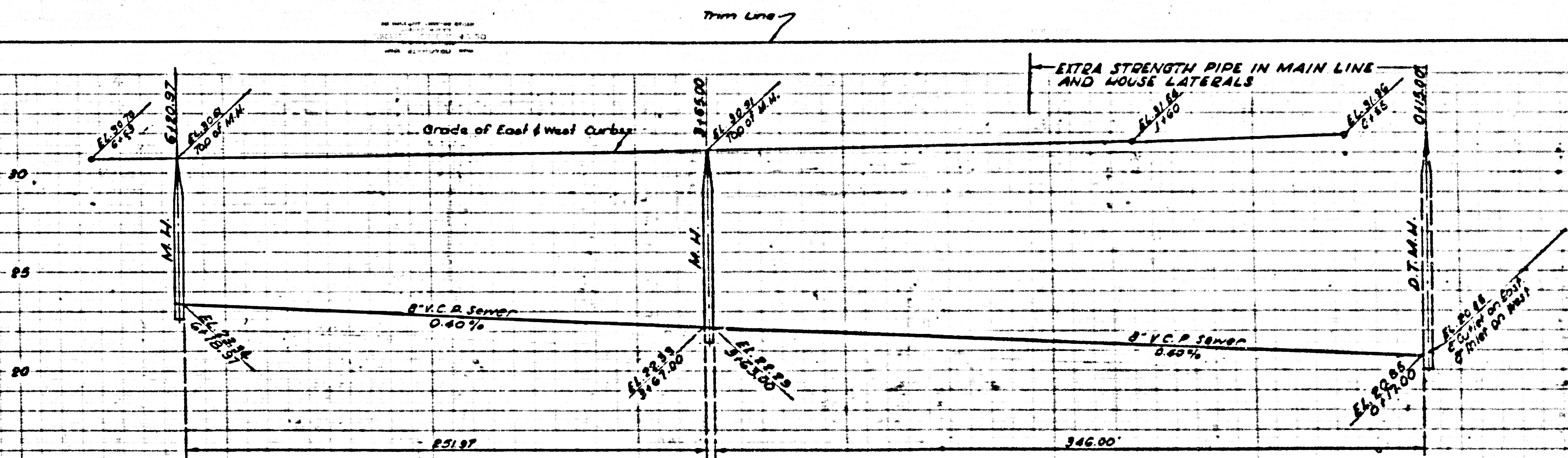

P.C. 3739
PAGE 3

NO CHARGE FOR
CONNECTION

21,978

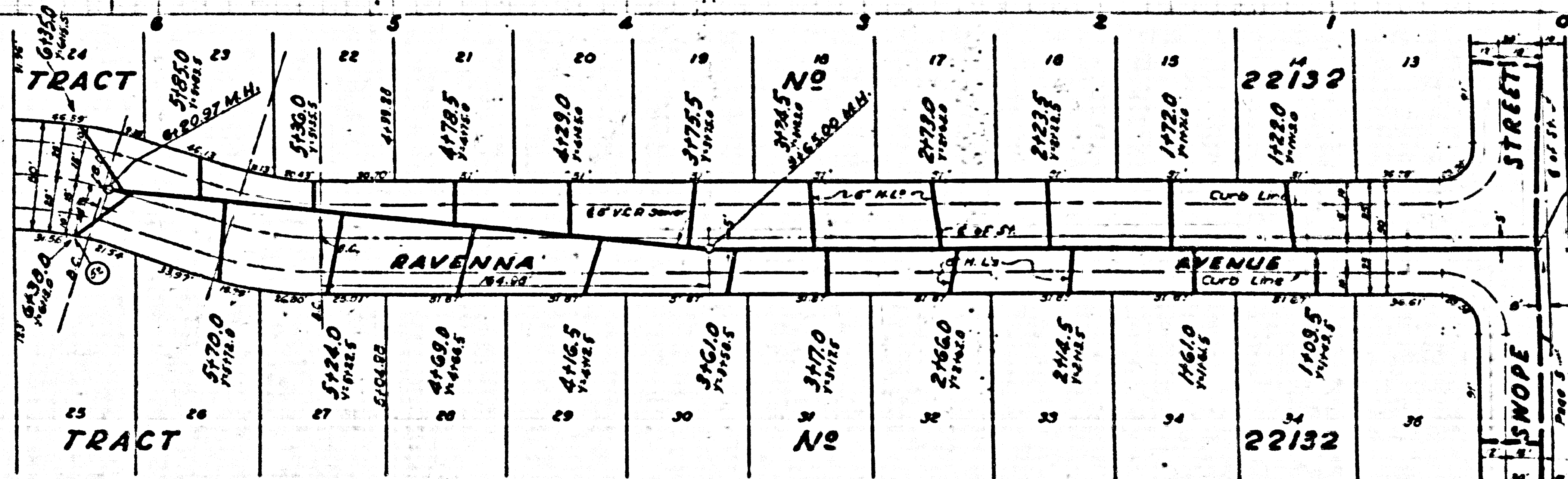

Trim Line 5

P.C. 3739
PAGE 5

COLLECT CHARGES
AS INDICATED

21,980

P.C.
PAGE

NO CHARGE FOR
CONNECTION

21,9

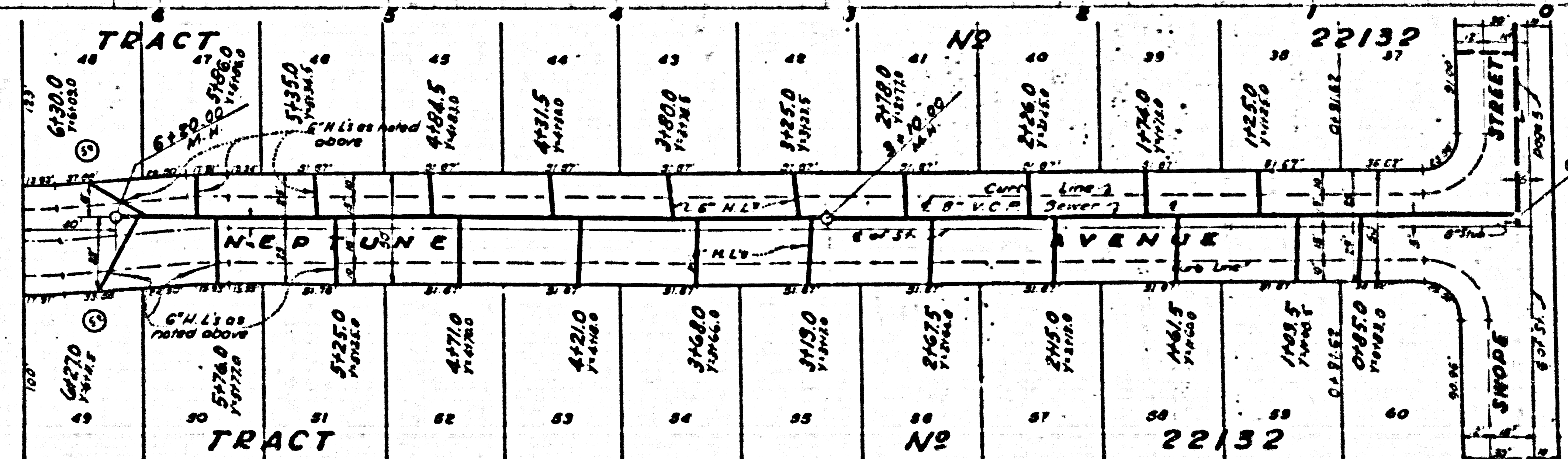
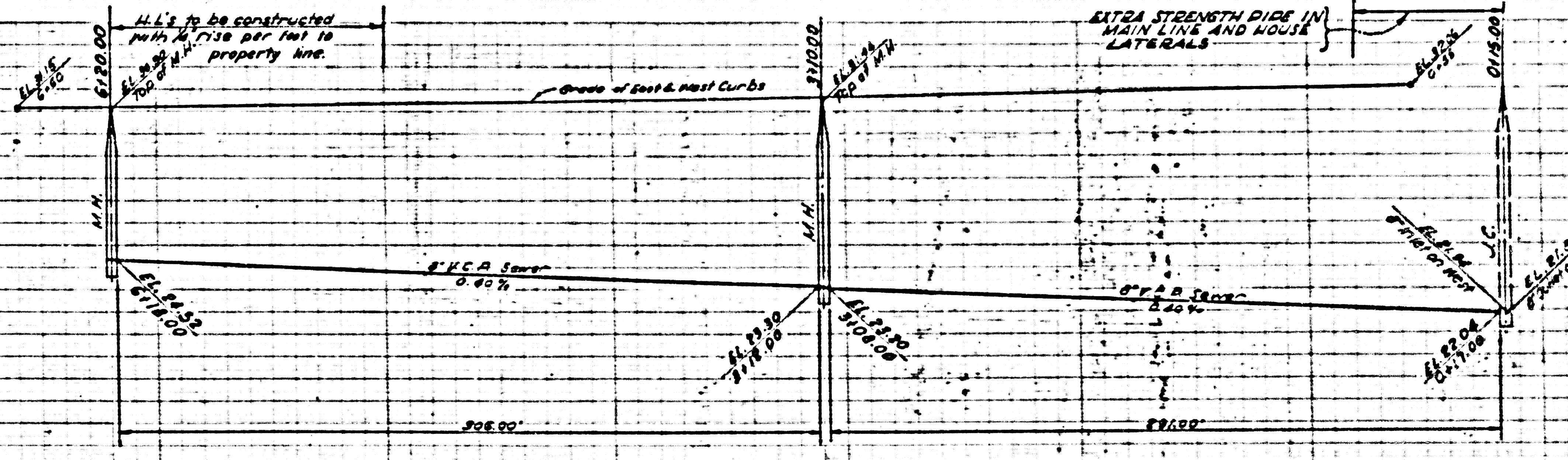

21

21

COLLECT CHARGES
AS INDICATED

21,980

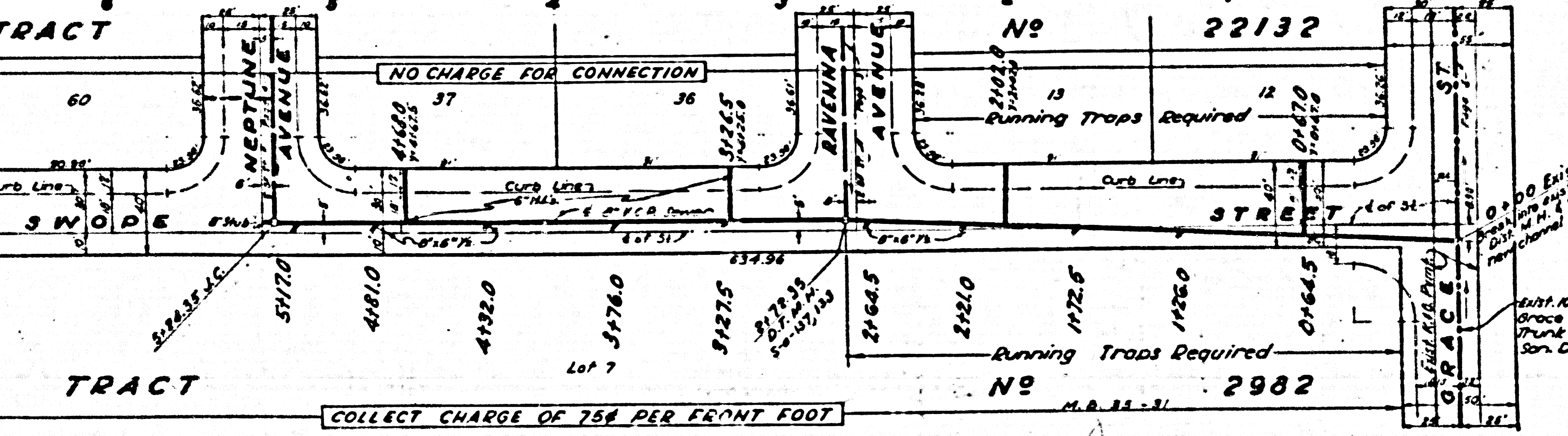
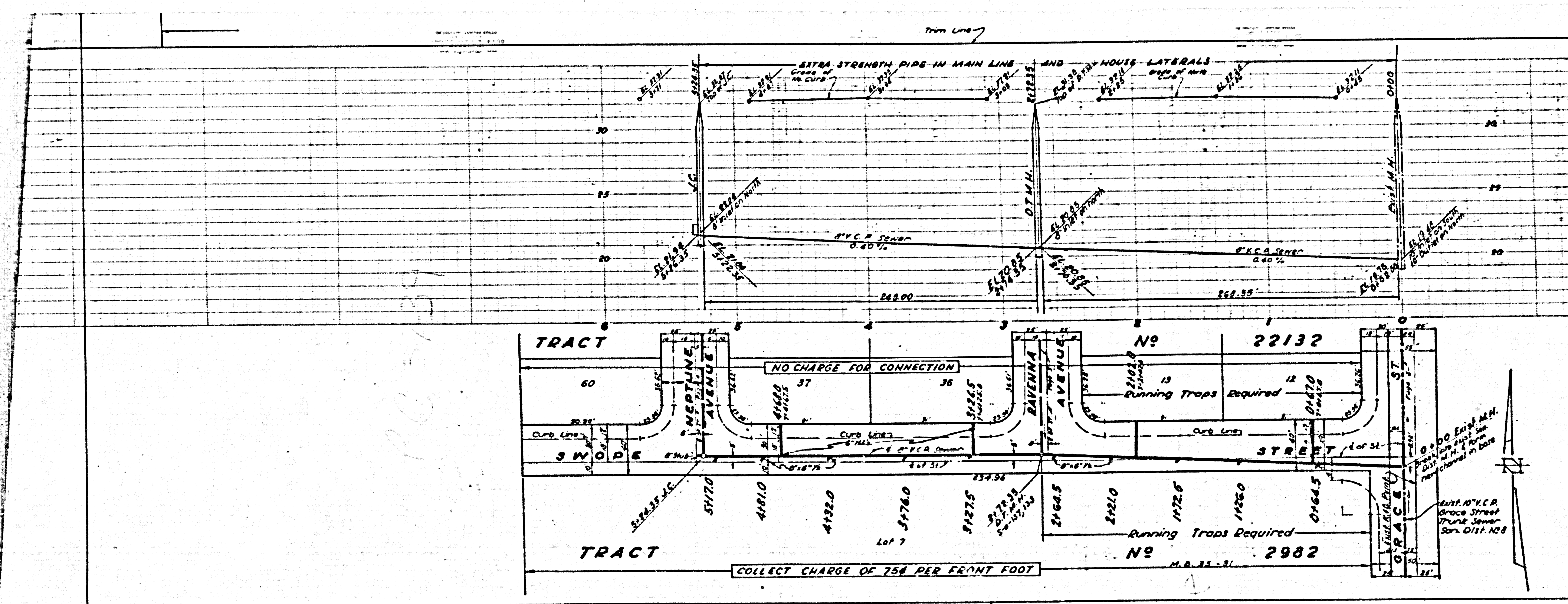

Trim Line