

ALTADENA BLDG. DIST. NO. 3

NOTE:

- Provide stakes on the property lines or property lines produced at right angles to the sewer line at the corner line of each manhole.
- No representative of the County Engineer will survey or layout any portion of the work.
- The owner or his authorized representative shall furnish the County Engineer with grade sheets and stations for all house laterals and Y branches and shall provide stakes for them at their proper locations with stationing plainly marked. Any change in location shall be requested in writing by the owner or his representative.
- No revisions shall be made in these plans without the approval of the County Engineer.
1. Use standard manhole frames and covers, S-a-117.
 2. Use standard strength pipe except as noted.
 3. Use cement mortar for all vitrified clay pipe joints.
 4. Resurface all trench within paved areas to meet L.A. County Road Dept. or California State Highway Dept. requirements in accordance with permits.
 5. Excise four feet of sewer at points of interference with poles, S-a-119.
 6. House laterals to be constructed with inverts at property line _____ feet below curb grade except as noted.
 7. All structures shall be brick sewer structures, S-a-104.
 8. For allowable leakage test, use Formula No. _____, Spec's., Sec. 51.
 9. Manhole tops in unimproved Rights-of-Way to be 6" above finish grade.

NOTE: This is a Private Sewer to be maintained by the Property Owner

PROFILE, ALIGNMENT AND GRADE OF
SANITARY SEWERS
TO BE CONSTRUCTED IN
**CALIFORNIA STREET
AT HALSTEAD AVENUE**

P.C. 3764
PAGE 1

22,173

PRIVATE CONTRACT NO. 3764
W. S. 44
ONE SHEET
Scale: VERT. 1" = 4'
NOVEMBER, 1955
PREPARED IN THE OFFICES OF
NATIONAL ENGINEERING CO.

Elmer J. Espinoza
Reg. C. E. No. 5874

FOR LEGEND SEE PLAN NO. S-a-64

SHEET	PAGE
1	1

NO CHARGE FOR CONNECTIONS

NOTE:
Grades to which this improvement is to be constructed are shown on plans and profiles. Grade points for top of curb, center line of streets, or corner line of alleys are shown by circles on profiles. All elevations between designated points the grade shall be established as to conform to a straight line drawn between said designated points.
Elevations are in feet above U.S.C.S. datum or mean sea level.
This drawing and the data hereon are hereby made a part of the specifications.
Work shall be constructed according to specifications on file in the office of the County Engineer and shall be prosecuted only in the presence of the County Engineer.
Before work can be started, the contractor must obtain a permit to excavate in County streets from the L.A. County Road Dept., 108 W. 2nd St. and make a deposit with the County Engineer, Room 250, 250 S. Broadway, sufficient to cover the cost of construction inspection and record plans.
Approval of this plan by the County of Los Angeles does not constitute a representation as to the accuracy of the location of or the existence or non-existence of any underground utility, pipe, or structure within the limits of this project. This note applies to all sheets.
If work is to be done on a State Highway, a permit must be obtained from the State of California, Division of Highways, 120 South Spring Street.

COUNTY OF LOS ANGELES, CALIFORNIA
Approved, John A. Lemble County Engineer
J.P. Collins
Approved, A.M. Rawn
CHIEF ENGINEER, SAN. DIST. NO. 15
A.M. Rawn
Checked by: *R. Blalock* 12-1-55
Office of County Engineer, Dep. C. E. No. 7866

INDEX MAP
SCALE 1" = 100'
P.C. 3764

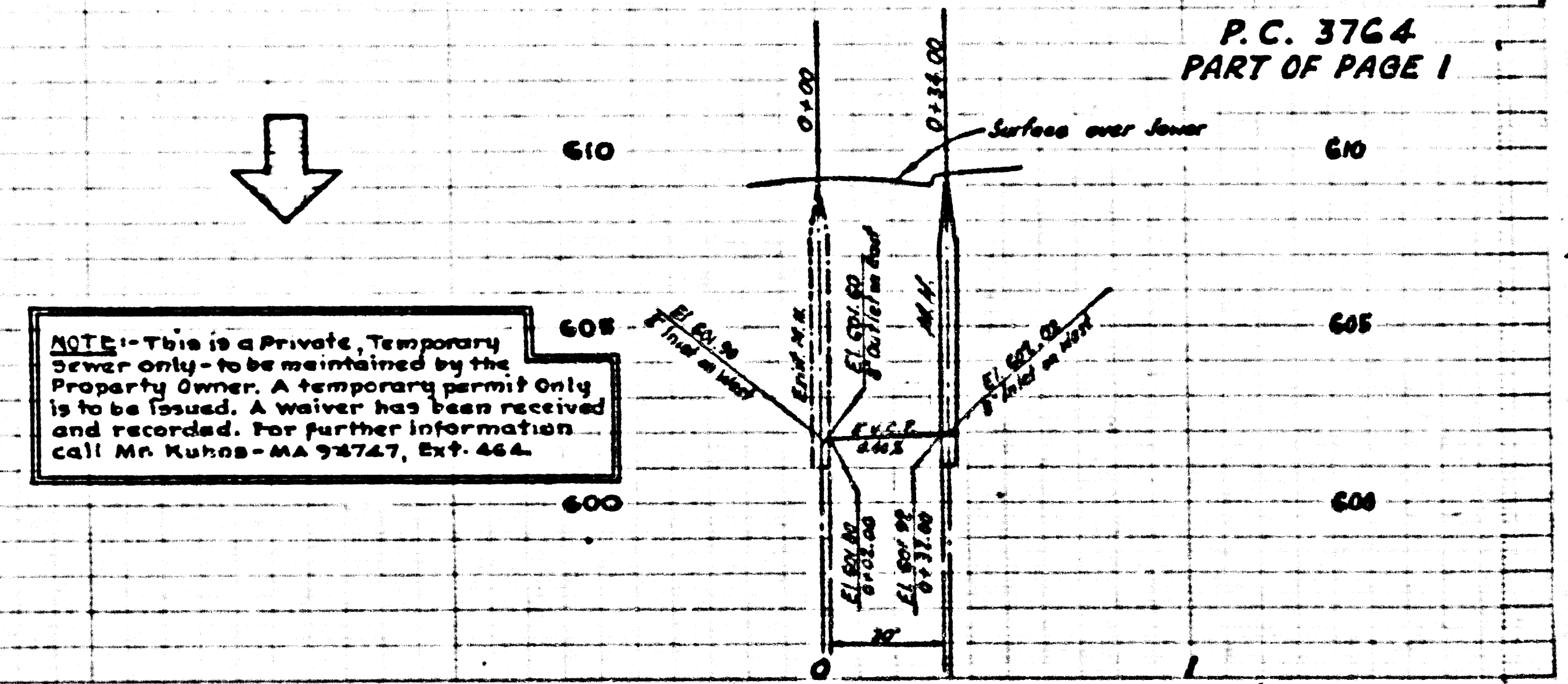
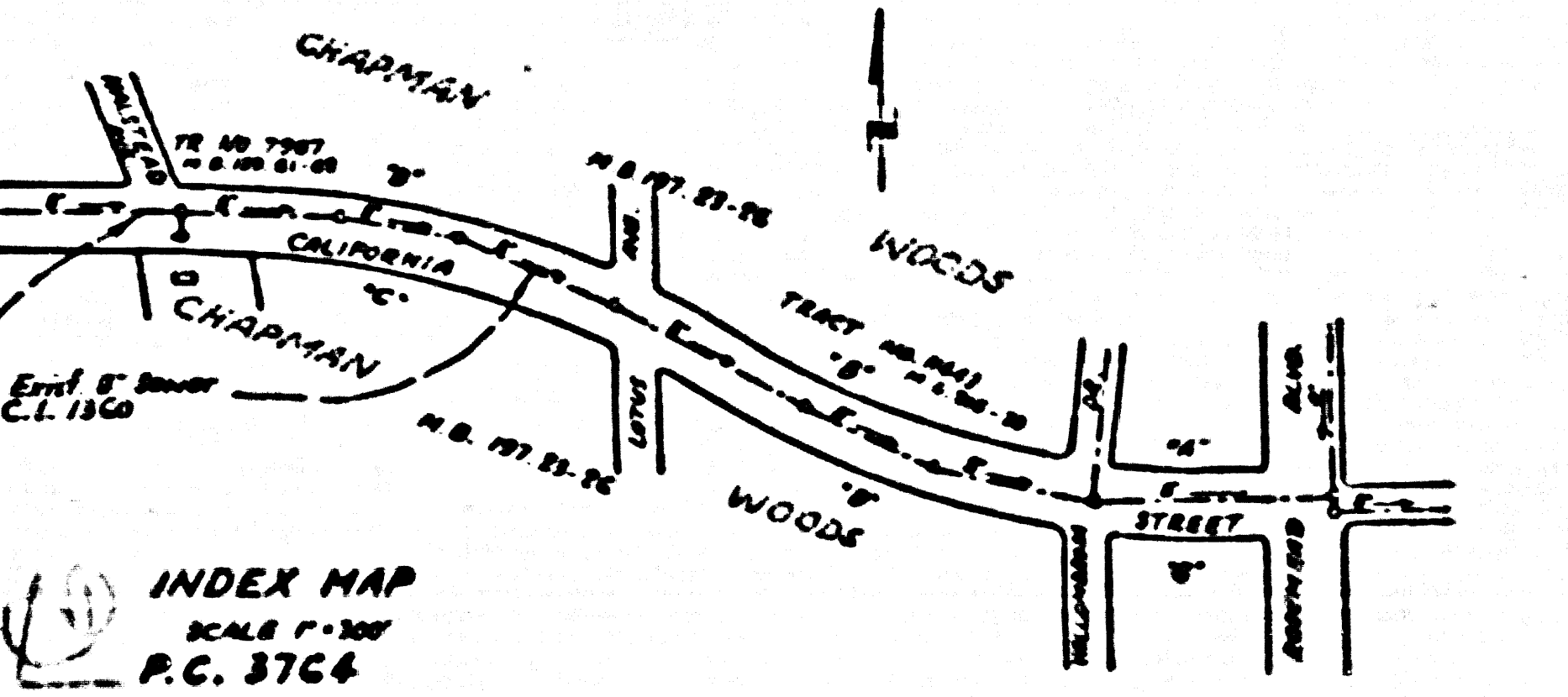

NOTE: This is a Private, Temporary Sewer Only - to be maintained by the Property Owner. A temporary permit only is to be issued. A waiver has been received and recorded. For further information call Mr. Kuhns - MA 93747, Ext. 464.

P.C. 3764

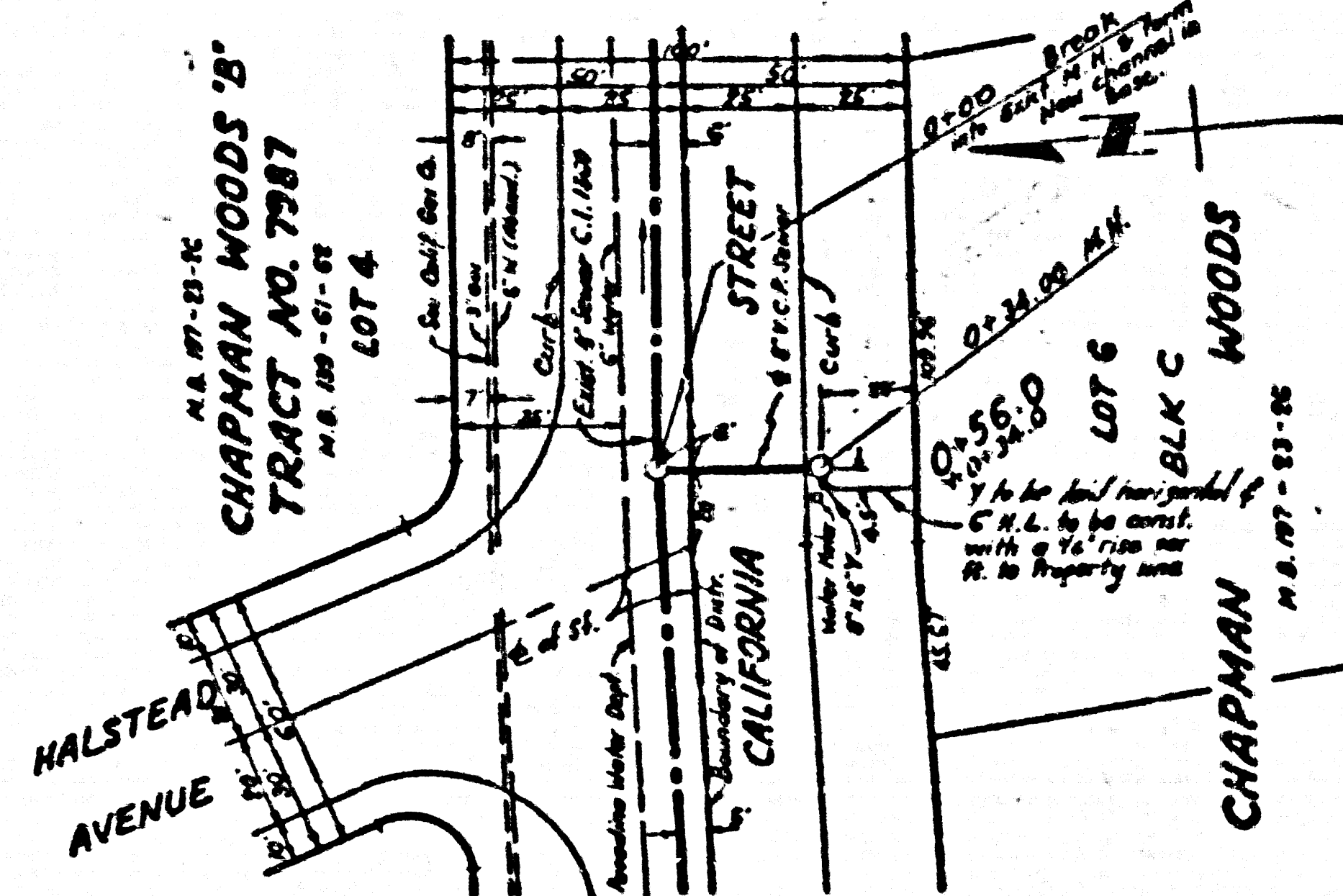

P.C. 3764
CALIFORNIA AVE

BC 3764
A 3764

RL