

LOMITA BLDG. DIST. NO. 7L

PROFILE ALIGNMENT AND GRADE OF P.C. 3792
 SANITARY SEWERS PAGE 1
 TO BE CONSTRUCTED IN

TRACT No 19240

PRIVATE CONTRACT NO. 3792

W.S. 28

2 SHEETS, 3 PAGES

SCALE: VERT. 1" = 4'
 HORIZ. 1" = 40'

DECEMBER, 1955

PREPARED IN THE OFFICES OF
 VISTA DEVELOPERS, INC.
 1932 E. FRONT STREET
 NORWALK, CALIFORNIA

By *A. Richard Brown*
 REG. C. E. NO. 2583

FOR LEGEND SEE PLAN NO. S-A-64

BENCH MARK S.Y. 3925
 Fd. Spk. in Conc. Pymt.
 ± 11' W. of E. intersection of
 Main St. and 223rd St.
 ELEV. 39.469 ADJ. 1954

- NOTES
- PROVIDE STAKES ON THE PROPERTY LINE OR PROPERTY LINES PRODUCED AT RIGHT ANGLES TO THE SEWER LINE AT THE CENTER LINE OF EACH MANHOLE.
 - NO REPRESENTATIVE OF THE COUNTY ENGINEER WILL SURVEY OR LAY OUT ANY PORTION OF THE WORK.
 - THE OWNER OR HIS AUTHORIZED REPRESENTATIVE SHALL FURNISH THE COUNTY ENGINEER WITH GRADE SHEETS AND STATIONING FOR ALL HOUSE LATERALS AND TIE BRANCHES AND SHALL PROVIDE STAKES FOR THEM AT THEIR PROPER LOCATIONS WITH STATIONING PLAINLY MARKED. ANY CHANGE IN LOCATION SHALL BE REQUESTED IN WRITING BY THE OWNER OR HIS REPRESENTATIVE.
 - NO REVISIONS SHALL BE MADE IN THESE PLANS WITHOUT THE APPROVAL OF THE COUNTY ENGINEER.
 - USE STANDARD MANHOLE FRAMES AND COVERS, S.A-117, EXCEPT AS NOTED.
 - USE STANDARD STRENGTH PIPE EXCEPT AS NOTED.
 - USE CEMENT MORTAR FCJ ALL WITHIN CLAY PIPE JOINTS.
 - RESURFACE ALL TRENCH WITHIN PAVED AREA TO MEET L.A. COUNTY ROAD DEPT. OR CALIF. STATE HIGHWAY DEPT. REQUIREMENTS IN ACCORDANCE WITH PERMITS.
 - INDICATE FOUR FEET OF SEWER AT POINTS OF INTERFERENCE WITH POLES, S.A-119.
 - HOUSE LATERALS TO BE CONSTRUCTED WITH INVERTS AT PROPERTY LINE, 8" PIPE BELOW CURB GRADE EXCEPT AS NOTED.
 - ALL STRUCTURES SHALL BE BRICK SEWER STRUCTURES, S.A-104, EXCEPT AS NOTED.
 - FOR ALLOWABLE LEAKAGE TEST USE FORMULA NO. 1 SPEC. 87. 2.

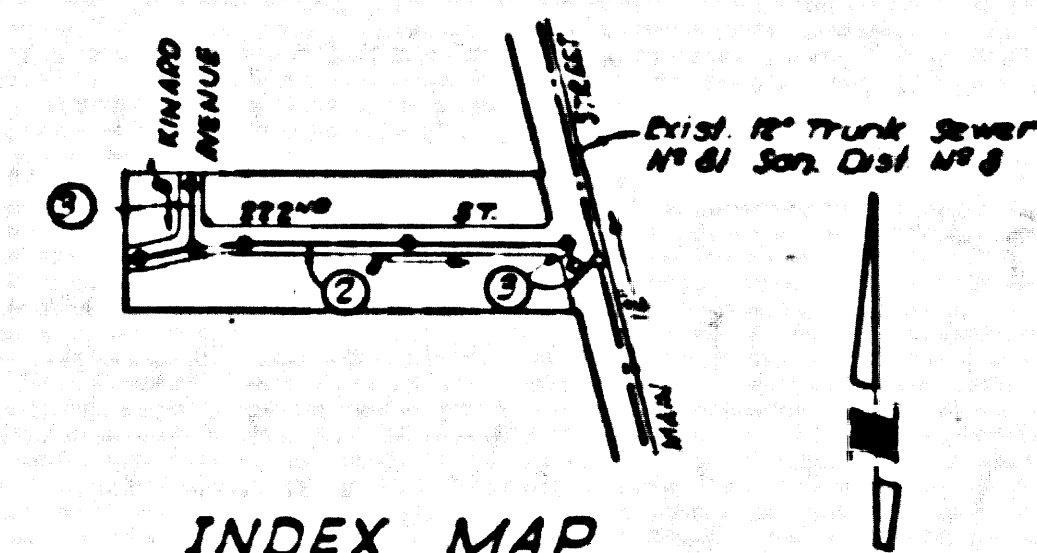

Before breaking into any existing structure
 and before final acceptance of this work,
 County Sanitation District should be notified
 in order that required inspection may be made.

NO CHARGE FOR CONNECTIONS
S.K. Ouda 4-5-56

dated 7-11-56 Wilson

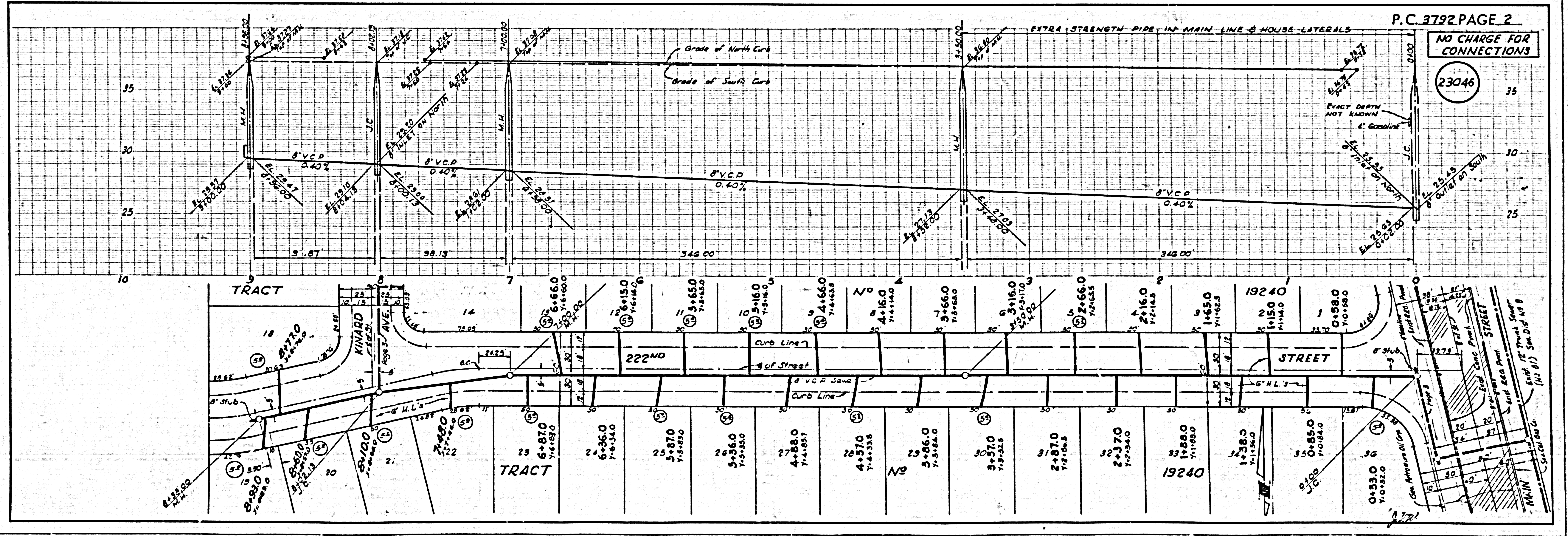

P.C. 3792 PAGE 2

NO CHARGE FOR CONNECTIONS

23046

0-1305

NO CHARGE FOR CONNECTIONS

23047

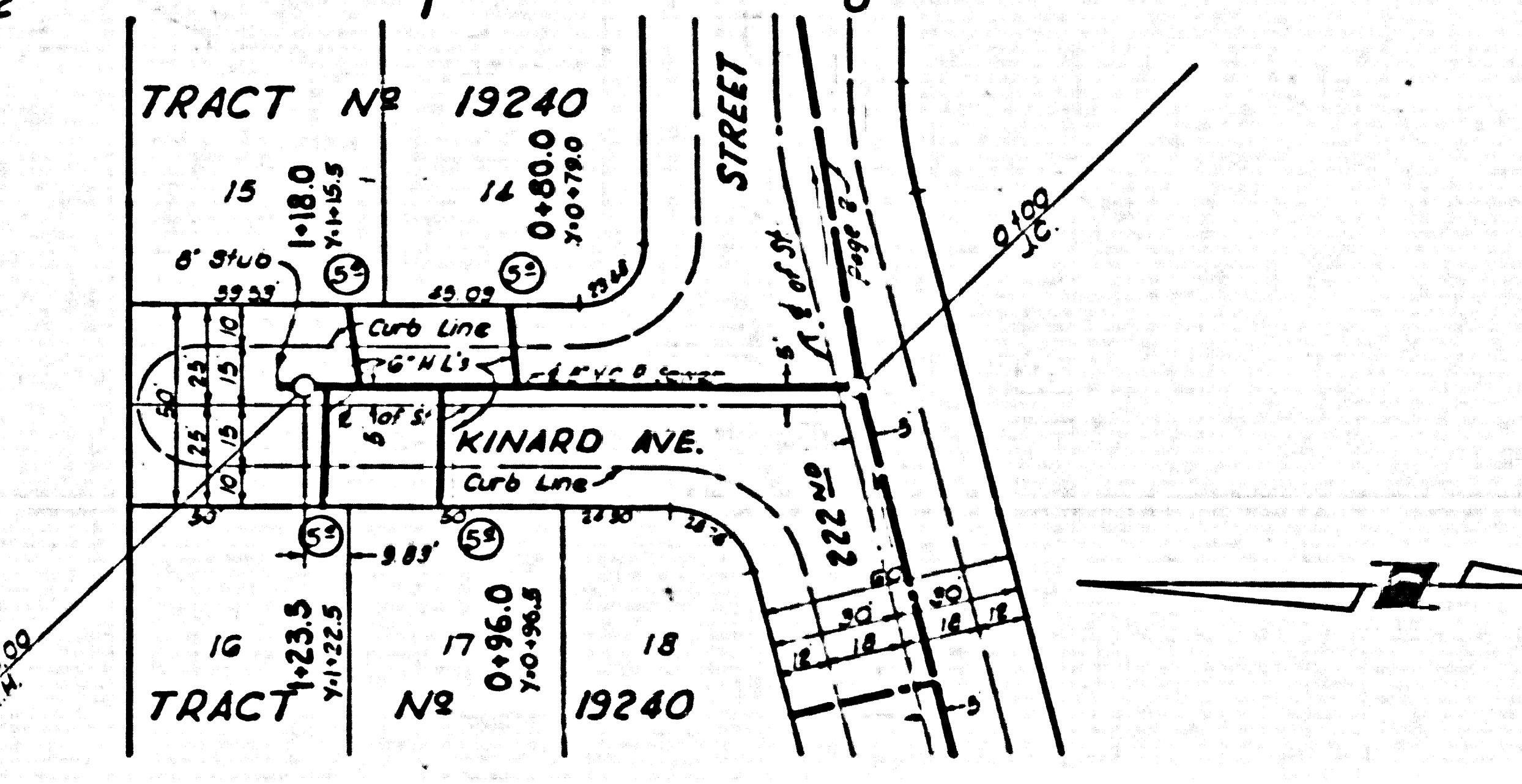
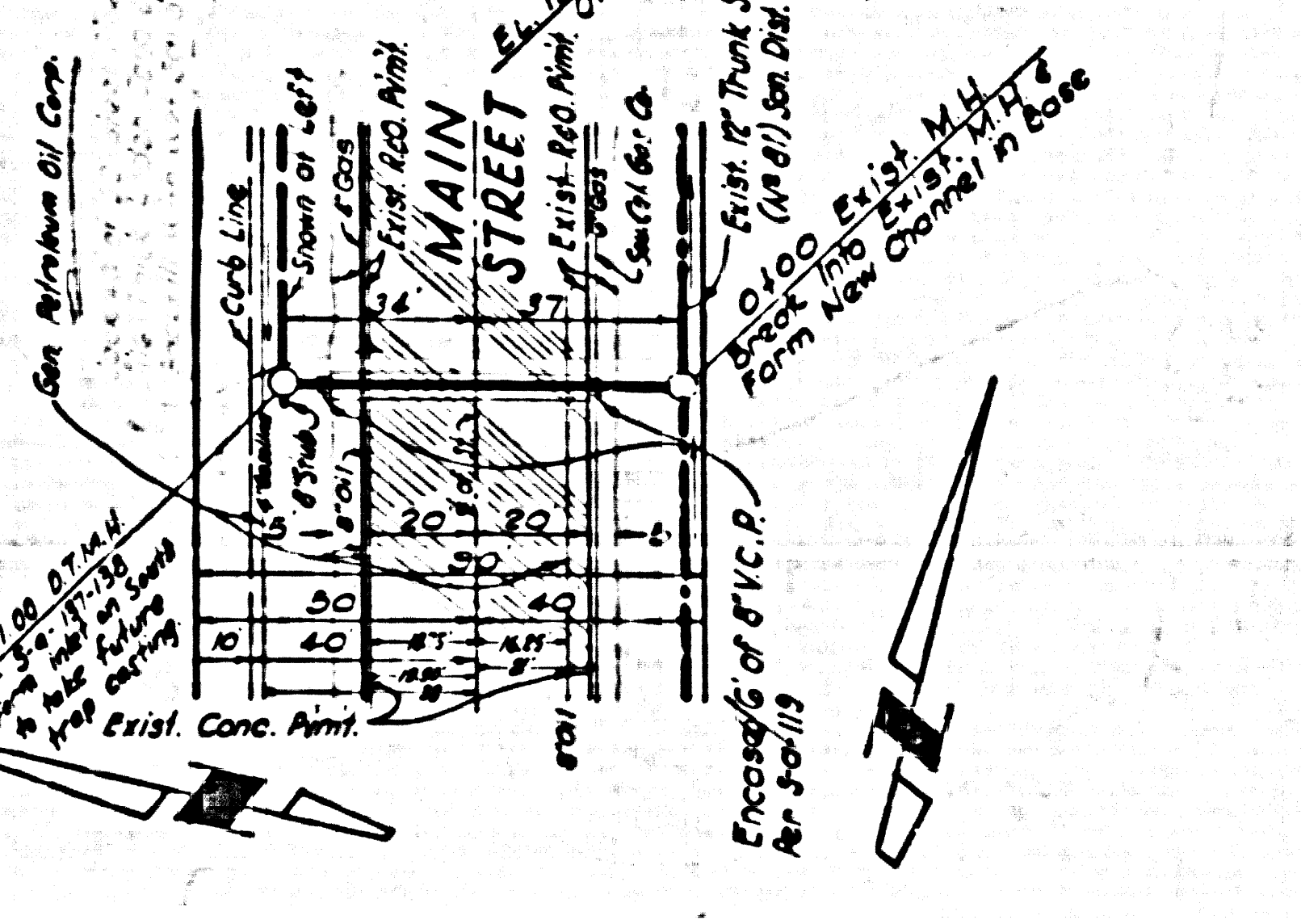
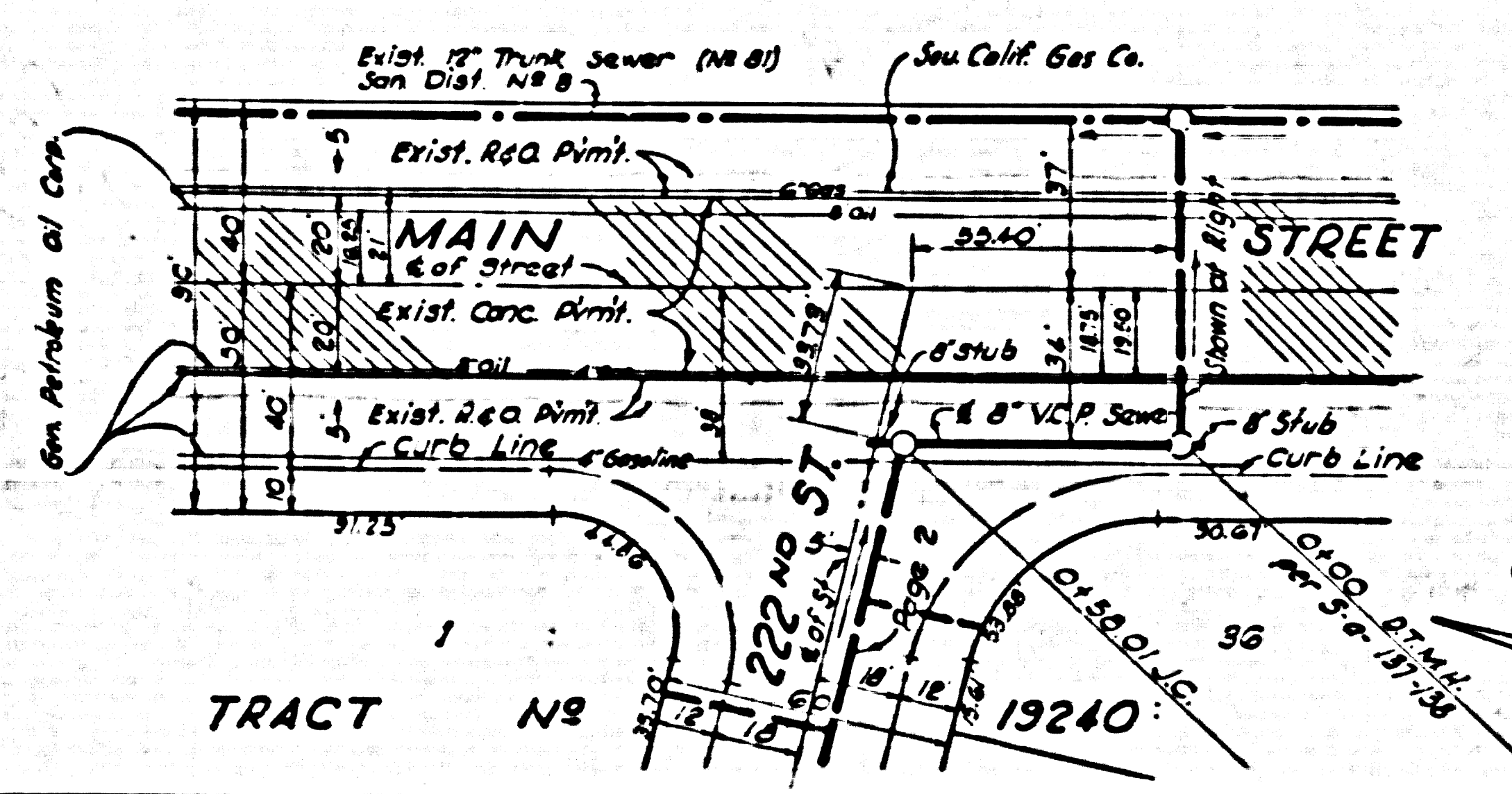
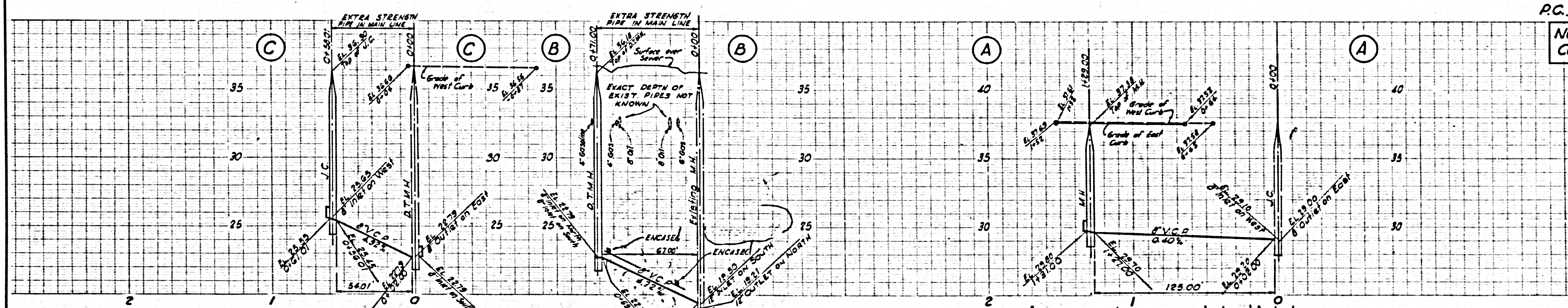

924

COPY 8