

P.C. 3809

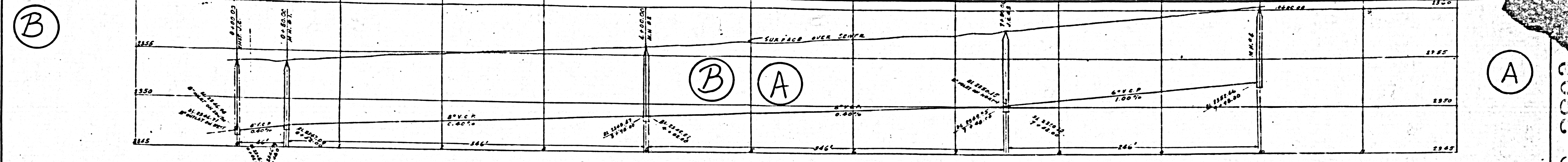

PROFILE - SCALES: HORIZ: 1" = 40'; VERT: 1" = 4'

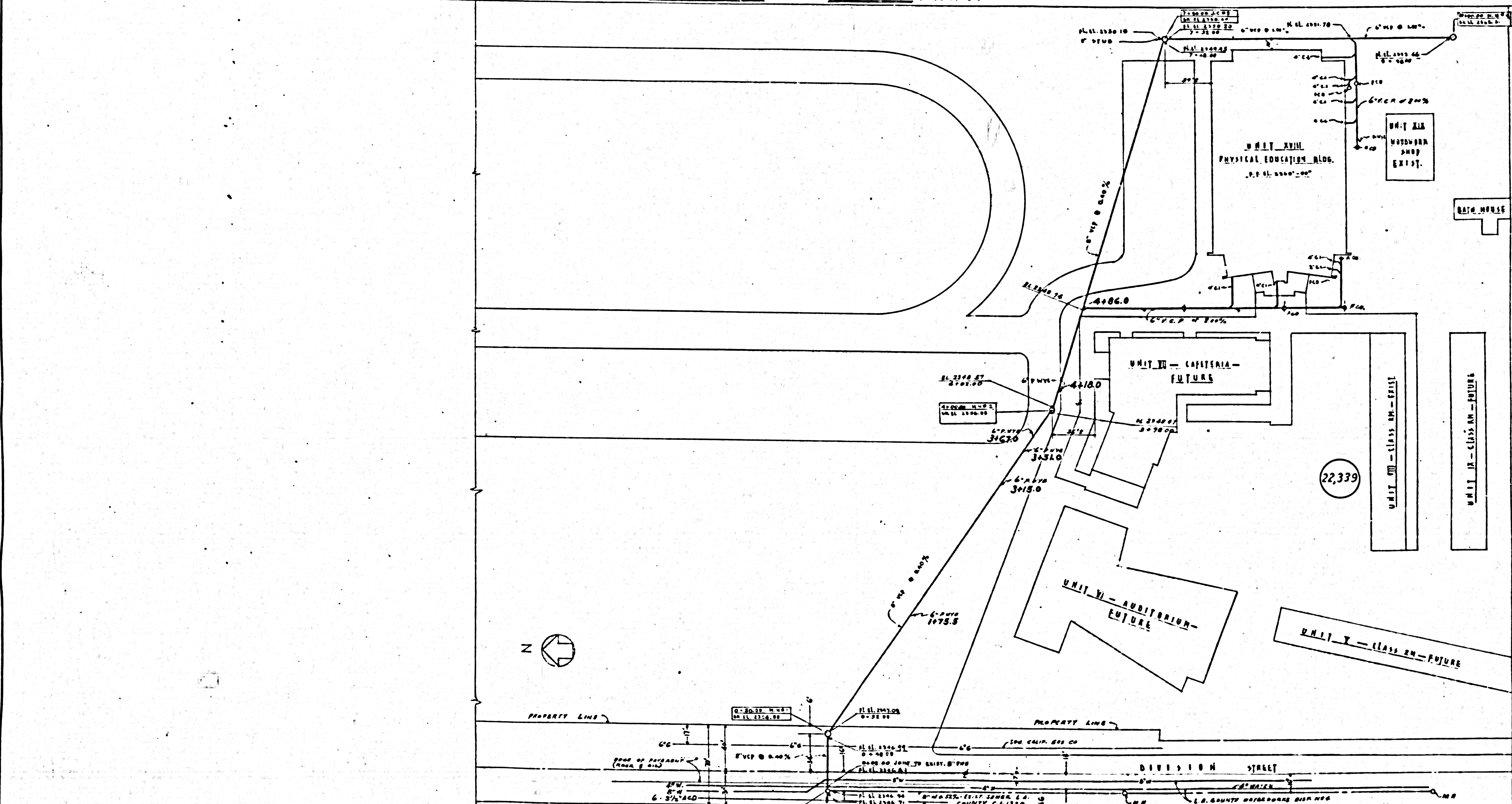

NOTE: THE CONTRACTOR SHALL BE RESPONSIBLE FOR OBTAINING ALL NECESSARY PERMITS FROM THE LOCAL AGENCIES AND FOR THE PROTECTION OF ALL EXISTING UTILITIES AND STRUCTURES.

1. THE CONTRACTOR SHALL BE RESPONSIBLE FOR THE PROTECTION OF ALL EXISTING UTILITIES AND STRUCTURES.

2. THE CONTRACTOR SHALL BE RESPONSIBLE FOR THE PROTECTION OF ALL EXISTING UTILITIES AND STRUCTURES.

3. THE CONTRACTOR SHALL BE RESPONSIBLE FOR THE PROTECTION OF ALL EXISTING UTILITIES AND STRUCTURES.

4. THE CONTRACTOR SHALL BE RESPONSIBLE FOR THE PROTECTION OF ALL EXISTING UTILITIES AND STRUCTURES.

5. THE CONTRACTOR SHALL BE RESPONSIBLE FOR THE PROTECTION OF ALL EXISTING UTILITIES AND STRUCTURES.

6. THE CONTRACTOR SHALL BE RESPONSIBLE FOR THE PROTECTION OF ALL EXISTING UTILITIES AND STRUCTURES.

7. THE CONTRACTOR SHALL BE RESPONSIBLE FOR THE PROTECTION OF ALL EXISTING UTILITIES AND STRUCTURES.

8. THE CONTRACTOR SHALL BE RESPONSIBLE FOR THE PROTECTION OF ALL EXISTING UTILITIES AND STRUCTURES.

9. THE CONTRACTOR SHALL BE RESPONSIBLE FOR THE PROTECTION OF ALL EXISTING UTILITIES AND STRUCTURES.

10. THE CONTRACTOR SHALL BE RESPONSIBLE FOR THE PROTECTION OF ALL EXISTING UTILITIES AND STRUCTURES.

COUNTY OF LOS ANGELES CALIFORNIA

APPROVED: *[Signature]*
 CIVIL ENGINEER
 EXPIRES: 12-16-55
 SEAL: *[Seal]*

NOTE: THIS APPROVAL APPLIES TO MAIN LINE SEWER AND MANHOLES ONLY

P.C. 3809

SET B.M. ON MOST NORTHERLY CORNER OF BRICK PLATE ON NORTH SIDE OF FLAG POLE #1 2500.18 PER BEACH LOTS FROM DECEMBER 1908 (U.S. B.M. DATUM USED 2550.00 (AN ADJUSTED DATUM OF 1938 FOR THIS POINT IS 2550.999))

PLAN OF SEWER
SCALE: 1" = 40'

ANTELOPE VALLEY JOINT UNION HIGH SCHOOL
 BOYS PHYSICAL EDUCATION FACILITIES UNIT XVIII
 ANTELOPE VALLEY JOINT UNION HIGH SCHOOL DISTRICT
 LANCASTER CALIFORNIA

M. K. SHIELDS CO.
 MECHANICAL ENGINEERS
 130

STATE OF CALIFORNIA
 DEPARTMENT OF PUBLIC WORKS
 DIVISION OF ARCHITECTURE
 H. L. GOGERTY, FAIA, ARCHITECT
 D. STEWART KERR, A.L.A., ASSOCIATE
 510 WEST EIGHTH STREET
 LOS ANGELES 5, CALIFORNIA

YARD SEWER
 PLAN AND PROFILE
 JOB NO. 671-22
 SHEET NO. M-7