

**BELLFLOWER BLDG. DIST. NO. 4**

PROFILE ALIGNMENT AND GRADE OF **P.C. 3888**  
**SANITARY SEWERS** PAGE **1**  
 TO BE CONSTRUCTED IN

**TRACT No 22251**

**23,849**  
(4)

**PRIVATE CONTRACT NO. 3888**

W.S. 30

2 SHEETS; 4 PAGES

SCALE: VERT. 1" = 4' HORIZ. 1" = 40'

FEB. 1956

PREPARED IN THE OFFICES OF  
**Engineering Service Corp.**

By: *E. F. Young* REG. C. E. NO. 3632

FOR LEGEND SEE PLAN NO. S-A-64

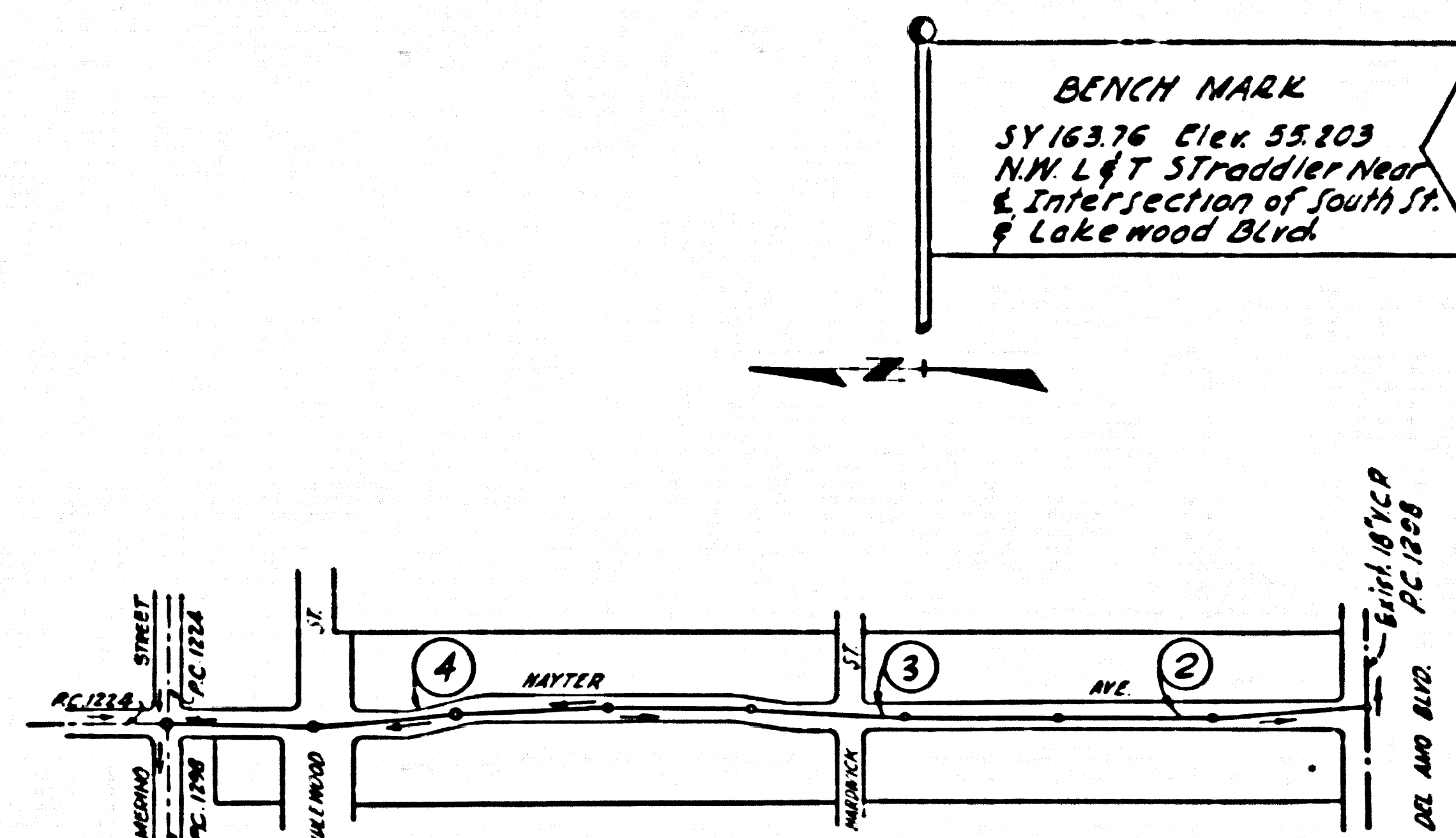

**TRACT No 22251**  
**P.C. 3888**  
 SCALE 1" = 400'

**NO CHARGE FOR CONNECTIONS**  
*Subtract 4-26-56*

- NOTE:**
- PROVIDE STAKES ON THE PROPERTY LINE OR PROPERTY LINES PRODUCED AT RIGHT ANGLES TO THE SEWER LINE AT THE CENTER LINE OF EACH MANHOLE.
  - NO REPRESENTATIVE OF THE CITY ENGINEER WILL SURVEY OR LAYOUT ANY PORTION OF THE WORK.
  - THE OWNER OR HIS AUTHORIZED REPRESENTATIVE SHALL FURNISH THE CITY ENGINEER WITH GRADE SHEETS AND STATION FOR ALL HOUSE LATERALS AND V BRANCHES AND SHALL PROVIDE STAKES FOR THEM AT THEIR PROPER LOCATIONS WITH STATIONING PLAINLY MARKED. ANY CHANGE IN LOCATION SHALL BE REQUESTED IN WRITING BY THE OWNER OR HIS REPRESENTATIVE. NO ADVISORY SHALL BE MADE IN THESE PLANS WITHOUT THE APPROVAL OF THE CITY ENGINEER.
  - USE STANDARD MANHOLE FRAMES AND COVERS, S.A. 117, EXCEPT AS NOTED.
  - USE STANDARD STRENGTH PIPE EXCEPT AS NOTED.
  - USE CEMENT MORTAR FOR ALL VITRIFIED CLAY PIPE JOINTS.
  - RESURFACE ALL TRENCH WITHIN PAVED AREA TO MEET CITY OF LAKEWOOD OR CALIF. STATE HIGHWAY DEPT. REQUIREMENTS IN ACCORDANCE WITH PERMITS.
  - ENCASE FOUR FEET OF SEWER AT POINTS OF INTERFERENCE WITH POLES, S.A. 119.
  - HOUSE LATERALS TO BE CONSTRUCTED WITH INVERTS AT PROPERTY LINE 6 FEET BELOW CURB GRADE EXCEPT AS NOTED.
  - ALL STRUCTURES SHALL BE BUILT IN W/8 STRUCTURES, S.A. 104, EXCEPT AS NOTED.
  - FOR ALLOWABLE STORAGE TEST USE FORMULA NO. 1 SPEC. SEC. II.
  - MANHOLE TOPS ON UNIMPROVED PORTS OF WAY TO BE 6" ABOVE FINISHED GRADE.
  - PRIVATE ENGINEER SHALL FURNISH DEPTH OF HOUSE LATERALS BELOW ELEVATION OF TOP OF CURB OR 6" OF STREET AT PROPERTY LINE FOR ALL HOUSE LATERALS ON THE SIDEWALK.

**ENGINEERING SERVICE CORPORATION**  
 1127 W. WASHINGTON BLVD. RI 9-7281  
 LOS ANGELES 15, CALIF.

REVISIONS

NO.	DATE	DESCRIPTION

TRACED BY: \_\_\_\_\_  
 DESIGNED BY: \_\_\_\_\_  
 CHECKED BY: \_\_\_\_\_  
 SUBMITTED BY: \_\_\_\_\_  
 APPROVED: \_\_\_\_\_

SUB STRUCTURES OK'D \_\_\_\_\_ REG. C. E. NO. 3637  
 DATE: 2-18-56 SCALE: 1" = 40'

**NOTE:**

GRADES TO WHICH THIS IMPROVEMENT IS TO BE CONSTRUCTED ARE SHOWN ON PLANS AND PROFILES. GRADE POINTS FOR TOP OF CURBS, CENTER LINE OF STREETS, OR CENTER LINE OF ALLEYS ARE SHOWN BY CIRCLES ON PROFILES. AT ALL POINTS BETWEEN DESIGNATED POINTS THE GRADE SHALL BE ESTABLISHED SO AS TO CONFORM TO A STRAIGHT LINE DRAWN BETWEEN SAID DESIGNATED POINTS.

ELEVATIONS ARE IN FEET ABOVE U.S.C. & G.S. SEA LEVEL DATUM OF 1929.

THIS DRAWING AND THE DATA HEREON ARE HEREBY MADE A PART OF THE SPECIFICATIONS.

WORK SHALL BE CONSTRUCTED ACCORDING TO SPECIFICATIONS ON FILE IN THE OFFICE OF THE CITY ENGINEER AND SHALL BE PROSECUTED ONLY IN THE PRESENCE OF THE CITY ENGINEER.

BEFORE WORK CAN BE STARTED, THE CONTRACTOR MUST OBTAIN A PERMIT TO EXCAVATE IN CITY STREETS FROM THE CITY OF LAKEWOOD ROAD DEPT., 100 W. 3RD ST. AND MAKE A DEPOSIT WITH THE CITY ENGINEER, ROOM 324 PARK AVENUE BUILDING 112, 100 INDIANAVILLE AVENUE TO COVER THE COST OF CONSTRUCTION INSPECTION AND RECORD PLANS.

APPROVAL OF THIS PLAN BY THE CITY OF LAKEWOOD DOES NOT CONSTITUTE A REPRESENTATION AS TO THE ACCURACY OF THE LOCATION OF OR THE EXISTENCE OR NON-EXISTENCE OF ANY UNDERGROUND UTILITY PIPE, OR STRUCTURE WITHIN THE LIMITS OF THIS PROJECT. THIS NOTE APPLIES TO ALL PAGES.

IF WORK IS TO BE DONE IN A STATE HIGHWAY, A PERMIT MUST BE OBTAINED FROM THE STATE OF CALIFORNIA, DIVISION OF HIGHWAYS, 1215 NORTH SPRING STREET.

**CITY OF LAKEWOOD, CALIFORNIA**

APPROVED, JOHN A. LAMBE, CITY ENGINEER  
 APPROVED, A. M. RAWLIN, CHIEF ENGINEER  
 BY: *A. H. Hughes* REG. SAN. DIST. NO. 9  
 BY: *J. P. ...* CHIEF ENGINEER  
 CHECKED BY: *Pepleman 5-1-56*  
 OFFICE OF CITY ENGINEER, C. E. NO. 7860

*Checked 1-7-57 W. L. ...*

**P.C. 3888 PAGE 2**

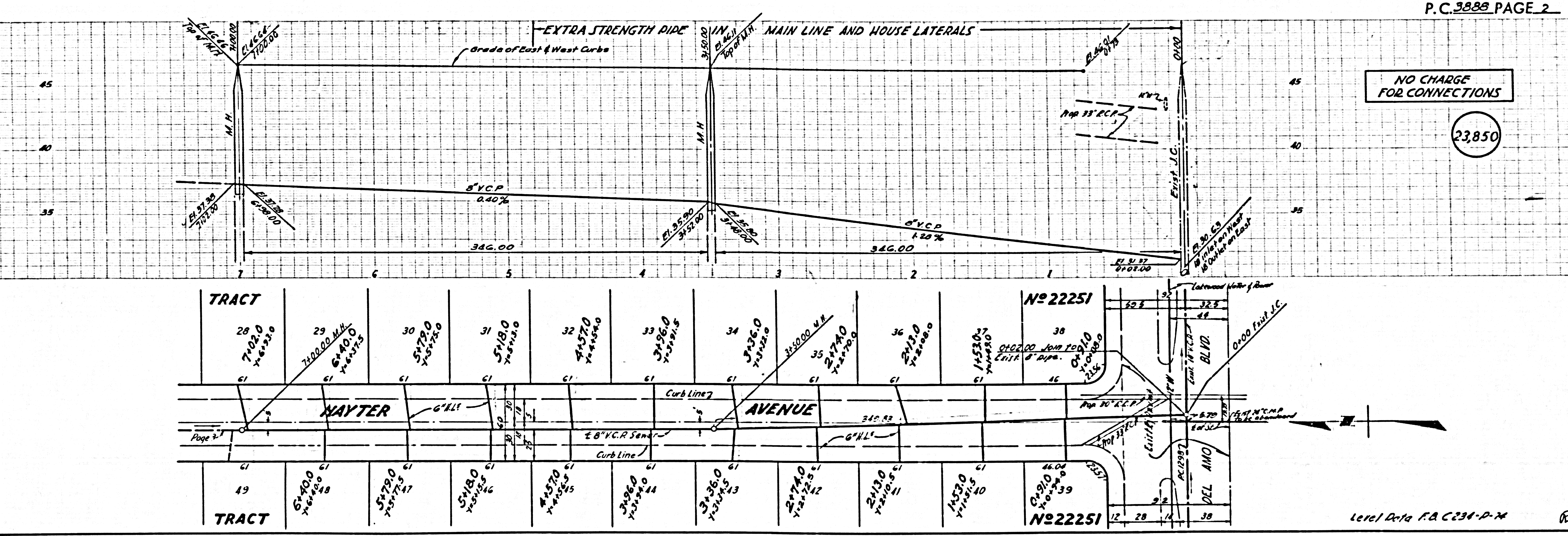

Level Data F.A. C-231-D-24

**NO CHARGE FOR CONNECTIONS**  
**23,850**

**P.C. 3888**

NO CHARGE FOR CONNECTIONS

23,851

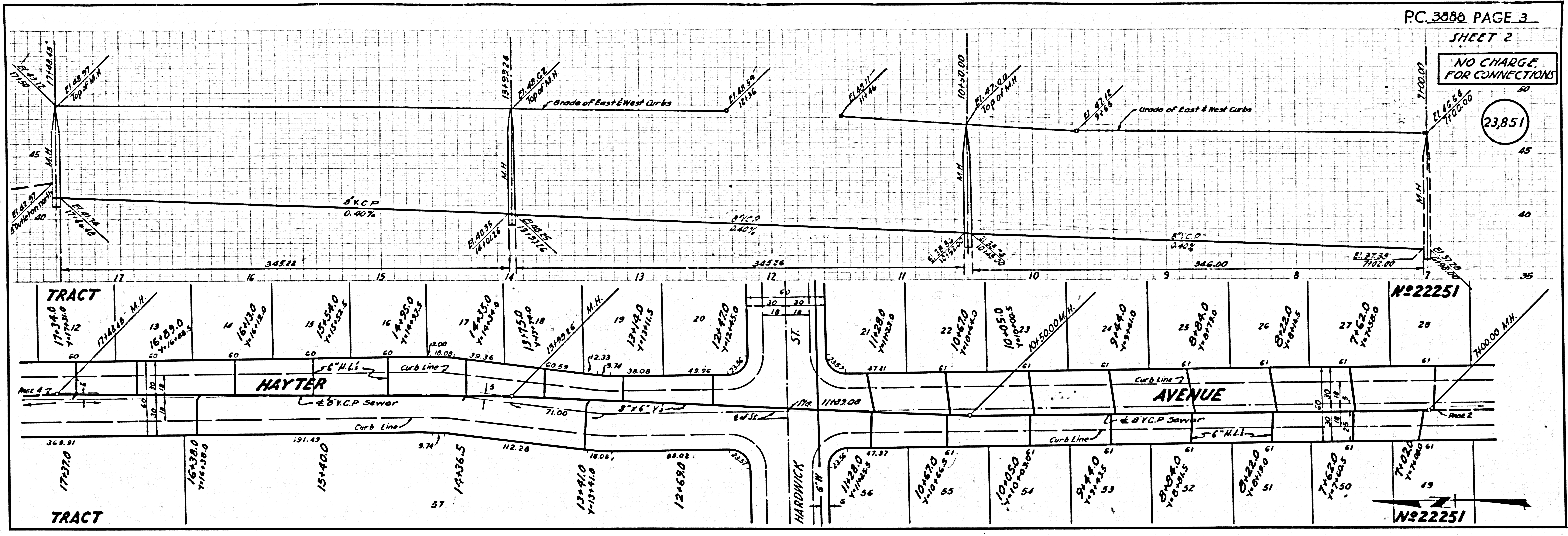

NO CHARGE FOR CONNECTIONS

ALL'S to be constructed with 1/4" rise per foot to property line

23,852

