

LOMITA BLDG. DIST. NO. 7-L

TRACT N^o 20226 (22,957)

PRIVATE CONTRACT NO. 3897

W.S. 28
1 SHEET, 2 PAGES

SCALE: 1" = 40' FEBRUARY, 1956

PREPARED IN THE OFFICES OF
R.V. PEARSALL

REG. C. E. NO. 3204

FOR LEGEND SEE PLAN NO. S-A-64

CONNECTION CHARGES
AS INDICATED
L. L. Lusk 7-19-56

- PROVIDE STAKES ON THE PROPERTY LINE OR PROPERTY LINES PRODUCED AT RIGHT ANGLES TO THE SEWER LINE AT THE CENTER LINE OF EACH MANHOLE.
- NO REPRESENTATIVE OF THE COUNTY ENGINEER WILL SURVEY OR LAYOUT ANY PORTION OF THE WORK.
- THE OWNER OR HIS AUTHORIZED REPRESENTATIVE SHALL FURNISH THE COUNTY ENGINEER WITH GRADY SHEETS AND STATION FOR ALL HOUSE LATERALS AND Y BRANCHES AND SHALL PROVIDE STAKES FOR THEM AT THEIR PROPER LOCATIONS WITH SIGHTING PINS PLACED. ANY CHANGE IN LOCATION SHALL BE REQUESTED IN WRITING BY THE OWNER OR HIS REPRESENTATIVE.
- NO REVISIONS SHALL BE MADE IN THESE PLANS WITHOUT THE APPROVAL OF THE COUNTY ENGINEER.
- USE STANDARD MANHOLE FRAMES AND COVERS, S.A. 117, EXCEPT AS NOTED.
 - USE STANDARD STRENGTH PIPE EXCEPT AS NOTED.
 - USE CEMENT MORTAR FOR ALL VITRIFIED CLAY PIPE JOINTS.
 - RESURFACE ALL TRENCH WITHIN PAVED AREA TO MEET L.A. COUNTY ROAD DEPT. OR CALIF. STATE HIGHWAY DEPT. STANDARDS IN ACCORDANCE WITH PERMITS.
 - ENGINE FOUR FEET OF SEWER AT POINTS OF INTERFERENCE WITH POLES, S.A. 119.
 - HOUSE LATERALS TO BE CONSTRUCTED WITH INVERTS AT PROPERTY LINE 6" FEET BELOW CURB GRADE EXCEPT AS NOTED.
 - ALL STRUCTURES SHALL BE IN "B" SEWER STRUCTURES, S.A. 116, EXCEPT AS NOTED.
 - FOR ALLOWABLE SLOPES REFER TO FORMULA NO. 1, S.P.C.S. SEC. III.
 - MANHOLE TOPS IN UNIMPROVED RIGHTS-OF-WAY TO BE 6" ABOVE FINISHED GRADE.
 - CENTERLINE TOP SHALL SHOW ON EXISTING PROPERTY LINES TO THE DIRECTION OF THE SECTION COUNTERPART.
 - PRIVATE ENGINEER SHALL FURNISH HOUSE LATERAL DEPTH AT PROPERTY LINE BELOW TOP OF CURB ELEVATION OR ELEVATION OF 6" OF STREET FOR EACH HOUSE LATERAL ON THE GRADE SHEET.

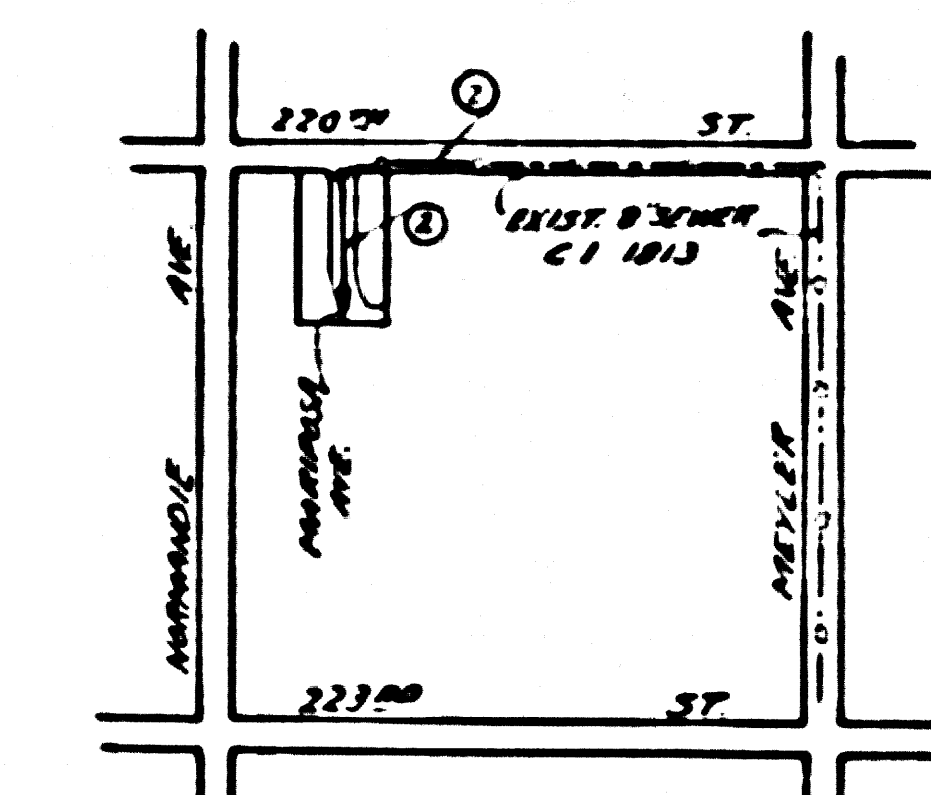

Checked 6-26-56 M. Lavin

CONNECTION CHARGES AS INDICATED

(22,958)

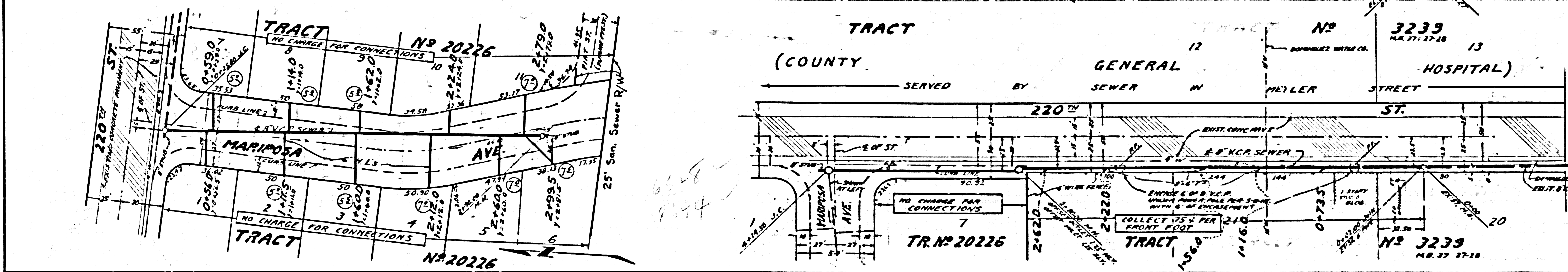
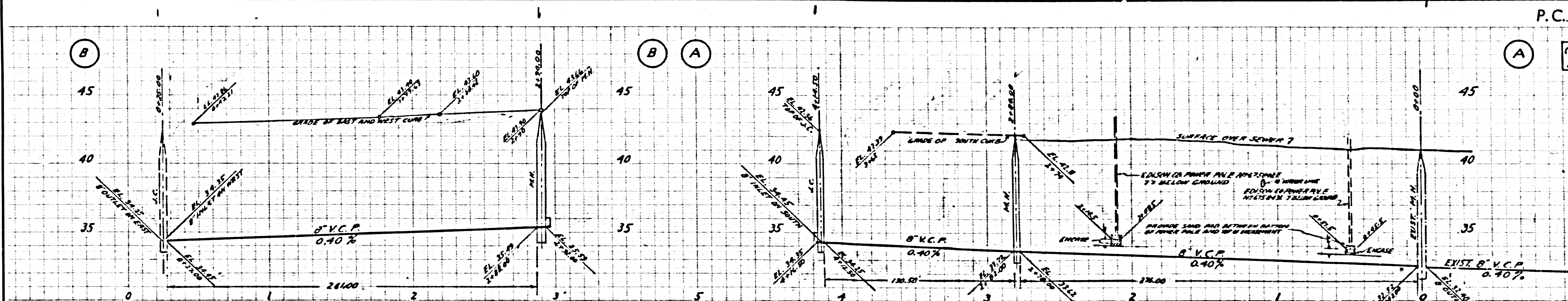

REB 321

RL