

P.C. 3919
PAGE 2

FOR
CONNECTIONS

24,961

S.G. 230 El. = 477.700 - Lead & Tack
12' North of E.C.R. & Northeast
cor. Arrow Hwy & Clydebank Ave.

SHEET NO.	PAGES
1	1-3

NOTE: The contractor shall notify the Construction and Storm-drain Division by telephone MA-9-4747 Ext. 302 at least 24 hrs. before starting any work under this contract.

NO CHARGE FOR CONNECTIONS
L. Cantor 4-17-57

Before breaking into any existing structure and before final acceptance of this work, County Sanitation District should be notified so order that required inspection may be made.

SAN DIMAS BUILDING DISTRICT NO 10

- NOTE:
- Provide stakes on the property lines or property lines produced at right angles to the sewer line at the center line of each manhole.
 - No representative of the County Engineer will survey or layout any portion of the work.
 - The owner or his authorized representative shall furnish the County Engineer with grade sheets and stations for all house laterals and Y branches and shall provide stakes for them at their proper locations with stationing plainly marked. Any change in location shall be requested in writing by the owner or his representative.
 - No revisions shall be made in these plans without the approval of the County Engineer.
 - Use standard manhole frames and covers, S-a-117.
 - Use standard strength pipe except as noted.
 - Use cement mortar for all vitrified clay pipe joints.
 - Resurface all trench within paved area to meet L.A. County Road Dept or California State Highway Dept. requirements in accordance with permit.
 - Encase four feet of sewer at points of interference with poles, S-a-119.
 - House laterals to be constructed with inverts at property line 6 feet below curb grade except as noted.
 - All structures shall be brick sewer structures, S-a-104.
 - For allowable leakage test, use Formula No. 1, Spec's, Sec. 56.
 - Manhole tops in unimproved Rights Of Way to be 6" above finish grade.

The private engineer is to furnish the house lateral depth of the property line below the top of curb elevation for each house lateral, on the grade sheet.

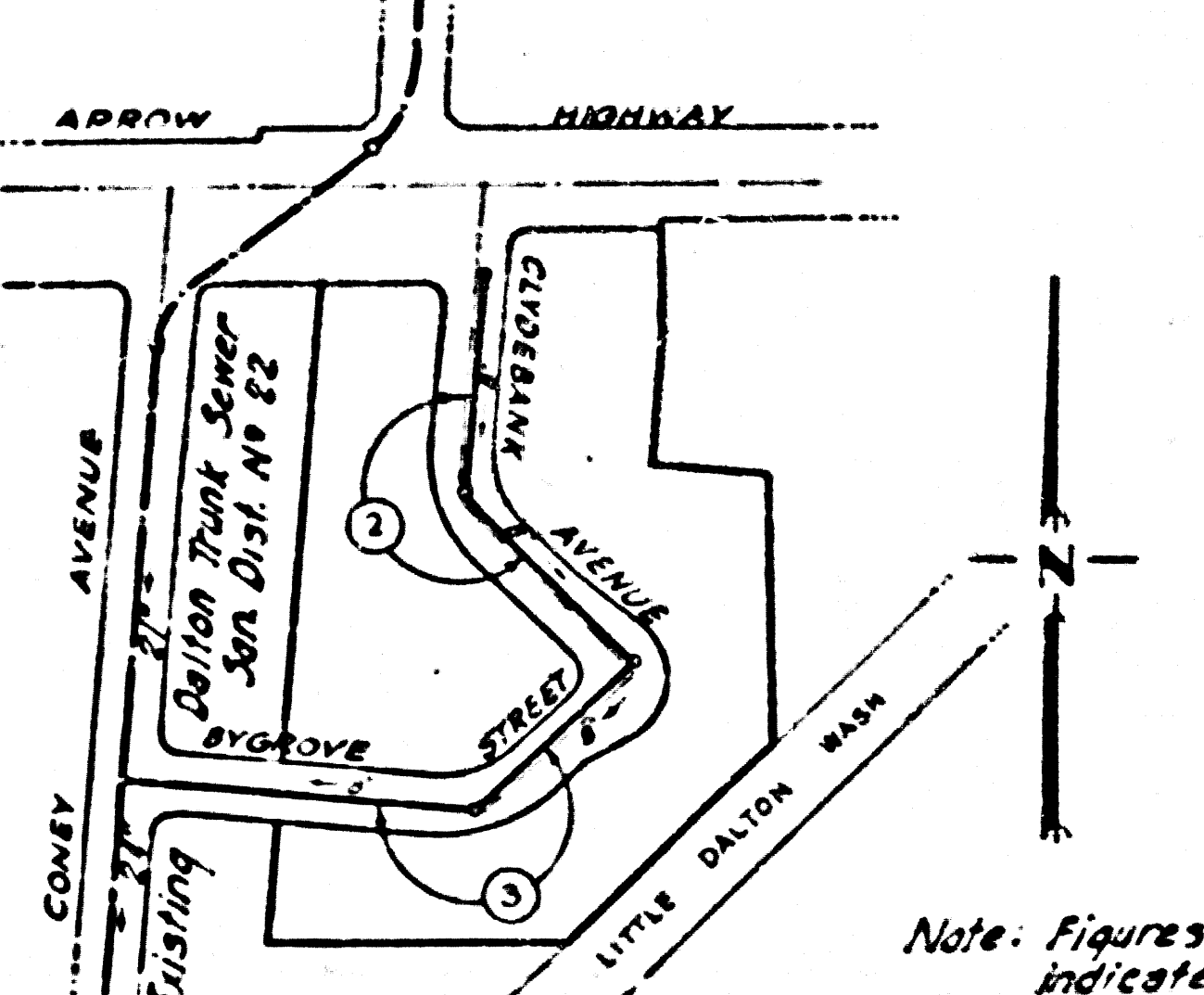

INDEX MAP
SCALE 1" = 200'
TRACT NO 22125
P.C. 3919

NOTE: Figures in circles indicate Pipe Nos.
NOTE: Barclay Engineering Co. is not responsible for any underground utilities shown or not shown on this plan. The contractor is to verify himself as to their location and exist. before starting construction.

PROFILE, ALIGNMENT AND GRADE OF SANITARY SEWERS TO BE CONSTRUCTED IN TRACT NO 22125

PRIVATE CONTRACT NO. 3919
W. S. 47
ONE SHEET

Scale: VERT. 1" = 4'
HORIZ. 1" = 40'

Date: Nov. 1955
PREPARED IN THE OFFICES OF
BARCLAY ENGINEERING CO., INC.

By *Julius A. George Jr.*
C.E. No. 3597

FOR LEGEND SEE PLAN NO. S-a-64

NOTE: Grades to which this improvement is to be constructed are shown on plans and profiles. Grade points for top of curbs, center line of streets, or center line of alleys are shown by circles on profiles. At all points between designated points the grade shall be established so as to conform to a straight line drawn between said designated points.

Elevations are in feet above U.S.C. & G.S. Sea level, Datum 85 of 1929.

This drawing and the data hereon are hereby made a part of the specifications.

Work shall be constructed according to specifications on file in the office of the County Engineer and shall be prosecuted only in the presence of the County Engineer.

Before work can be started, the contractor must obtain a permit to excavate in County streets from the L.A. County Road Dept., 108 W. 2nd St. and make a deposit with the County Engineer, \$100.00, plus \$25.00 South Broadway sufficient to cover the cost of construction inspection and record plans.

Approval of this plan by the County of Los Angeles does not constitute a representation as to the accuracy of the location of or the existence or non-existence of any underground utility, pipe, or structure within the limits of this project. This note applies to all sheets.

If work is to be done on a State Highway, a permit must be obtained from the State of California, Division of Highways, 120 South Spring Street.

COUNTY OF LOS ANGELES, CALIFORNIA

Approved, *John A. Lamb*, County Engineer
Approved, *A. M. Rawn*
ONES ENGINEER PLAN DIST. NO. 22

By *A.P. Collins*
Engineer

Checked by *W.C. White* 4-17-57
Office of County Engineer, Dep. C. E. No. 5406

P.C. 3919
PAGE 1

24,960

TRACT NO 22125

P.C. 3919
PIPE 39

P.C. 3919
PAGE 3

P.C. 3919
PAGE 2

NO CHARGE FOR
CONNECTIONS

NO CHARGE FOR
CONNECTIONS

24,962

24,961

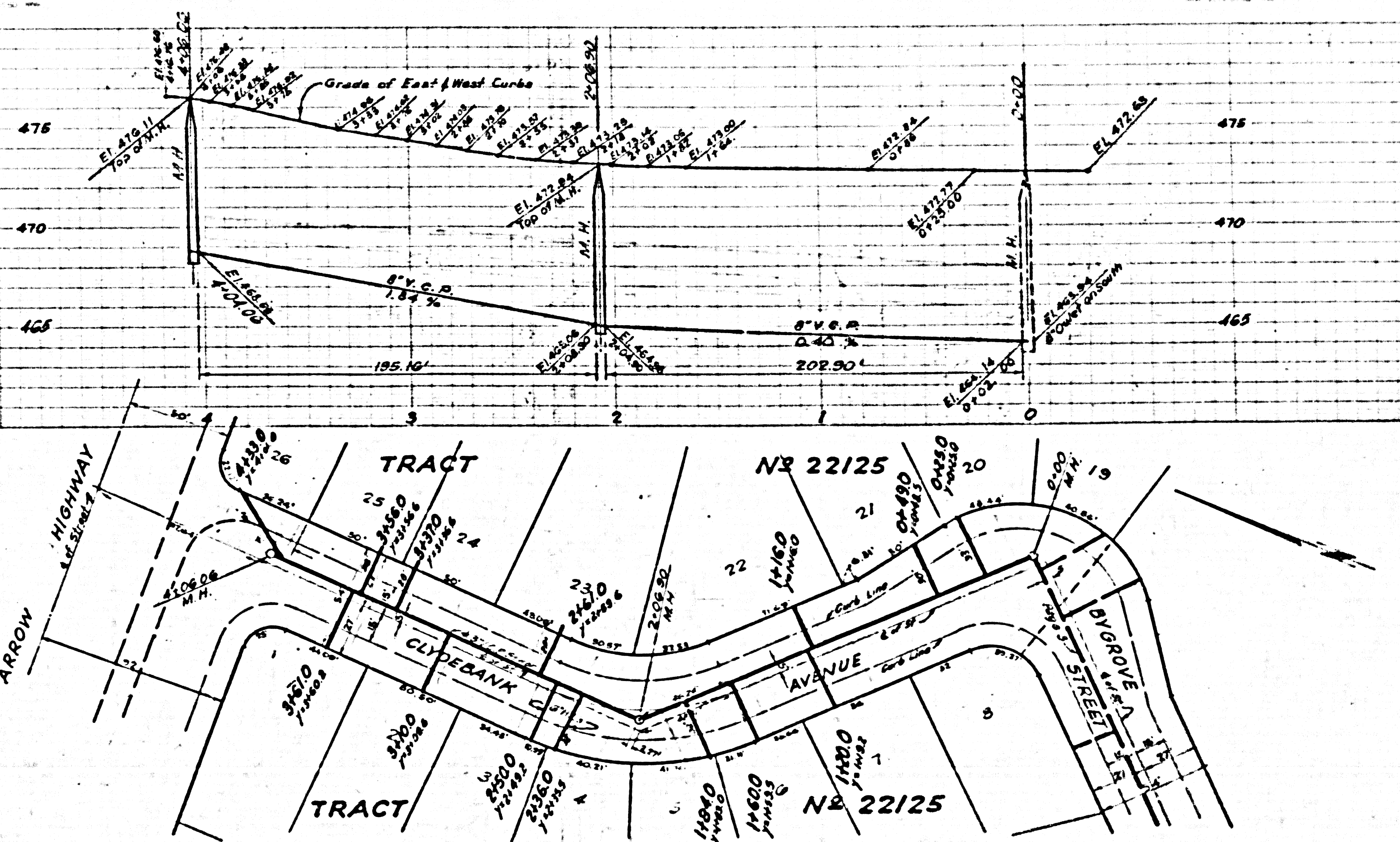

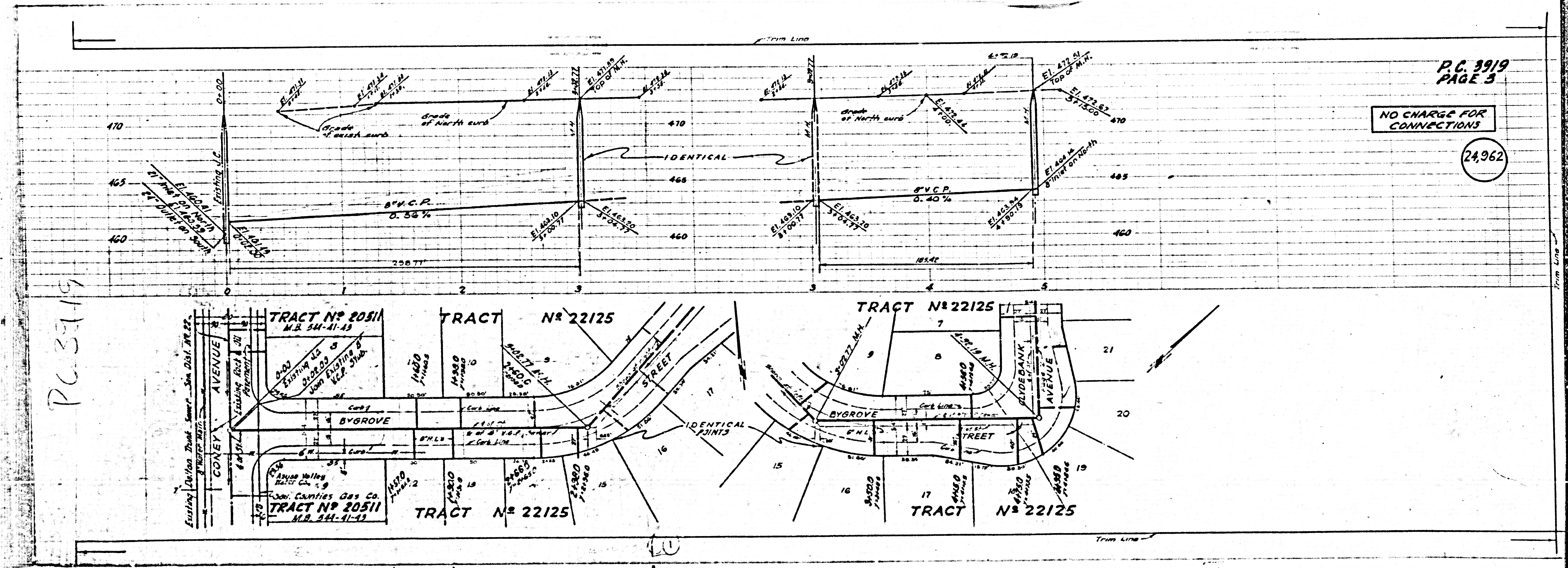

P.C. 3919
PAGE 3

NO CHARGE FOR CONNECTIONS

24,962

PC 3919

20