

WHITTIER BLDG. DIST. NO. 11

PROFILE ALIGNMENT AND GRADE OF P.C. 3953  
 SANITARY SEWERS PAGE 1  
 TO BE CONSTRUCTED IN

CANELO RD. RIGHT OF WAY  
 PRIVATE CONTRACT NO. 3953

W.S. 36  
 2 SHEETS, 3 PAGES  
 SCALE: VERT. 1" = 4' HORIZ. 1" = 40'  
 APR. 1956  
 PREPARED IN THE OFFICES OF  
 KEMMERER ENGINEERING CO., INC.  
 BY: Hans C. Johnson REG. C. E. NO. 8704  
 FOR LEGEND SEE PLAN NO. S-A-64

23,490  
 (3)

- NOTE
- PROVIDE STAKES ON THE PROPERTY LINE OR PROPERTY LINES PRODUCED AT RIGHT ANGLES TO THE SEWER LINE AT THE CENTER LINE OF EACH MANHOLE.
  - NO REPRESENTATIVE OF THE COUNTY ENGINEER WILL SURVEY OR LAYOUT ANY PORTION OF THE WORK.
  - THE OWNER OR HIS AUTHORIZED REPRESENTATIVE SHALL FURNISH THE COUNTY ENGINEER WITH GRADE SHEETS AND SECTION FOR ALL HOUSE LATERALS AND Y BRANCHES AND SHALL PROVIDE STAKES FOR THEM AT THEIR PROPER LOCATIONS WITH STATIONING PLAINLY MARKED. ANY CHANGE IN LOCATION SHALL BE REQUESTED IN WRITING BY THE OWNER OR HIS REPRESENTATIVE.
  - NO REVISIONS SHALL BE MADE IN THESE PLANS WITHOUT THE APPROVAL OF THE COUNTY ENGINEER.
  - USE STANDARD MANHOLE FRAMES AND COVERS, S-A-117, EXCEPT AS NOTED.
  - USE STANDARD STRENGTH PIPE.
  - USE CEMENT MORTAR FOR ALL VITRIFIED CLAY PIPE JOINTS.
  - RESURFACE ALL TRENCH WITHIN PAVED AREA TO MEET L. A. COUNTY ROAD DEPT. OR CALIF. STATE HIGHWAY DEPT. SPECIFICATIONS IN ACCORDANCE WITH PERMITS.
  - ENCASE FOUR FEET OF SEWER AT POINTS OF INTERFERENCE WITH POLES, L.A. 119.
  - HOUSE LATERALS TO BE CONSTRUCTED WITH PERVERTS AT PROPERTY LINE. 6" - 12" BELOW GRADE OF 6" OF G.P.
  - ALL STRUCTURES SHALL BE BRICK SEWER STRUCTURES, S-A-104, EXCEPT AS NOTED.
  - FOR ALLOWABLE LEAKAGE TEST USE FORMULA NO. 1 SPEC. SEC. II.
  - MANHOLE TOPS IN UNIMPROVED RIGHTS-OF-WAY TO BE 6" ABOVE FINISHED GRADE.
  - THE PRIVATE ENGINEER IS TO FURNISH THE HOUSE LATERAL 6" TO PROPERTY LINE BELOW THE ELEVATION OF THE 6" OF SEWER 6" TO EACH HOUSE LATERAL ON THE BOARD SHEET.

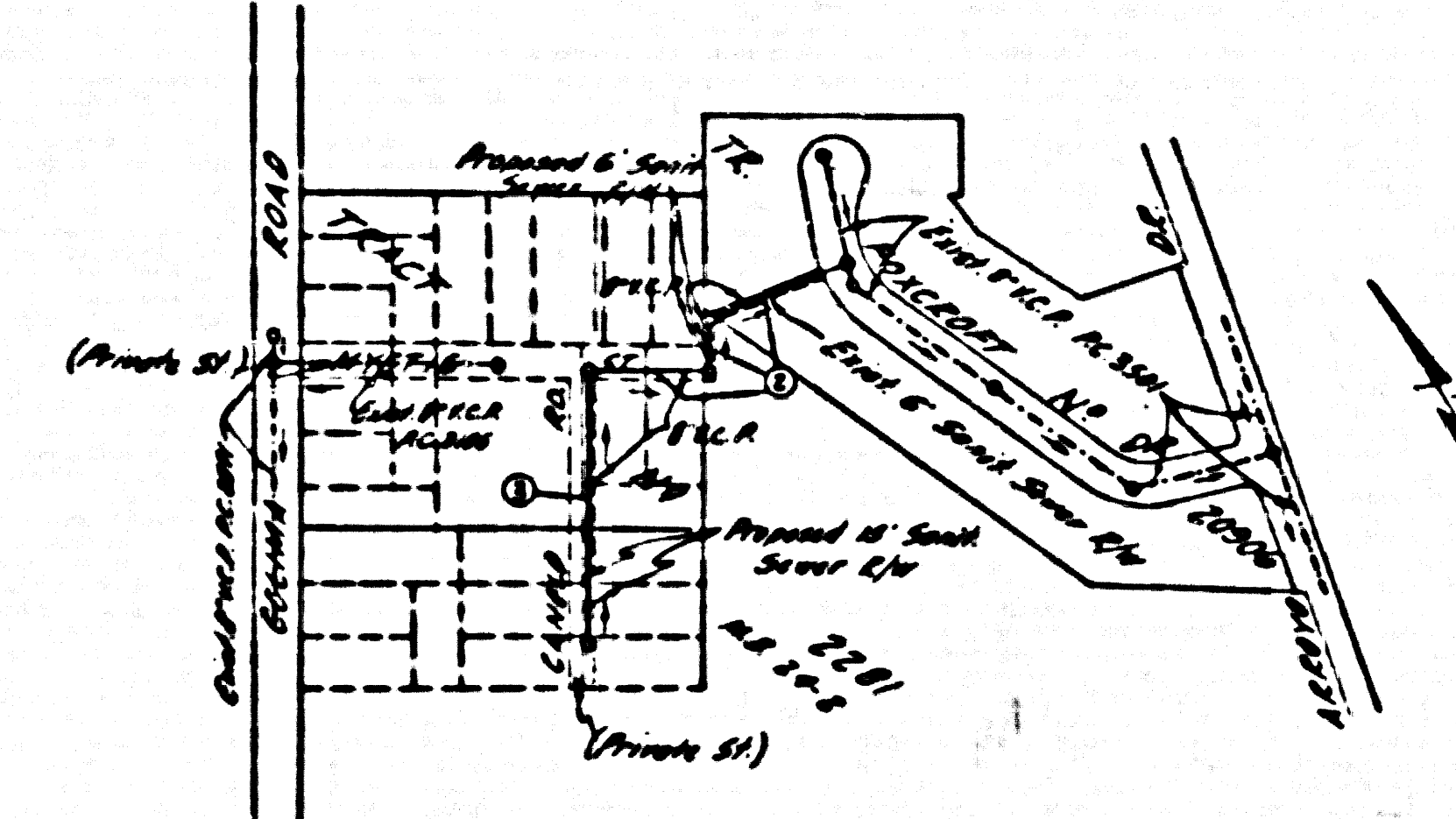

INDEX MAP  
 P.C. 3953 Scale: 1" = 300'

B. M. S.Y. 1155 Cut Spk. Inters.  
 @ Lettingwell Rd. & Arroyo Dr.  
 ELEV. 106.557

COLLECT CHARGES  
 AS INDICATED  
 R.S. Johnson 5-16-56

Revisions Sewer in Mystic St.  
 moved 15' N'ly  
 Approved: R.S. Johnson 9-5-56  
 Office of County Engineer - S.C.E. 7060

checked 9-27-56 Milaren

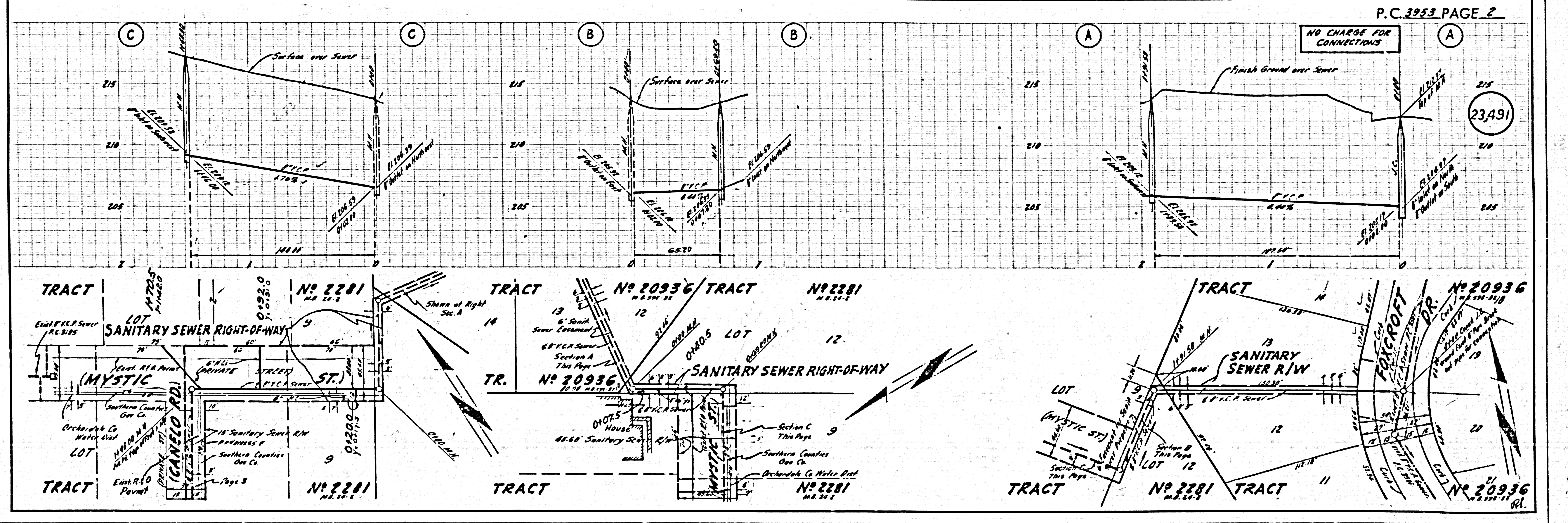

P.C. 3953 PAGE 2

NO CHARGE FOR CONNECTIONS

23,491

P.C. 3953



COLLECT CHARGES AS INDICATED

23,492

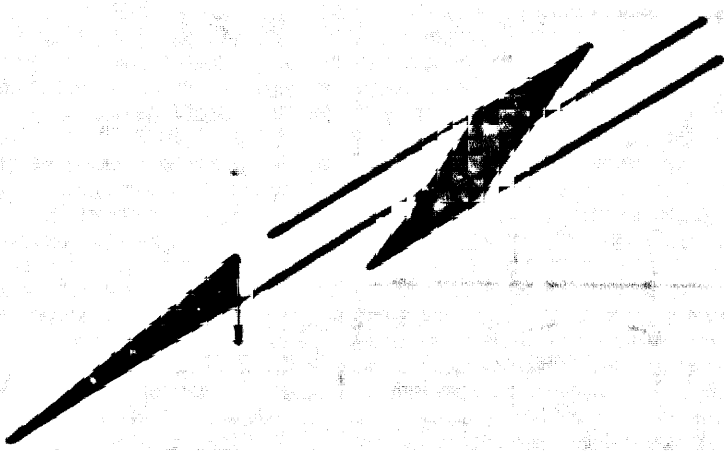
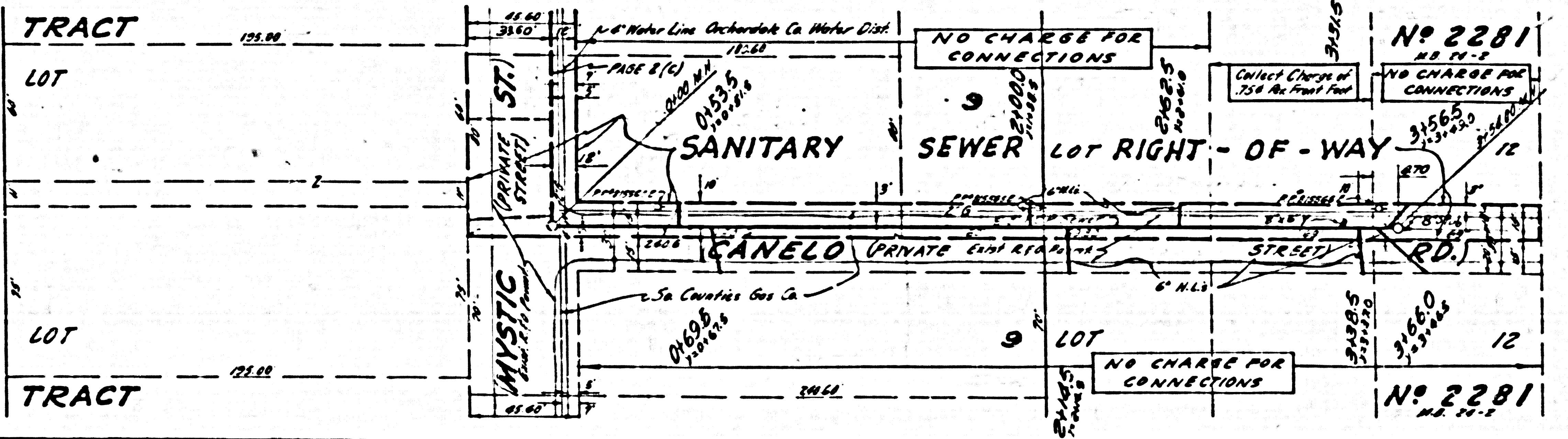
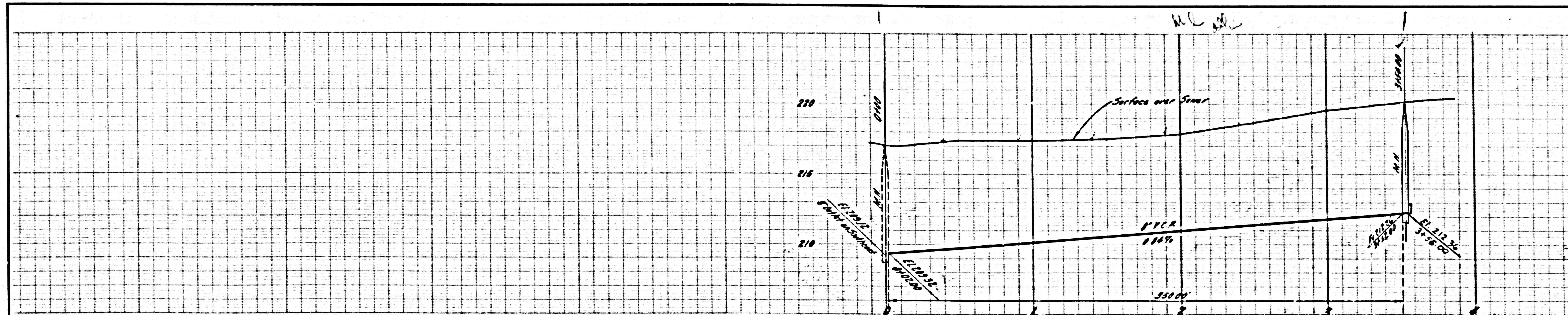

P.C. 3953

R.L.