

PUENTE BLDG. DIST. NO. 2

PROFILE ALIGNMENT AND GRADE OF P.C. 3990
 SANITARY SEWERS PAGE 1

TO BE CONSTRUCTED IN
 SANITARY SEWER RIGHT OF WAY
 EAST OF MENTZ AVE.

PRIVATE CONTRACT NO. 3990

22998

W.S. 38

1 SHEETS; 2 PAGES

SCALE: 1" = 10' HORIZ. 1" = 4' VERT. 1956

PREPARED IN THE OFFICES OF
 ADAMS & ELLS ENGINEERS

BY: *J. Adams* REG. C. E. NO. 617
 FOR LEGEND SEE PLAN NO. S-A-64

- NOTES
- PROVIDE STAKES ON THE PROPERTY LINE OR PROPERTY LINES PRODUCED AT RIGHT ANGLES TO THE SEWER LINE AT THE CENTER LINE OF EACH MANHOLE.
 - NO REPRESENTATIVE OF THE COUNTY ENGINEER WILL SURVEY OR LAYOUT ANY PORTION OF THE WORK.
 - THE OWNER OR HIS AUTHORIZED REPRESENTATIVE SHALL FURNISH THE COUNTY ENGINEER WITH GRADE SHEETS AND STATIONING FOR ALL HOUSE LATERALS AND T BRANCHES AND SHALL PROVIDE STAKES FOR THEM AT THEIR PROPER LOCATIONS WITH STATIONING PLAINLY MARKED. ANY CHANGE IN LOCATION SHALL BE REQUESTED BY WRITING OF THE OWNER OR HIS REPRESENTATIVE. NO REVISIONS SHALL BE MADE IN THESE PLANS WITHOUT THE APPROVAL OF THE COUNTY ENGINEER.
 - USE STANDARD MANHOLE FRAMES AND COVERS, S.A. 114, EXCEPT AS NOTED.
 - USE STANDARD STRENGTH PIPE EXCEPT AS NOTED.
 - USE CEMENT MORTAR FOR ALL VITRIFIED CLAY PIPE JOINTS.
 - RESURFACE ALL TRENCH WITHIN PAVED AREA TO MEET L. A. COUNTY ROAD DEPT., OR CALIF. STATE HIGHWAY DEPT. REQUIREMENTS BY ACCORDANCE WITH PERMITS.
 - ENCASE FOUR FEET OF SEWER AT POINTS OF INTERFERENCE WITH POLES, S.A. 119.
 - HOUSE LATERALS TO BE CONSTRUCTED WITH INVERTS AT PROPERTY LINE 6 FEET BELOW Surface Right of Way Level.
 - ALL STRUCTURES SHALL BE SINCE SEWER STRUCTURES, S.A. 114, EXCEPT AS NOTED.
 - FOR ALIQUOTABLE SEWERAGE TEST USE FORMULA NO. 1, S.P.C.S., SEC. III.
 - MANHOLE TOPS IN UNIMPROVED RIGHTS-OF-WAY TO BE 6" ABOVE FINISHED GRADE.
 - The Private Engineer is to furnish the House Lateral depth at the property line below the elevation of the North edge of the R/W line for each House Lateral, on the grade sheet.

BM FS 62 Elev 323.127 FB 1244 P. 163
 E. side Hudson Ave of Glendora Ave. Bl. Spk.
 in conc. guard to gas tank intel 1433 SW & int.
 of 35' S. of E. of Hudson Ave.

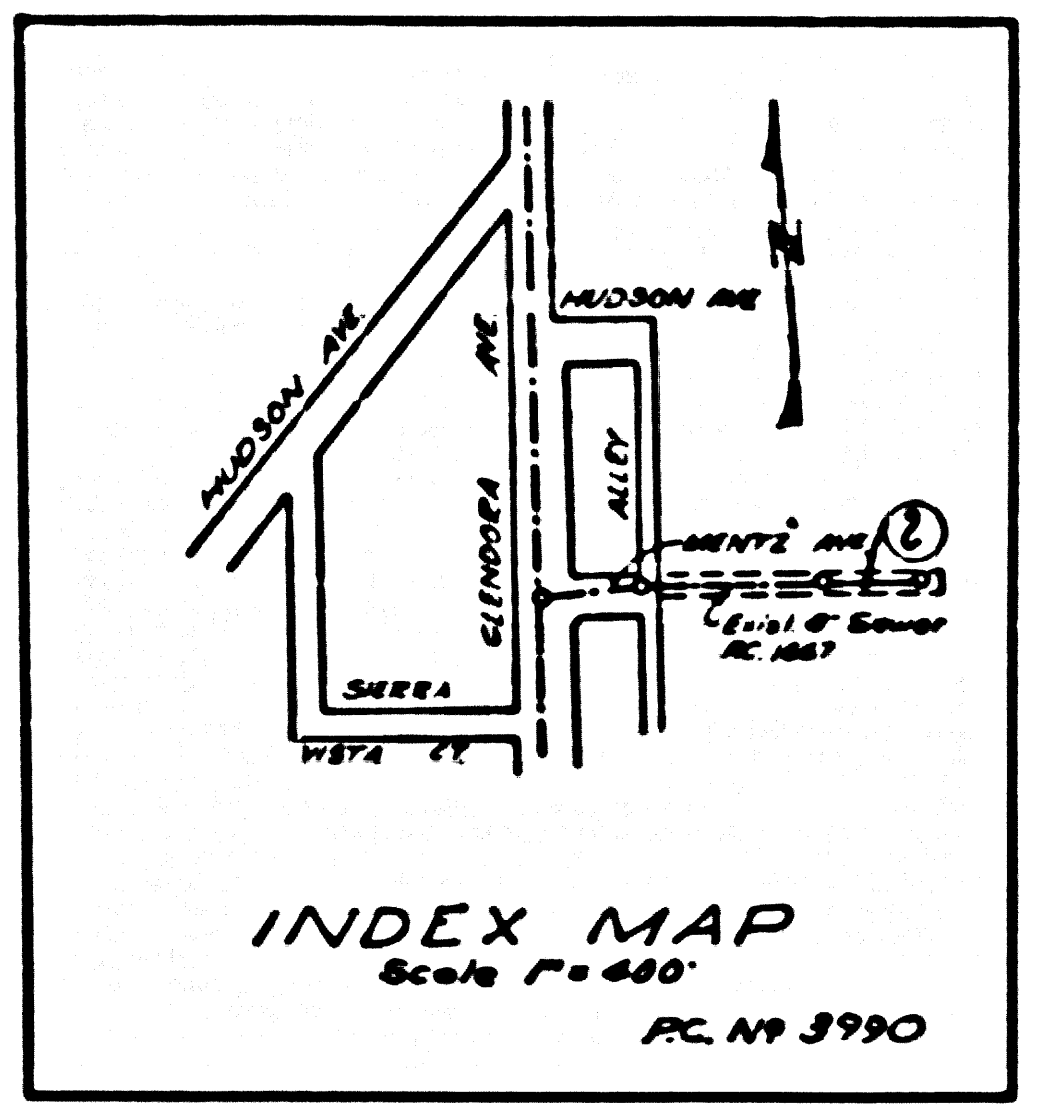

COLLECT CHARGES
 AS NOTED
 J. Adams 6-20-56

dated 7-6-56 McLaren

P.C. 3990 PAGE 2

COLLECT CHARGES
 AS NOTED

22999

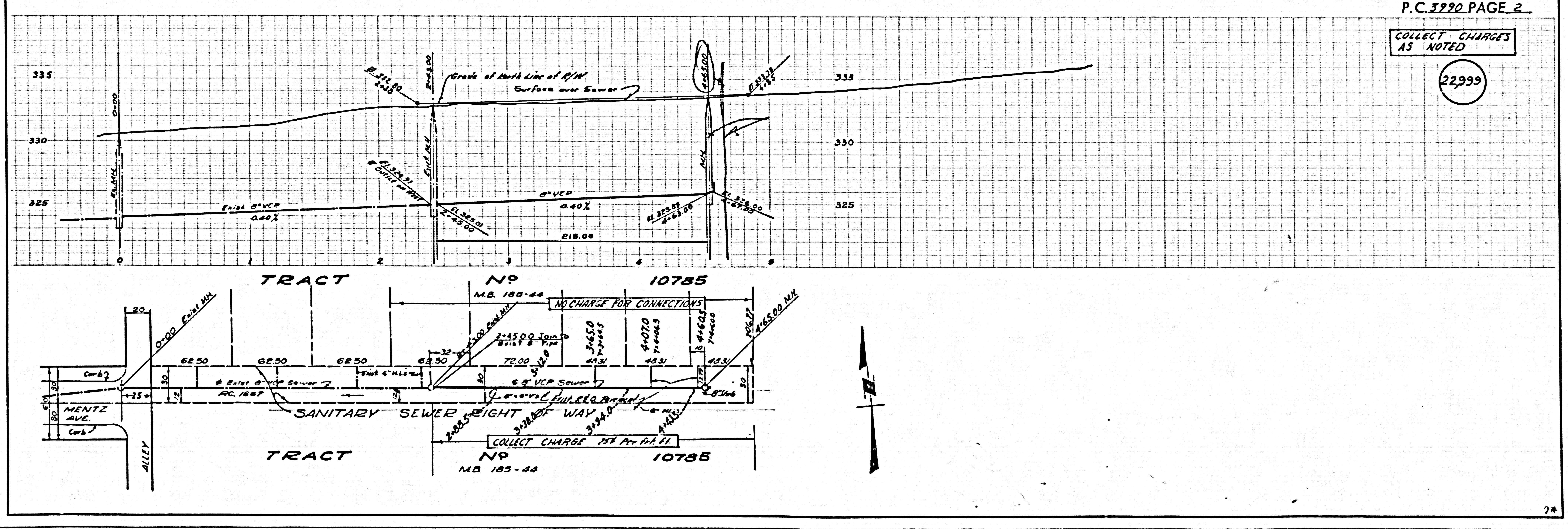

San. Sewer R/W East of MENTZ AVE

Scale 1" = 10'

ADAMS & ELLS