

LENNOX BLDG. DIST. NO. 7

PROFILE ALIGNMENT AND GRADE OF  
SANITARY SEWERS P.C. 4023  
PAGE 1

TO BE CONSTRUCTED IN  
FREEMAN BLVD. 22,932

PRIVATE CONTRACT NO. 4025

W.S. 24  
- 1 SHEET - 2 PAGES

SCALE: VERT. 1" = 4'  
HORIZ. 1" = 40'  
MAY, 1956  
PREPARED IN THE OFFICES OF  
RALPH W. BOGE

BY R. Edwards  
REG. C. E. NO. 3224  
FOR LEGEND SEE PLAN NO. S-A-64

- NOTES
- PROFILES SHOWN ON THE PROPERTY LINE OR PROPERTY LINES PRODUCED AT SOME ANGLE TO THE SEWER LINE AT THE CLOSURE LINE OF EACH BRANCH.
  - NO REPRESENTATIVE OF THE COUNTY ENGINEER WILL SUPERVISE OR LAYOUT ANY PORTION OF THE WORK.
  - THE OWNER OR HIS AUTHORIZED REPRESENTATIVE SHALL FURNISH THE COUNTY ENGINEER WITH GRADE SHEETS AND STATION FOR ALL HOUSE LATERALS AND T BRANCHES AND SHALL PROVIDE STAKES FOR MARKS AT THEIR PROPER LOCATIONS WITH STATIONING AND PLAINLY MARKED. ANY CHANGE IN LOCATION SHALL BE REQUESTED BY WRITING BY THE OWNER OR HIS REPRESENTATIVE. NO REVISIONS SHALL BE MADE IN THESE PLANS WITHOUT THE APPROVAL OF THE COUNTY ENGINEER.
  - USE STANDARD MANHOLE FRAMES AND COVERS, S.A-117, EXCEPT AS NOTED.
  - USE STANDARD SIBERSTE PIPE EXCEPT AS NOTED.
  - USE CEMENT MORTAR FOR ALL WITHESS CLAY PIPE JOINTS.
  - RESURFACE ALL BALDERS WITHIN PAVED AREA TO MEET L.A. COUNTY ROAD DEPT., OR CALIF. STATE HIGHWAY DEPT. REQUIREMENTS IN ACCORDANCE WITH PERMITS.
  - SHOULDER FOUR FEET OF SPUR AT POINTS OF INTERFERENCE WITH POLES, S.A-119.
  - HOUSE LATERALS TO BE CONSTRUCTED WITH INVERTS AT PROPERTY LINE. 6" MUST SHOW CURB GRADE EXCEPT AS NOTED.
  - ALL STRUCTURES SHALL BE ARCADE SEWER STRUCTURES, S.A-196, EXCEPT AS NOTED.
  - FOR ALLOWABLE LEAKAGE TEST USE FORMULA NO. 1, SPEC. SEC. 31.
  - MANHOLE TOPS IN UNIMPROVED RIGHTS-OF-WAY TO BE 6" ABOVE FINISHED GRADE.
  - The Private Engineer is to furnish the House Lateral depth of the property line below the elevation of the surface over Sewer for each House Lateral, on the Grade Sheet.

B.M. : 5th Survey Meridian, C.E.F.B. 12236-M  
on E. Side of S. Side 11th St.  
Elev. 79.927

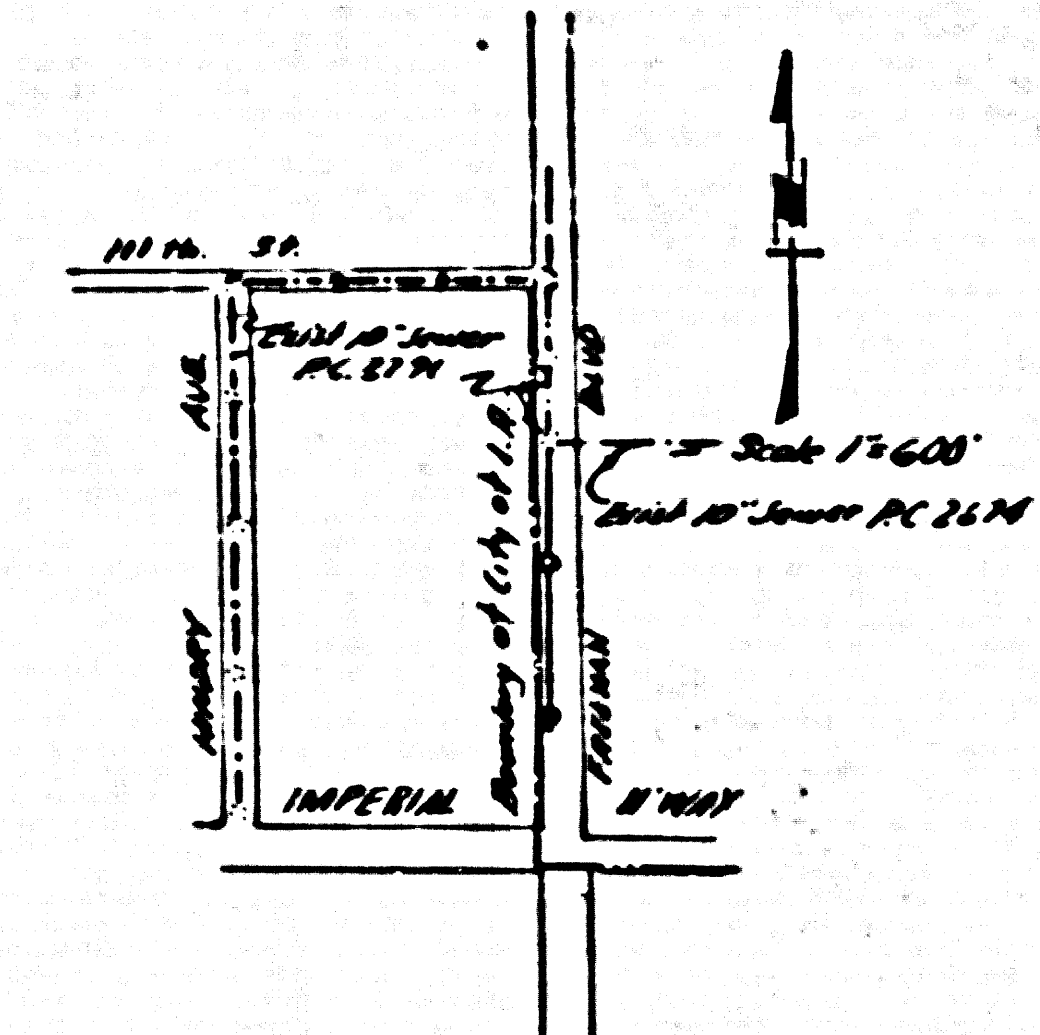

INDEX MAP  
P.C. 4023

checked 6-25-56 M. Green

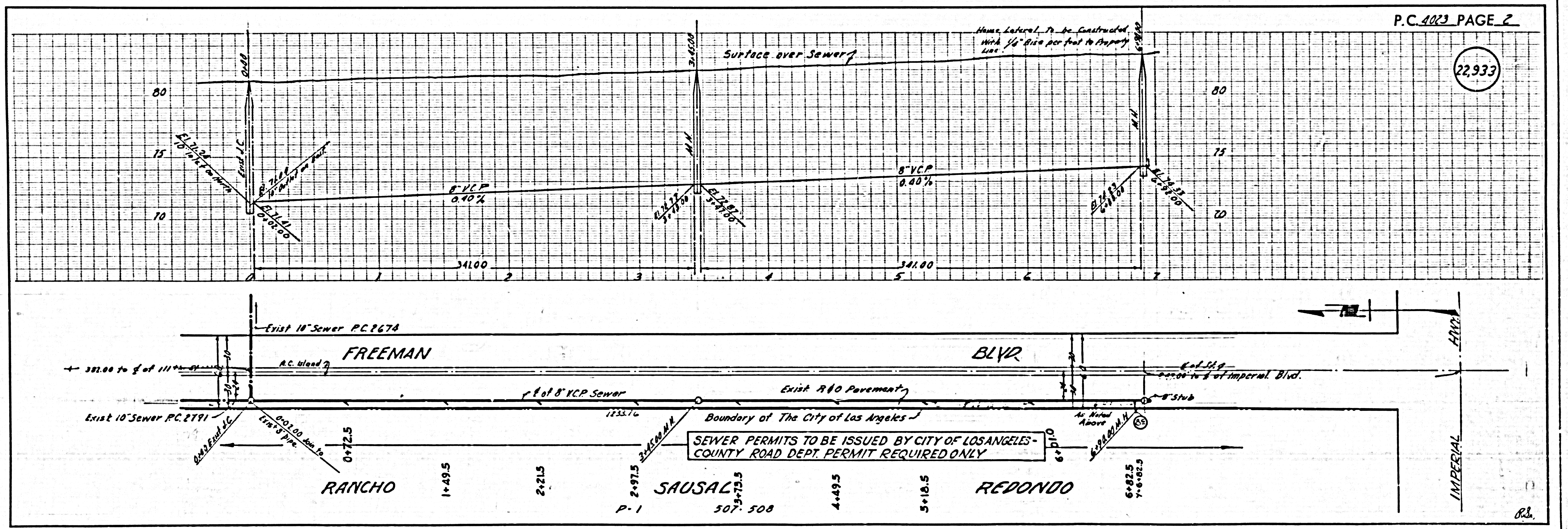

P.C. 4023 PAGE 2

22,933

Handwritten note: "Check by City of L.A. permit..."

Handwritten note: "P.C. 4023"

Handwritten initials: "R.B."