

LOMITA BLDG. DIST. NO. 71

PROFILE ALIGNMENT AND GRADE OF
SANITARY SEWERS P.C. 4138
 TO BE CONSTRUCTED IN PAGE 1
TRACT No. 22548 (23,799)
 (2)

PRIVATE CONTRACT NO. 4138
 W.S. 26
 - 1 SHEETS, - 2 PAGES
 SCALE: VERT. 1" = 4' HORIZ. 1" = 20' AUG. 1956
 PREPARED IN THE OFFICES OF
BARCLAY ENGINEERING CO., INC.
 BY Julius A. Jones C.E. NO. 8697
 FOR LEGEND SEE PLAN NO. S-A-64

- NOTE:
 PROFILE STARTS ON THE PROPERTY LINE OR PROPERTY LINES PRODUCED AT RIGHT ANGLES TO THE SEWER LINE AT THE CENTER LINE OF EACH MANHOLE.
 NO REPRESENTATIVE OF THE COUNTY ENGINEER WILL SURVEY OR LAYOUT ANY PORTION OF THE WORK.
 THE OWNER OF THE AUTHORIZED REPRESENTATIVE SHALL FURNISH THE COUNTY ENGINEER WITH GRADE SHEETS AND STATIONING FOR ALL HOUSE LATERALS AND BRANCHES AND SHALL PROVIDE STAKES FOR THEM AT THEIR PROPER LOCATIONS WITH STATIONING PLAINLY MARKED. ANY CHANGE IN LOCATION SHALL BE REQUESTED IN WRITING BY THE OWNER OR HIS REPRESENTATIVE.
 NO REVISIONS SHALL BE MADE IN THESE PLANS WITHOUT THE APPROVAL OF THE COUNTY ENGINEER.
 1. USE STANDARD MANHOLE FRAMES AND COVERS, S.A-117, EXCEPT AS NOTED.
 2. USE STANDARD STRENGTH PIPE EXCEPT AS NOTED.
 3. USE CEMENT MORTAR PC'S ALL WITHIN CLAY PIPE JOINTS.
 4. RESURFACE ALL TRENCH WITHIN PAVED AREA TO MEET L.A. COUNTY ROAD DEPT. OR CALIF. STATE HIGHWAY DEPT. REQUIREMENTS IN ACCORDANCE WITH PERMITS.
 5. ENCASE FOUR FEET OF SEWER AT POINTS OF INTERFERENCE WITH POLES, S.A-119.
 6. HOUSE LATERALS TO BE CONSTRUCTED WITH INVERTS AT PROPERTY LINE, 6 FEET BELOW CURB GRADE EXCEPT AS NOTED.
 7. ALL STRUCTURES SHALL BE BRICK SEWER STRUCTURES, S.A-104, EXCEPT AS NOTED.
 8. FOR ALLOWANCE LEAKAGE TEST USE FORMULA NO. ONE, SPEC. SEC. 24.
 9. MANHOLE TOPS IN UNIMPROVED RIGHTS-OF-WAY TO BE 6" ABOVE FINISHED GRADE.
 10. The Private Engineer shall furnish the House Lateral South of the property line below the top of curb elevation for each house lateral, as the grade sheet.

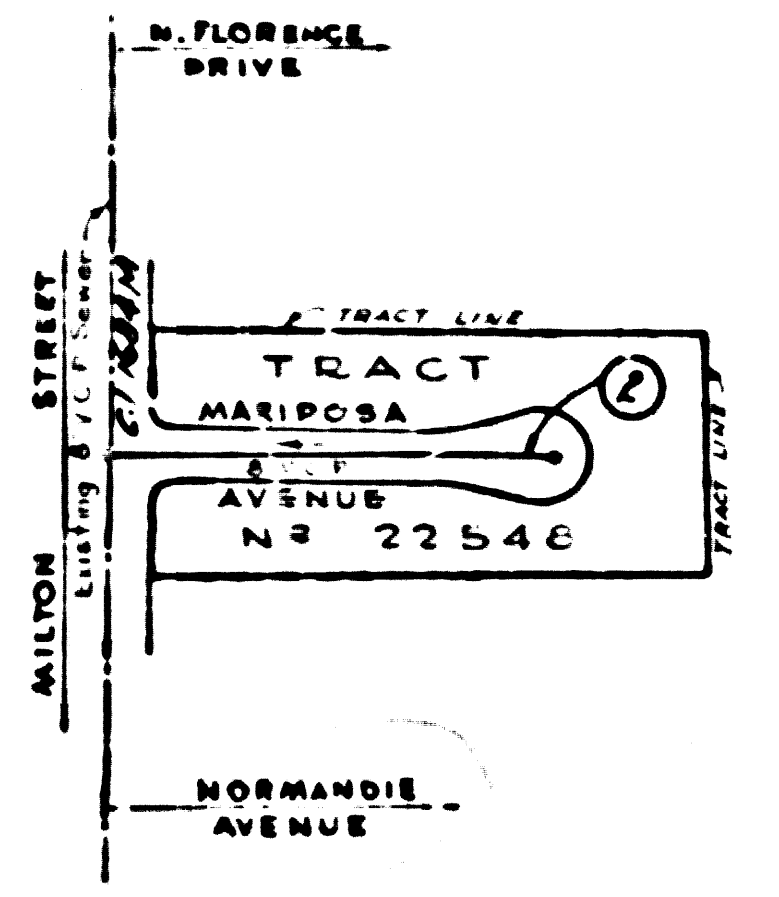

INDEX MAP
 SCALE 1" = 100'
TRACT No. 22548
PC 4138

BENCH MARK
 57.3036 ELEV. 41.841
 L&T. West Curb of Normandie
 Ave. on centerline of Milton St. prod.

NO CHARGE FOR CONNECTIONS
 2-11-56

dated 12-20-56 W. L. Allen

