

Outlet invert elevation of existing L.C. of 221st St. & Evonda Ave. per P.C. 399 used as basis of elevations shown hereon.

LENNOX BLDG. DIST. NO. 7

PROFILE ALIGNMENT AND GRADE OF P.C. 4235
 SANITARY SEWERS PAGE 1
 TO BE CONSTRUCTED IN

SANITARY SEWER R/W 23838

PRIVATE CONTRACT NO. 4235

W.S. 30

1 SHEETS, 2 PAGES

SCALE: HORIZ. 1" = 40' VERT. 1" = 4'

PREPARED BY THE OFFICES OF OLSON SURVEYING SERVICE

By: *[Signature]* REG. C. E. NO. 7880

FOR LEGEND SEE PLAN NO. S-A-64

- NOTES
- PROFILES SHOWN ON THE PROPERTY LINE OR PROPERTY LINES PRODUCED AT RIGHT ANGLES TO THE SEWER LINE AS THE CENTER LINE OF EACH MANHOLE.
 - NO REPRESENTATIVE OF THE COUNTY ENGINEER WILL SURVEY OR LAYOUT ANY PORTION OF THE WORK.
 - THE OWNER OR HIS AUTHORIZED REPRESENTATIVE SHALL FURNISH THE COUNTY ENGINEER WITH GRADE SHEETS AND STATION FOR ALL CURB LATERALS AND T-BRANCHES AND SHALL PROVIDE STAKES FOR THESE AT THEIR PROPER LOCATIONS WITH STATIONING PLANS. MAILED. ANY CHANGE IN LOCATION SHALL BE REQUESTED IN WRITING BY THE OWNER OR HIS REPRESENTATIVE.
 - NO REVISIONS SHALL BE MADE IN THESE PLANS WITHOUT THE APPROVAL OF THE COUNTY ENGINEER.
 - USE STANDARD MANHOLE PLANS AND COVERS, S-A-119, EXCEPT AS NOTED.
 - USE STANDARD STRENGTH PIPE EXCEPT AS NOTED.
 - USE CHAMBER INVERTS FOR ALL VITRIFIED CLAY PIPE JOINTS.
 - RESURFACE ALL TRENCH WITHIN PAVED AREA TO MEET L.A. COUNTY ROAD DEPT. OR CALIF. STATE HIGHWAY DEPT. REQUIREMENTS IN ACCORDANCE WITH PERMITS.
 - INDICATE FOUR FEET FREE OF SEWER AT POINTS OF INTERFERENCE WITH POLES, S-A-119.
 - DEMAND-SANITARY TO BE CONSTRUCTED UNLESS OTHERWISE SPECIFIED.
 - ALL STRUCTURES SHALL BE BRICK SEWER STRUCTURES, S-A-184, EXCEPT AS NOTED.
 - FOR ALLOWABLE SEWAGE TREATMENT USE FORMULA NO. 1 SPEC'L. SEC. 66
 - MANHOLE TOPS IN UNIMPROVED RIGHTS-OF-WAY TO BE ABOVE SURROUNDING GRADE.

NO CHARGE FOR CONNECTIONS
[Signature] 12-11-56

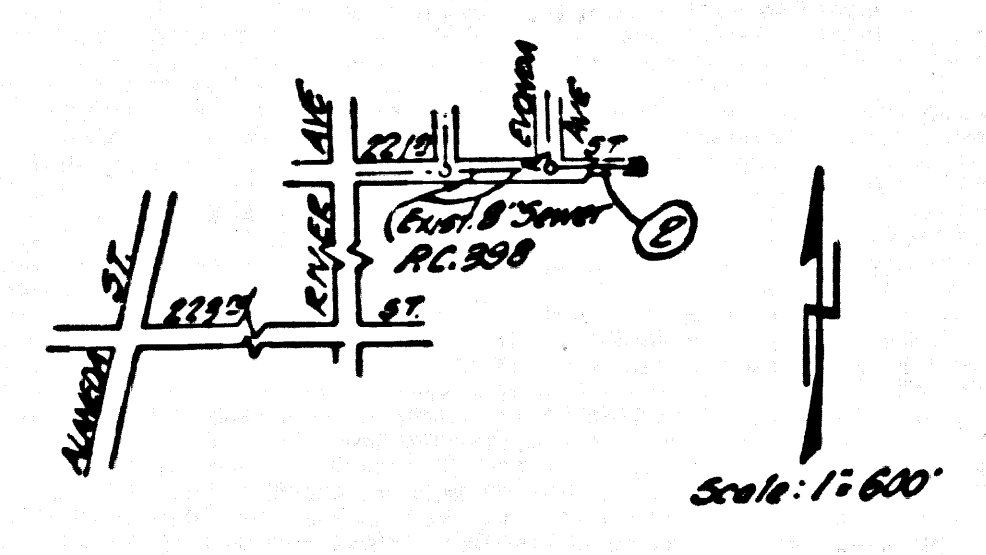

INDEX MAP
 P.C. 4235

Checked 1-2-57 *[Signature]*

NOTE: GRADES TO WHICH THIS IMPROVEMENT IS TO BE CONSTRUCTED ARE SHOWN ON PLANS AND PROFILES. GRADE POINTS FOR TOP OF CURB, CENTER LINE OF STREET, OR CENTER LINE OF ALLEY ARE SHOWN BY CIRCLES ON PROFILES AT ALL POINTS BETWEEN REGISTERED POINTS. THE GRADE SHALL BE ESTABLISHED AS TO CONFORM TO A STRAIGHT LINE BEYOND THESE REGISTERED POINTS. ELEVATIONS ARE IN FEET ABOVE M.E.A.S.E. USE L.S.M.'S. SECTION OF 1955. THIS MEASUREMENT AND THE DATA HEREON SHALL BE PART OF THE SPECIFICATIONS. WORK SHALL BE CONSTRUCTED ACCORDING TO SPECIFICATIONS ON FILE IN THE OFFICE OF THE COUNTY ENGINEER AND SHALL BE PROTECTED ONLY IN THE PRESENCE OF THE COUNTY ENGINEER. BEFORE WORK CAN BE STARTED, THE CONTRACTOR MUST OBTAIN A PERMIT TO EXCAVATE IN COUNTY STREETS FROM THE L.A. COUNTY ROAD DEPT. AND MAKE A DEPOSIT WITH THE COUNTY ENGINEER, ROOM 504 SAN JUAN MARIANA BLDG., 332 S.O. BROADWAY, SUFFICIENT TO COVER THE COST OF CONSTRUCTION INSPECTION AND RECORD PLANS. APPROVAL OF THIS PLAN BY THE COUNTY OF LOS ANGELES DOES NOT CONSTITUTE A REPRESENTATION AS TO THE ACCURACY OF THE LOCATION OR OF THE EXISTENCE OR NON-EXISTENCE OF ANY UNDERGROUND UTILITY PIPE, OR STRUCTURE WITHIN THE LIMITS OF THIS PROJECT. THIS NOTE APPLIES TO ALL PAGES. IF WORK IS TO BE DONE IN A STATE HIGHWAY, A PERMIT MUST BE OBTAINED FROM THE STATE OF CALIFORNIA, DIVISION OF HIGHWAYS, 120 SOUTH SPRING STREET.

COUNTY OF LOS ANGELES, CALIFORNIA
 APPROVED, JOHN A. LAMME, COUNTY ENGINEER
 APPROVED, A. M. BAWEL, CHIEF ENGINEER
 BY: *A.P. Collins* SANITATION ENGINEER
 BY: *[Signature]* CHIEF ENGINEER
 CHECKED BY: *[Signature]* 12-11-56
 OFFICE OF COUNTY ENGINEER, REG. C. E. NO. 3406

P.C. 4235 PAGE 2

NO CHARGE FOR CONNECTIONS

23838

NOTE: ISSUE NO PERMITS UNTIL SEWER EASEMENT IS DEDICATED - CALL KUHN'S MA. 9-4747 EXT. 464

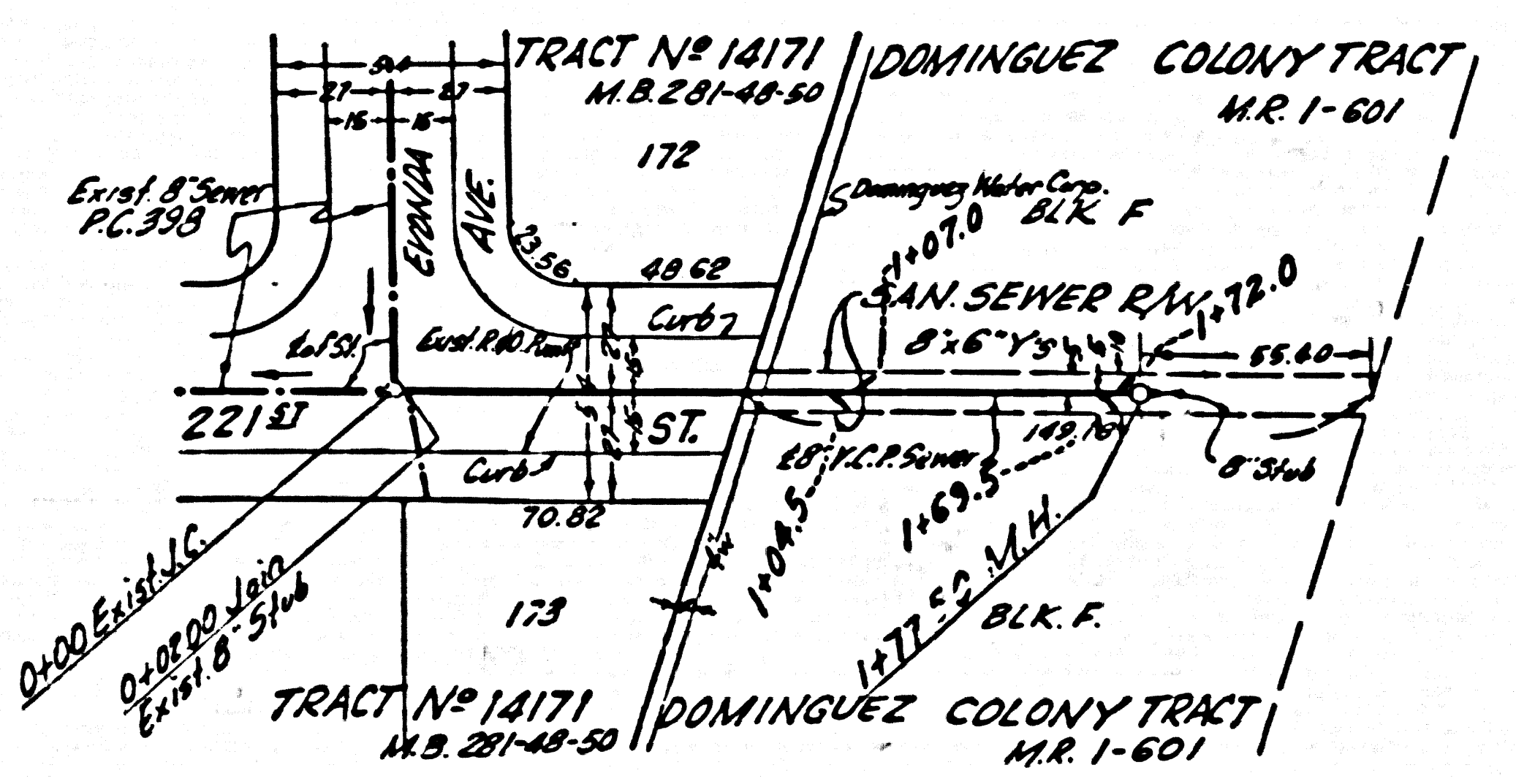
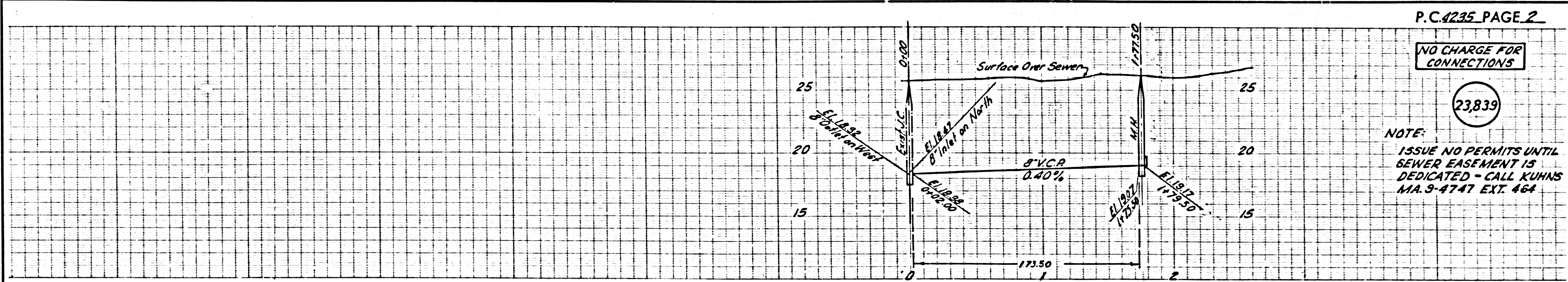

P.C. 4235

8/22