

B.M. L.A. CO. RD 51.12 EL. 2361.994
 14 B.M. in curb North East Cor
 10th St West & Ave. J 1st N. of B.C.R.

LANCASTER BLDG. DIST. NO. 8

PROFILE ALIGNMENT AND GRADE OF P.C. 4335
 SANITARY SEWERS PAGE 1

TO BE CONSTRUCTED IN
 TRACT NO 23470 (25,083)

PRIVATE CONTRACT NO. 4335

W.S. 71
 4 SHEETS, 6 PAGES

SCALE: HORIZ. 1" = 40' VERT. 1" = 4'
 FEB. 1957

PREPARED IN THE OFFICES OF
 RALPH B. NUNNELLEY

By Ralph B. Nunnelley
 REG. C. E. NO. 8262

FOR LEGEND SEE PLAN NO. S-A-64

- NOTE:
 PROVIDE STAKES ON THE PROPERTY LINE OR PROPERTY LINES PRODUCED AT RIGHT ANGLES TO THE SEWER LINE AT THE CENTER LINE OF EACH MANHOLE.
 NO REPRESENTATIVE OF THE COUNTY ENGINEER WILL SURVEY OR LAYOUT ANY PORTION OF THE WORK.
 THE OWNER OR HIS AUTHORIZED REPRESENTATIVE SHALL FURNISH THE COUNTY ENGINEER WITH GRADE SHEETS AND STATIONING FOR ALL HOUSE LATERALS AND Y BRANCHES AND SHALL PROVIDE STAKES FOR THEM AT THEIR PROPER LOCATIONS WITH STATIONING PLAINLY MARKED. ANY CHANGE IN LOCATION SHALL BE REQUESTED BY WRITING BY THE OWNER OR HIS REPRESENTATIVE.
 NO REVISIONS SHALL BE MADE IN THESE PLANS WITHOUT THE APPROVAL OF THE COUNTY ENGINEER.
- USE STANDARD MANHOLE FRAMES AND COVERS, S-A-117, EXCEPT AS NOTED.
 - USE STANDARD STRENGTH PIPE EXCEPT AS NOTED.
 - USE CEMENT MORTAR FOR ALL VITRIFIED CLAY PIPE JOINTS.
 - RESURFACE ALL TRINCHES WITHIN PAVED AREA TO MEET L. A. COUNTY ROAD DEPT. OR CALIF. STATE HIGHWAY DEPT. REQUIREMENTS IN ACCORDANCE WITH PERMITS.
 - ENCASE FOUR FEET OF SEWERS AT POINTS OF INTERFERENCE WITH POLES, S-A-119.
 - HOUSE LATERALS TO BE CONSTRUCTED WITH INVERTS AT PROPERTY LINE 6 FEET FROM CURB GRADE EXCEPT AS NOTED.
 - ALL STRUCTURES SHALL BE BRICK SEWER STRUCTURES, S-A-104, EXCEPT AS NOTED.
 - FOR ALLOWABLE LEAKAGE TEST USE FORMULA NO. 1 SPEC. SEC. 35
 - MANHOLE 10' IS UNIMPROVED 10'-0" OF WAY TO BE 6" ABOVE FINISHED GRADE. EXCEPT AS NOTED.
 - The Private Engineer is to furnish the Home Lateral depth of the Property Line below the top of Curb elevation for each house Lateral on the grade Sheet.
 - Ball all joints with 4" Cement Mortar that are within 20' of all property lines or in San. Sewer R/W.

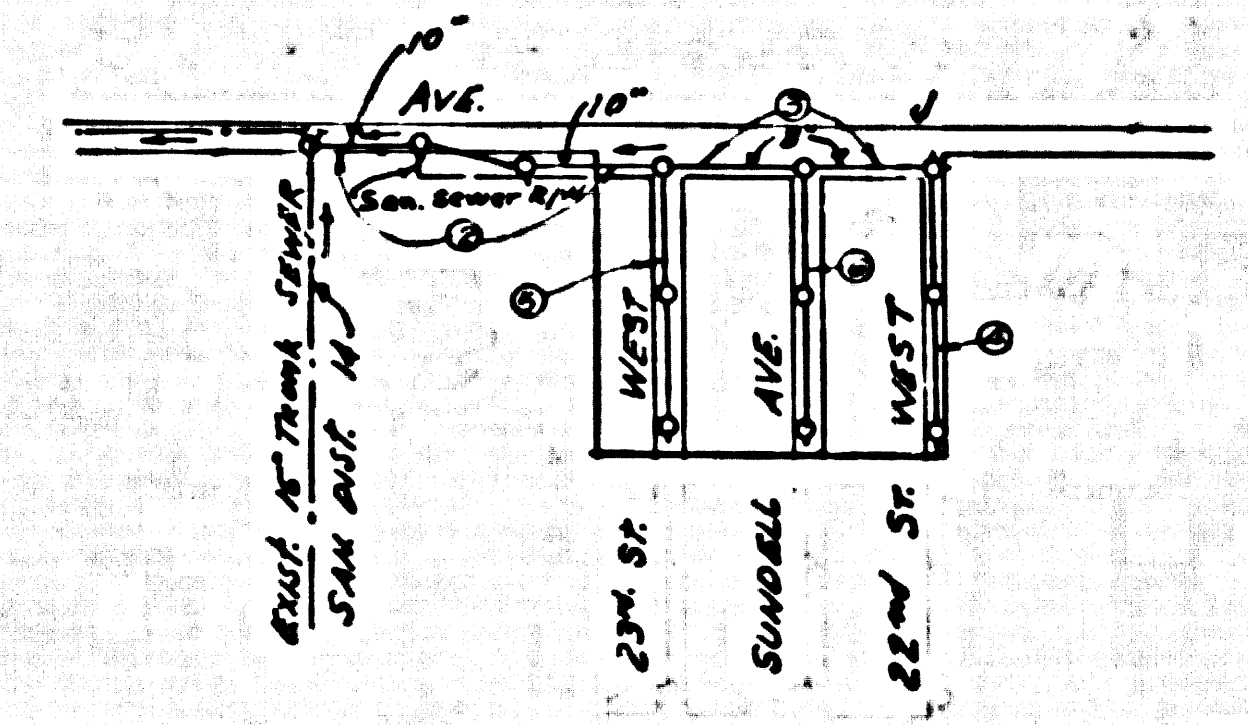

INDEX MAP
 TRACT NO 23470
 P.C. 4335

NO CHARGE FOR
 CONNECTIONS
 7.77^c per foot 4-8-57

Before breaking into any existing structure
 and before final acceptance of this work,
 County Sanitation District should be notified
 in order that required inspection may be made.

NOTE:
 GRADES TO WHICH THIS IMPROVEMENT IS TO BE CONSTRUCTED ARE SHOWN ON PLANS AND PROFILES. GRADE POINTS FOR TOP OF CURB, CENTER LINE OF STREETS, OR CENTER LINE OF ALLEYS ARE SHOWN BY CIRCLES ON PROFILES. AT ALL POINTS BETWEEN BENCHMARK POINTS THE GRADE SHALL BE ESTABLISHED SO AS TO CONFORM TO A STRAIGHT LINE "AS SHOWN BETWEEN SAID BENCHMARK POINTS."
 ELEVATIONS ARE IN FEET ABOVE U.S.C.G.S. SEA LEVEL DATUM OF 1929.
 THIS DRAWING AND THE DATA HEREON ARE HEREBY MADE A PART OF THE SPECIFICATIONS.
 WORK SHALL BE CONSTRUCTED ACCORDING TO SPECIFICATIONS ON FILE IN THE OFFICE OF THE COUNTY ENGINEER AND SHALL BE PROSECUTED ONLY IN THE PRESENCE OF THE COUNTY ENGINEER.
 BEFORE WORK CAN BE STARTED THE CONTRACTOR MUST OBTAIN A PERMIT TO EXCAVATE IN COUNTY STREETS FROM THE L. A. COUNTY ROAD DEPT. - 126 W. 3RD ST. AND MAKE A REPORT WITH THE COUNTY ENGINEER, ROOM 334 PAN AMERICAN BUILDING, 333 SO. BROADWAY SUBJECT TO COVER THE COST OF CONSTRUCTION INSPECTION AND RECORD PLANS.
 APPROVAL OF THIS PLAN BY THE COUNTY OF LOS ANGELES DOES NOT CONSTITUTE A REPRESENTATION AS TO THE ACCURACY OF THE LOCATION OR OF THE EXISTENCE OR NON-EXISTENCE OF ANY UNDERGROUND UTILITY PIPE, OR STRUCTURE WITHIN THE LIMITS OF THIS PROJECT. THE NOTE APPLIES TO ALL PAGES.
 IF WORK IS TO BE DONE IN A STATE HIGHWAY, A PERMIT MUST BE OBTAINED FROM THE STATE OF CALIFORNIA, DIVISION OF HIGHWAYS, 120 SOUTH BRIDGE STREET.

COUNTY OF LOS ANGELES, CALIFORNIA
 APPROVED, JOHN A. LAMBE, COUNTY ENGINEER
 APPROVED, A. M. RAWN, CHIEF ENGINEER
 BY John A. Lamb REG. SAN. ENG. NO. 16
 BY A. M. Rawn OFFICE ENGINEER
 CHECKED BY H. L. Spelman 4-8-57
 OFFICE OF COUNTY ENGINEER, REG. C. E. NO. 6712

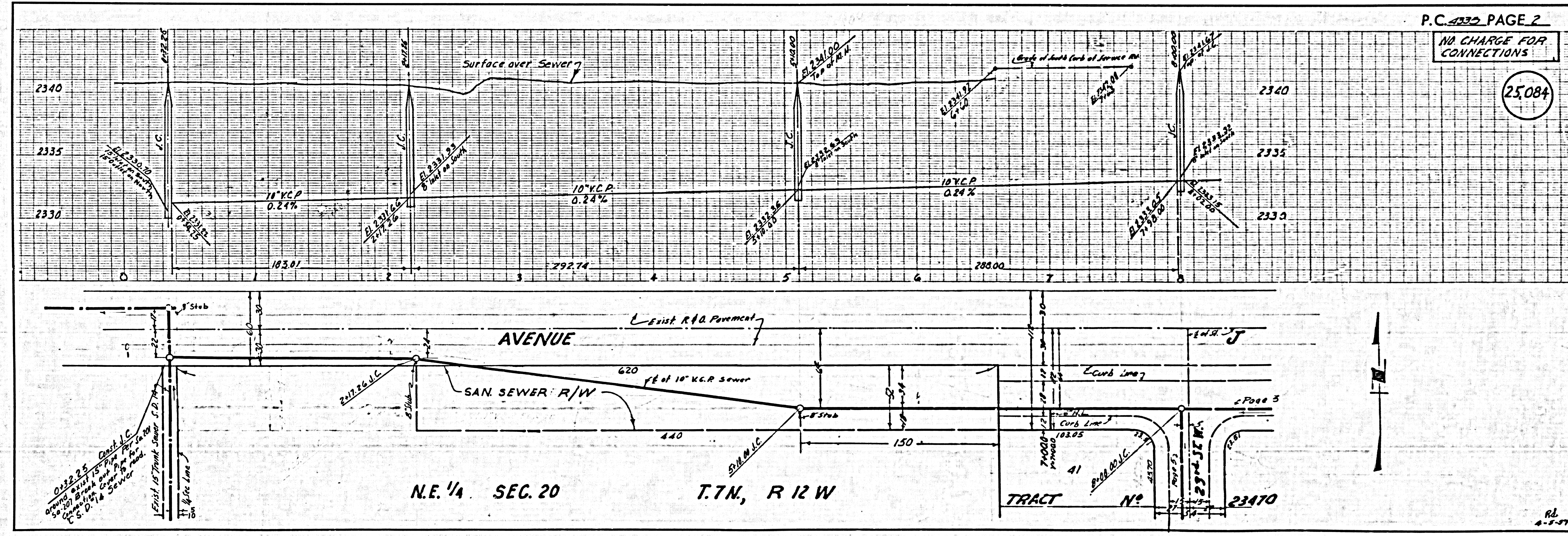

P.C. 4335 PAGE 2
 NO CHARGE FOR
 CONNECTIONS
 (25,084)

0432.25
 15' Pipe for 10' San. Sewer
 50' 20' 15' 10' 5' 0' 5' 10' 15' 20' 25' 30' 35' 40' 45' 50' 55' 60' 65' 70' 75' 80' 85' 90' 95' 100'

N.E. 1/4 SEC. 20
 T.7N., R.12W

TRACT NO 23470

Rd. 4-5-57

TRACT NO 23470
 P.C. 4335

NO CHARGE FOR CONNECTIONS

25085

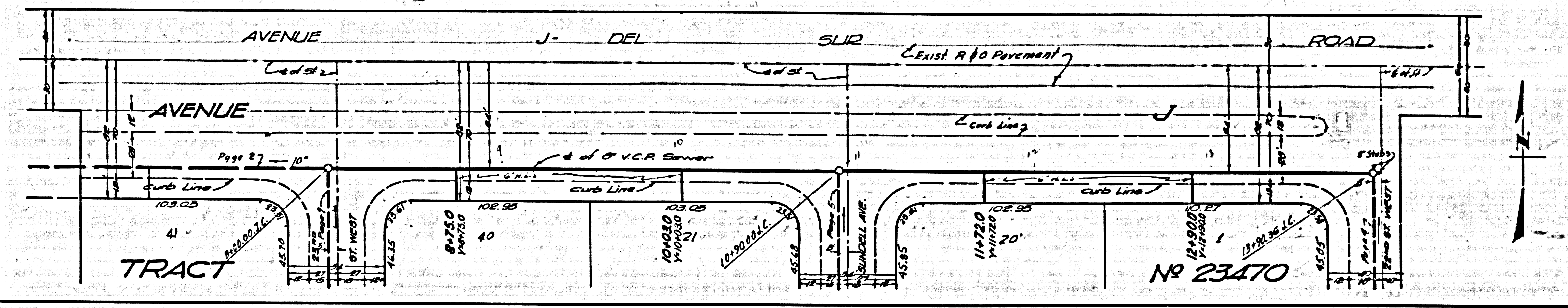
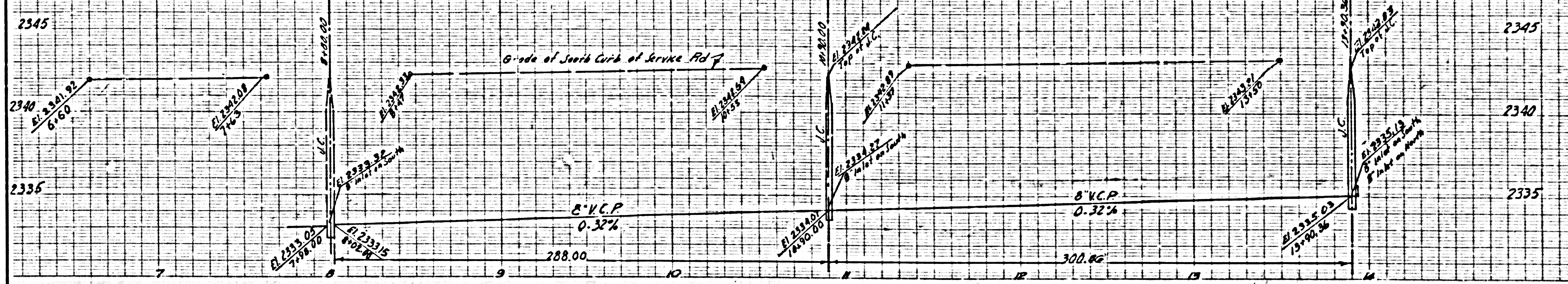

NO CHARGE FOR CONNECTIONS

25086

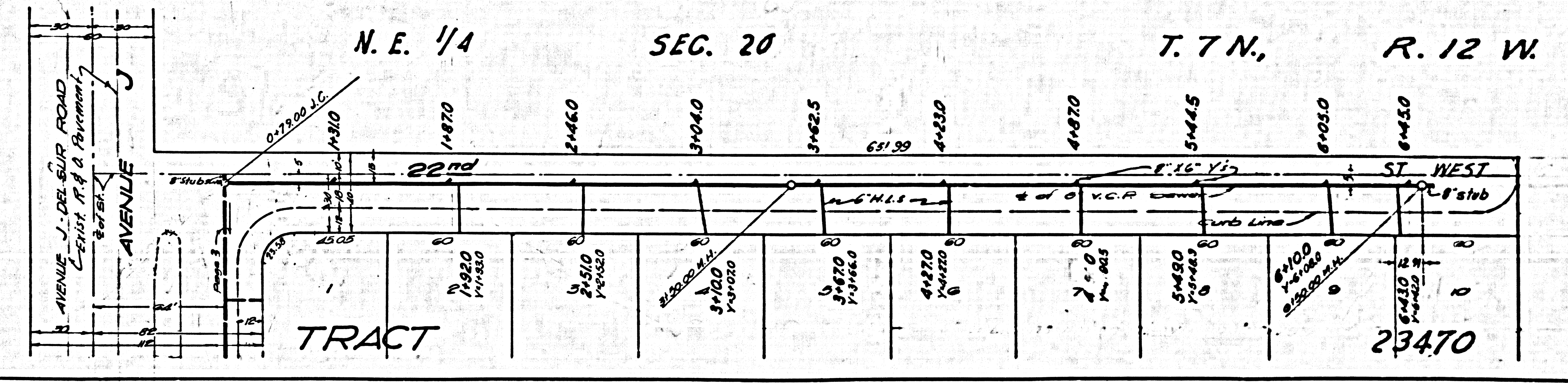
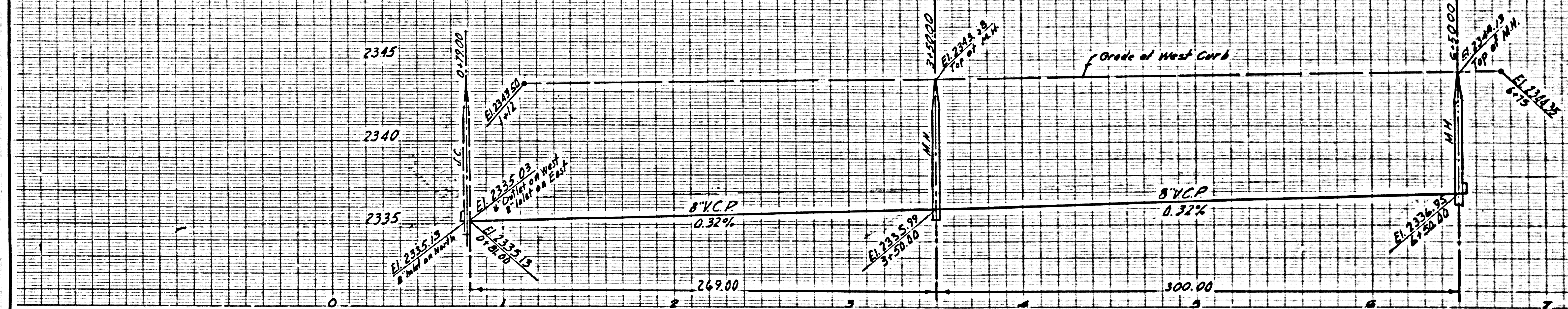

PC 1332

PC 1332

DC 4332

PC 4333 PAGE 2

NO CHARGE FOR CONNECTIONS

25087

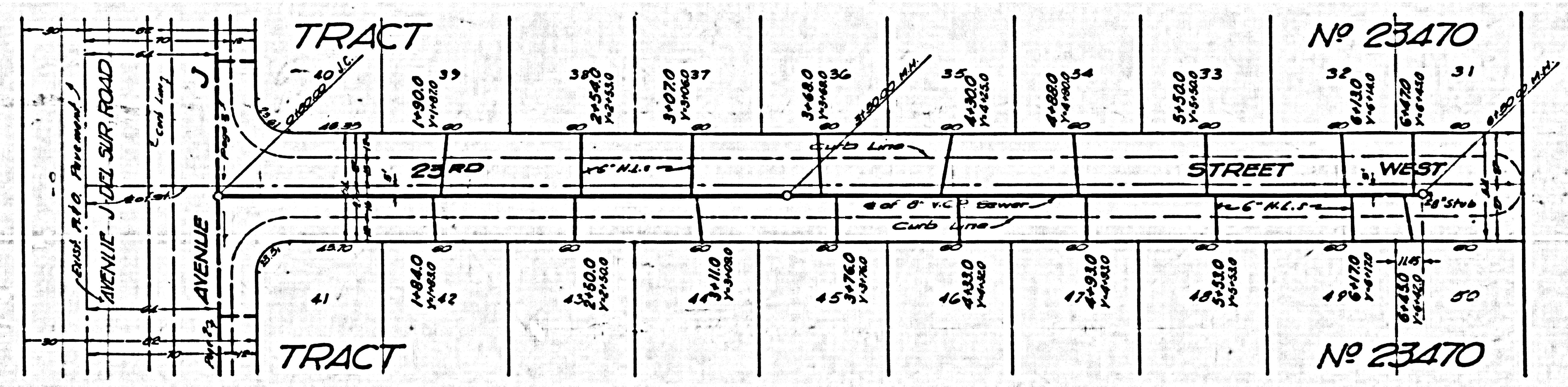
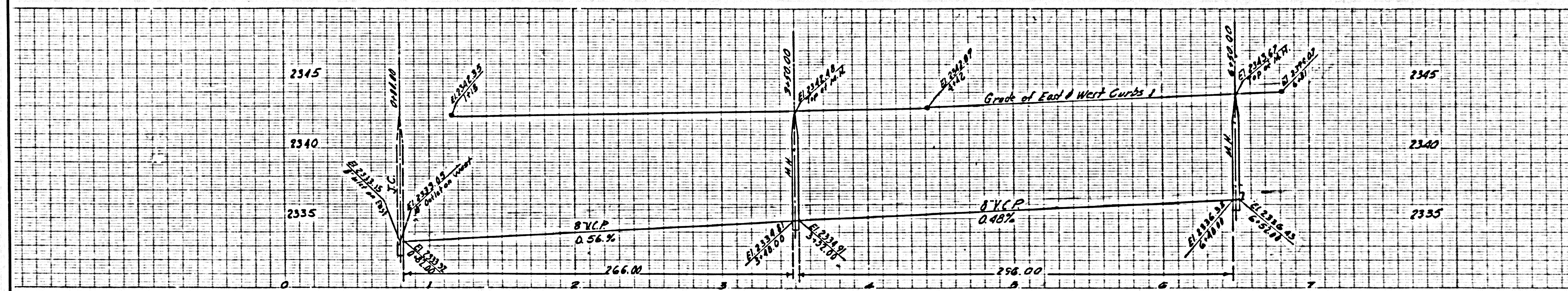

3

NO CHARGE FOR CONNECTIONS

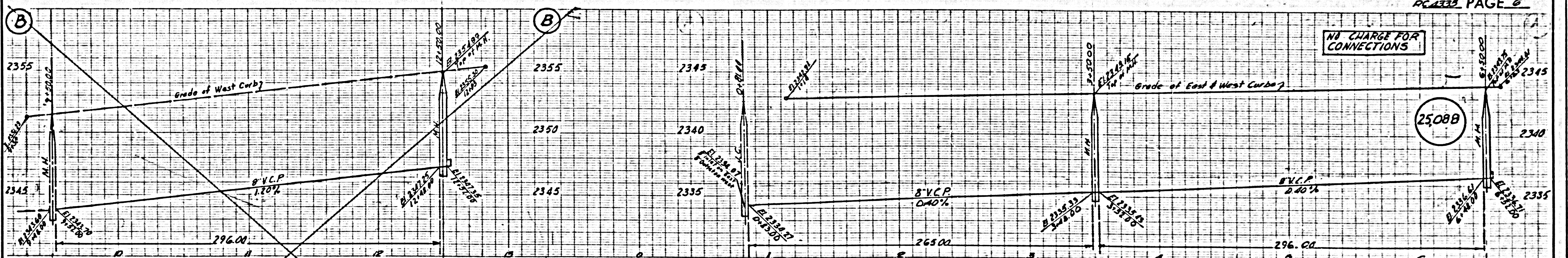

SE. 1/4 SEC. 17 T. 7N. R. 12 W

NOT A PART OF THIS CONTRACT

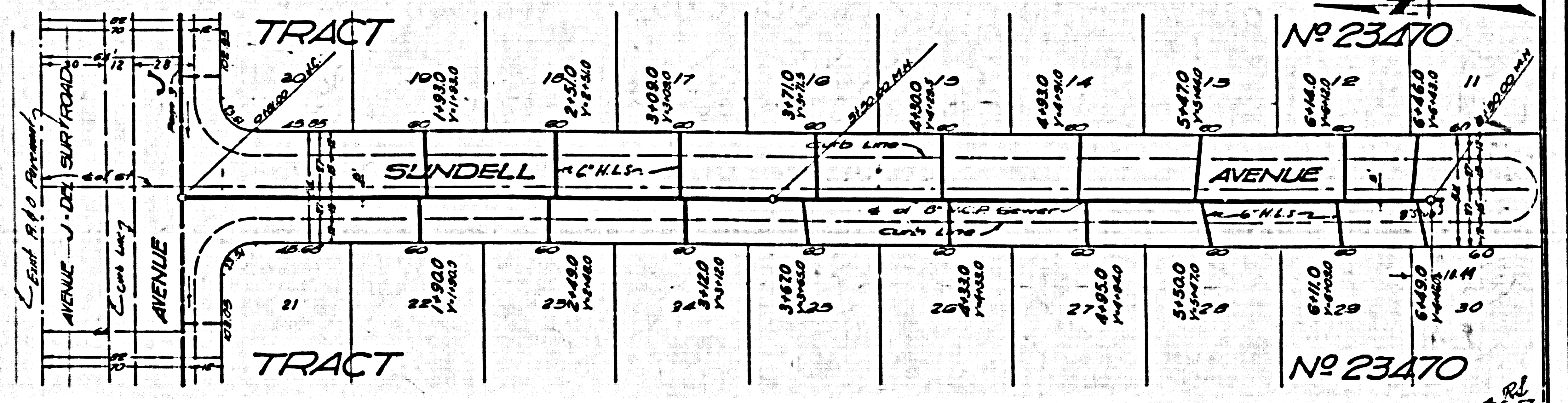
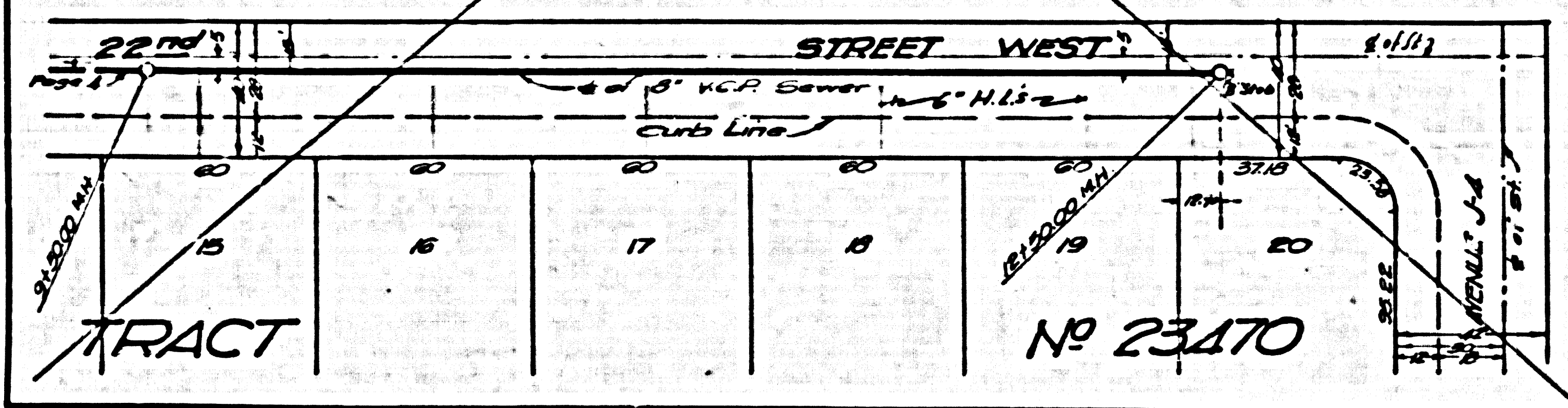

RL 1.57