

- GENERAL NOTES**
- Grade uniformly between control elevations or contours.
 - Provide minimum cover of 3 feet over water lines.
 - Slope ground from edge of parking on South & West Faces 1 on 2 to existing grade.
 - B.M. 54 355 - Brass pin in concrete monument 2" diam 30" high set at South Face of Avenue of M.C. 476 + 23.00. Elev. 48.766 (1921)
 - Underground water lines shall be cement lined cast iron pipe.
 - Provide thrust blocks at bends in water pipes as required.

APPROVED
[Signature]
INDUSTRIAL WASTE DIVISION
DATE 6/10/57
PARKING BUMPER DETAILS
No Scale

- LEGEND**
- 47 --- Existing Contour
 - 47 --- Proposed Contour
 - W --- Existing Water Line
 - DW --- Proposed Domestic Water Line
 - F.S.W --- Proposed Fire Sprinkler Line
 - S --- Existing Sanitary Sewer
 - F.S --- Proposed Sanitary Sewer
 - W.S --- Existing Industrial Waste Sewer
 - G --- Existing Gas Line
 - G --- Proposed Gas Line
 - P.L --- Property Line
 - F.L --- Fence Line
 - P.L --- Proposed Truck Loading Area
 - P.L --- Proposed Passenger Car Storage
 - P.R --- Existing Power Pole
 - P.R --- Gas Valve & Valve Box
 - P.R --- Post Indicator Valve
 - P.R --- Hydrant or Stand-off
 - P.R --- Existing Telephone Pole

SEE SHEET 2 FOR OTHER DETAILS
PRIVATE CONTRACT No. 4459
LENNOX - BLDG. DIST. No. 7
W.S. 32 - Zone Code - 79 - M-2
SHEETS 2 of 2
COUNTY OF LOS ANGELES, CALIFORNIA
APPROVED, JOHN A. LAMAR, County Engineer
By *[Signature]*
APPROVED, A. H. BAYLIS, City Engineer
Checked *[Signature]*
City of County Engineer Reg. C.E. No. 9499
The above approval by the County Engineer applies to the following:
(a) All members
(b) All members
(c) All members

NO.	DATE	REVISION	BY	CHK. BY

LEACH CORPORATION
DOMINQUEZ ESTATE COMPANY
OFFICE & MANUFACTURING BUILDING
GRADING, PAVING & UTILITY
PLAN & DETAILS
QUINTON ENGINEERS, LTD.
LOS ANGELES 11, CALIFORNIA

SCALE AS NOTED
DATE JUN 17 1957
JOB NO. 5704
C-1

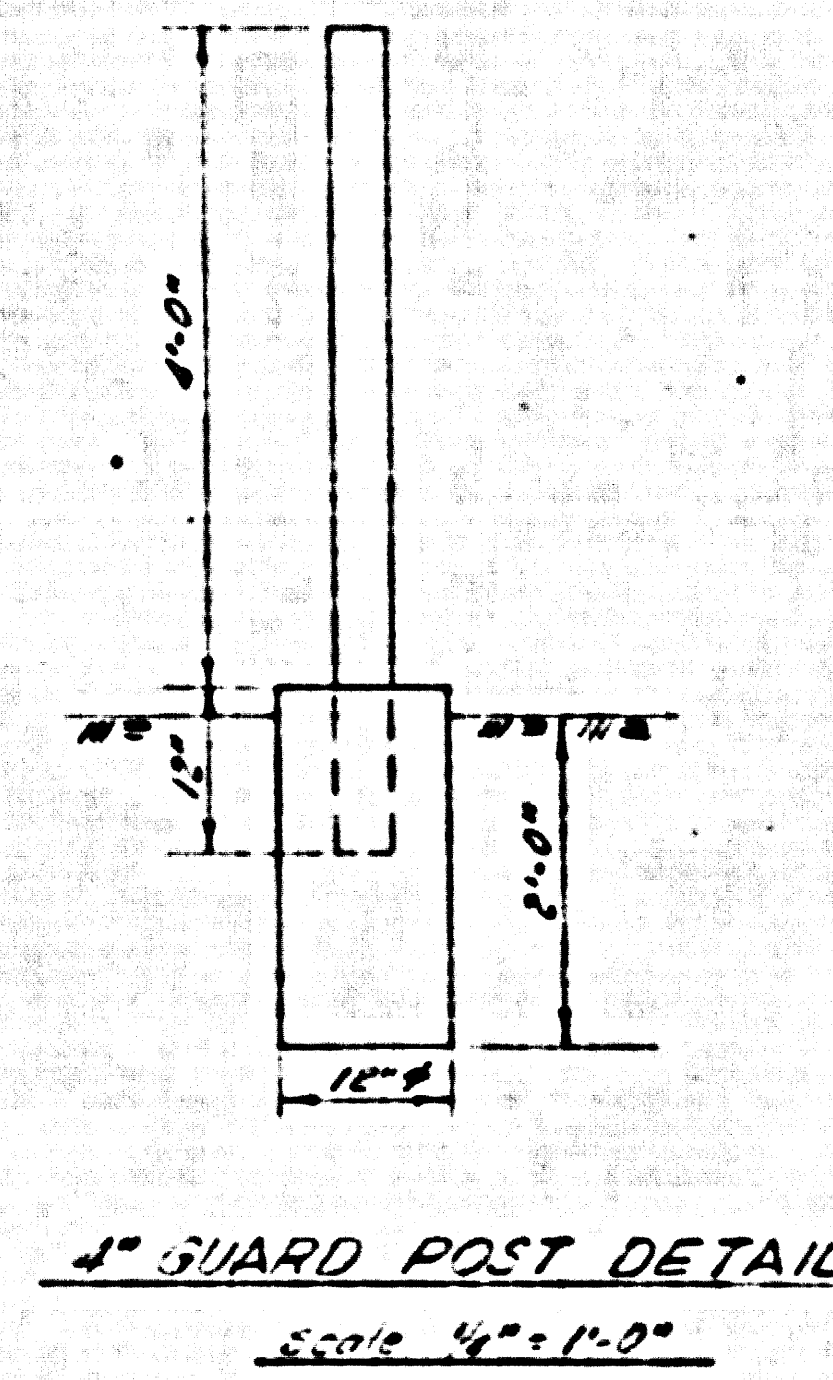
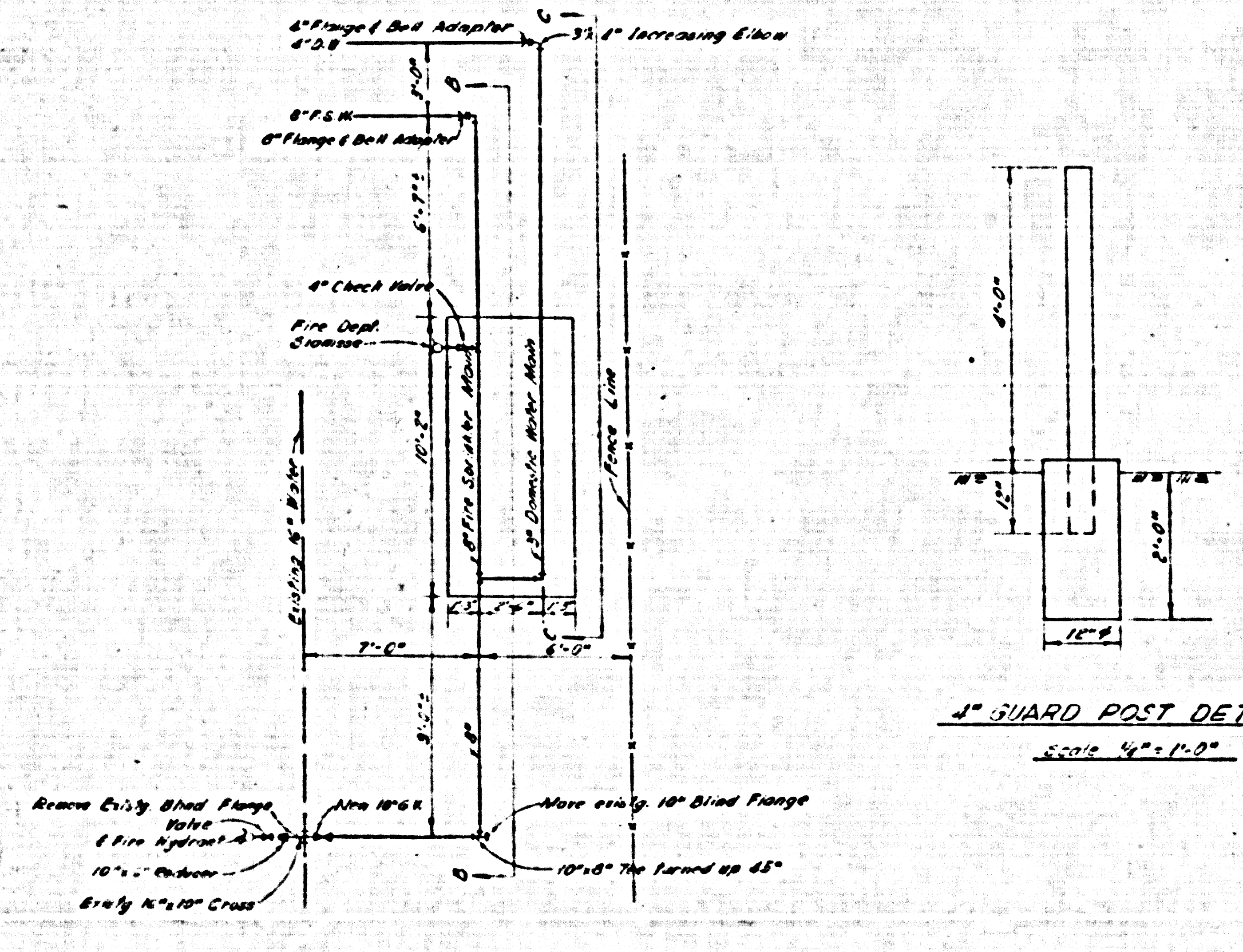
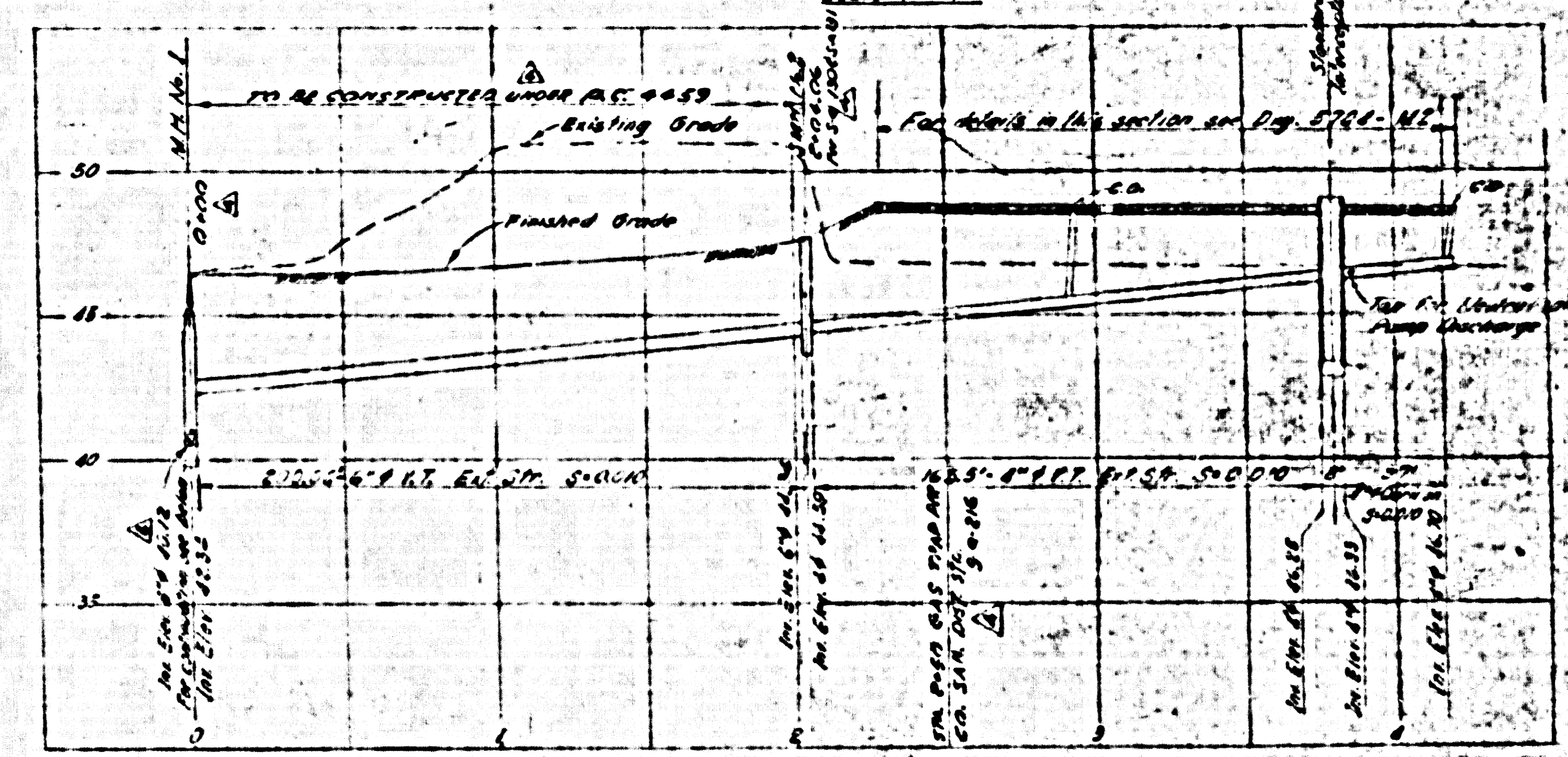
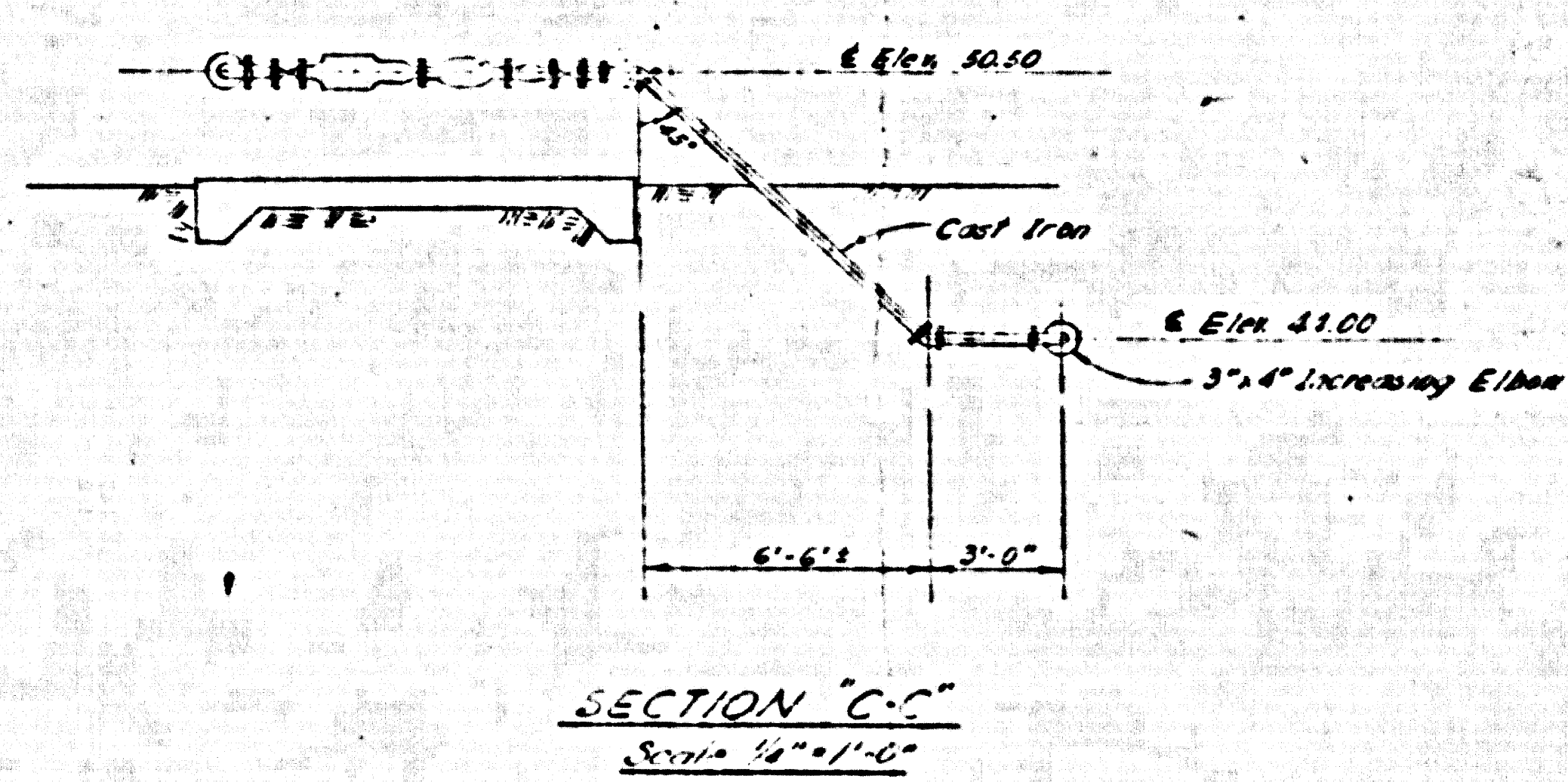
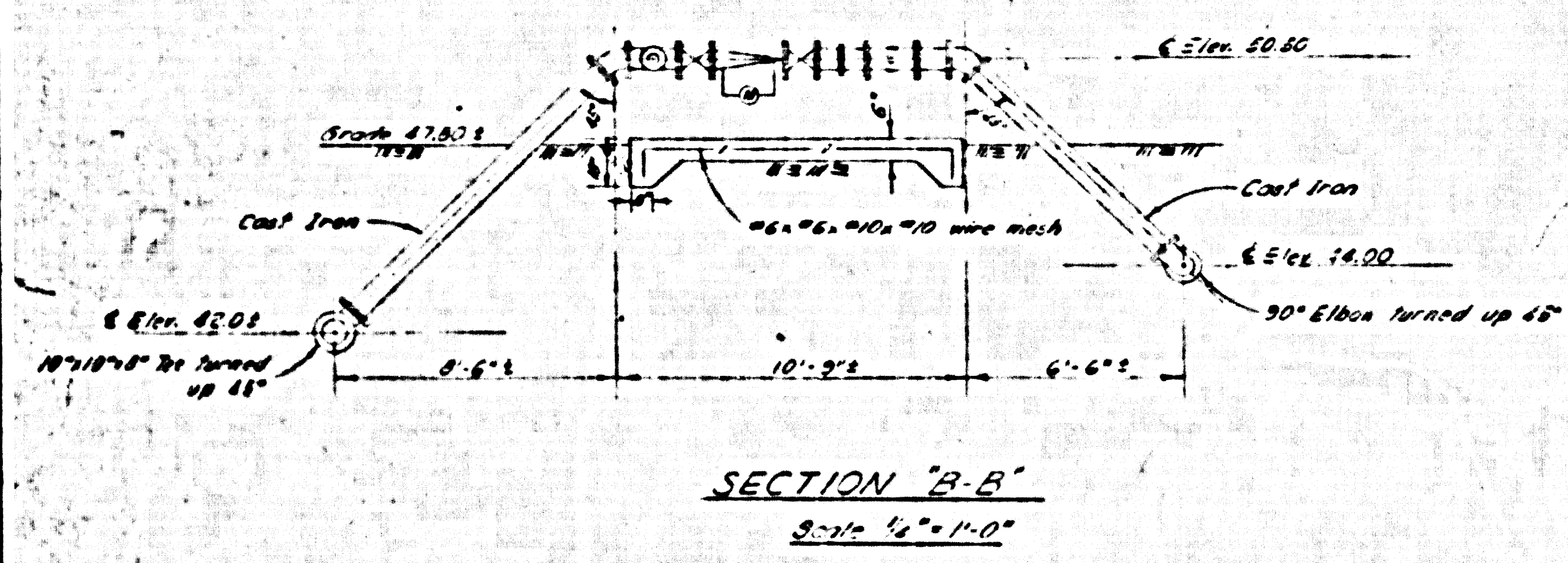
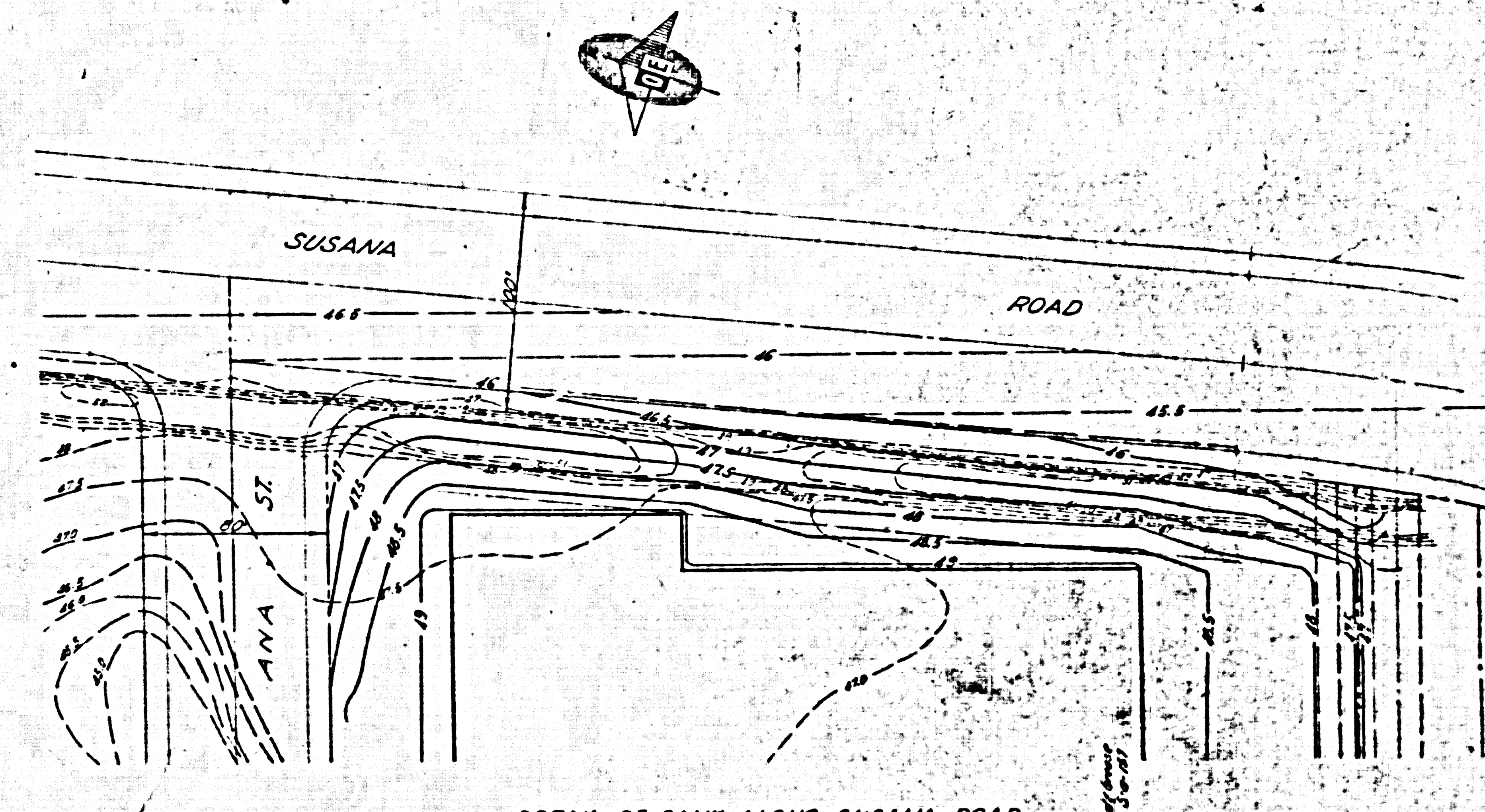
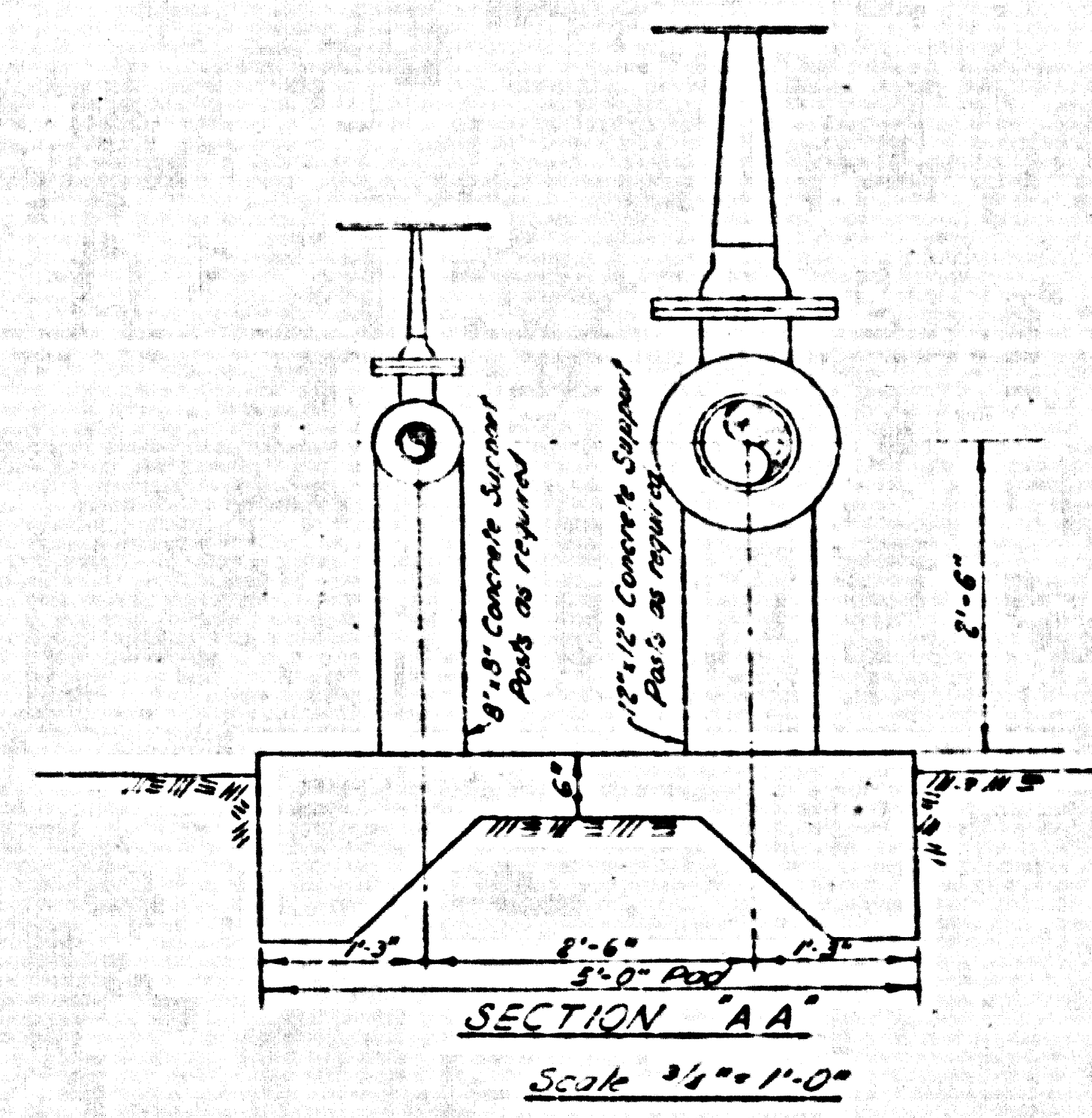
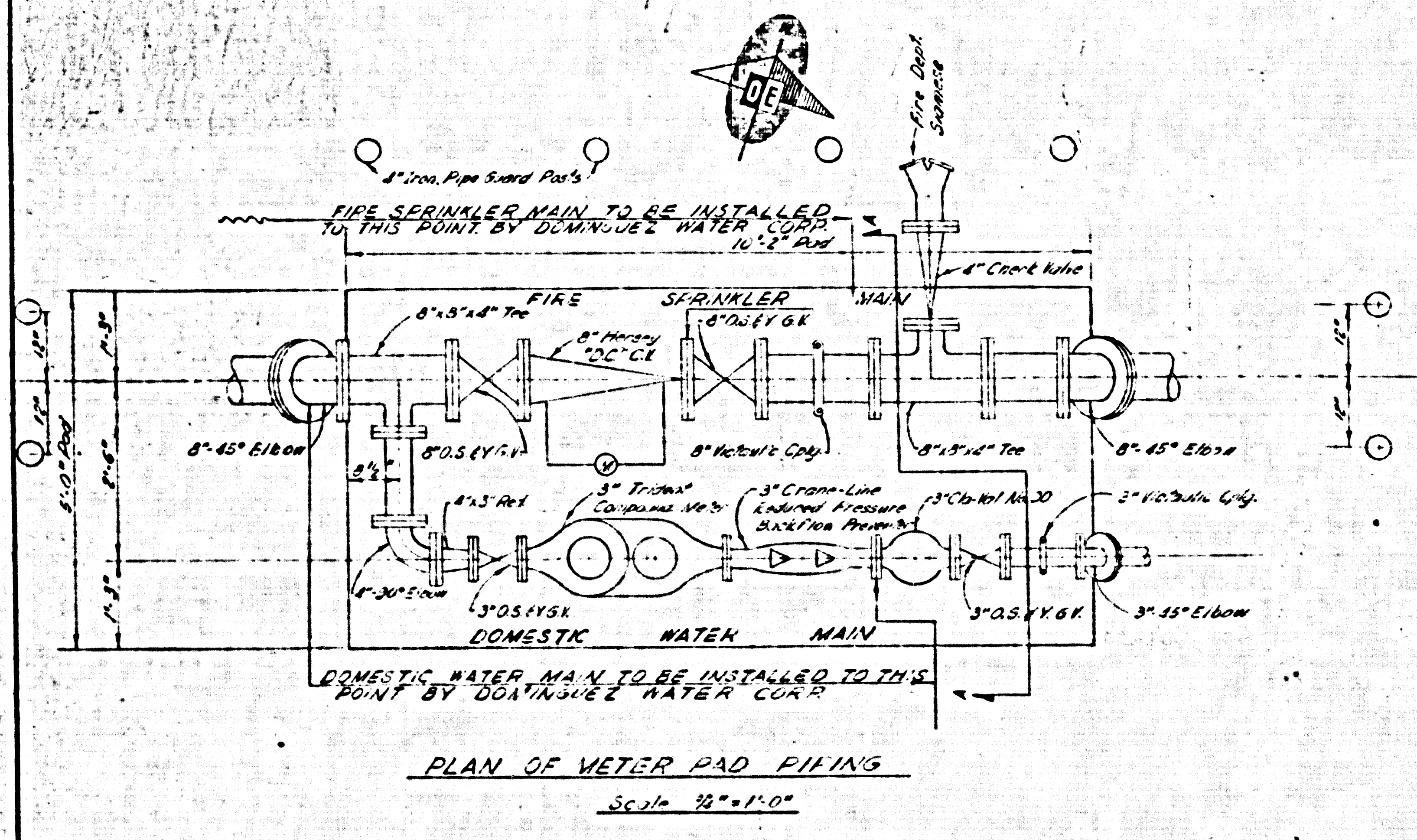

PRIVATE CONTRACT No. 4459

Elevations are in feet above U. S. C. & G. S. Sea Level Datum of 1929.
This Drawing and the data herein are hereby made a part of the specifications.
Work shall be constructed according to specifications on file in the office of the County Engineer and shall be proceeded only in the presence of the County Engineer.
Before work can be started, the contractor must obtain a permit to excavate in County street from the L. A. County Road Department, 108 West Second Street and a permit to cover construction excavation and second plans from the County Engineer, Room 324, 253 South Broadway.
If work is to be done in a city's highway, a permit must be obtained from the City of Los Angeles, 215 West 1st Street, 473 South Spring Street.
Approval of the work by the County of Los Angeles does not constitute a representation as to the accuracy of the location, or the presence or non-presence of, any underground utility, wire, or structure within the limits of this project.
Note:
No representative of the County Engineer will survey or layout any portion of the work.
All locations shall be made in these plans without approval of the County Engineer.

1. Use standard manhole frames and covers, S-117, except as noted.
2. Use standard strength pipe, except as noted.
3. Use cement mortar for all vitrified clay pipe joints.
4. Resurface all trench within paved area to meet L. A. County Road Department or California State Highway requirements, as applicable with detail.
5. Excavate four feet of sewer at point of intersection with pipe as per Sp-119.
6. All structures shall be built under Plans No. 104, except as noted.
7. For allowable bearing use Formula No. 1, Sp-119, Sec. 54.

NOTE:
THE CONTRACTOR SHALL NOTIFY THE CONSTRUCTION AND STORM DRAIN DIVISION BY TELEPHONE, HANSSON 9 4747, EXT. 367, AT LEAST 24 HOURS BEFORE STARTING ANY WORK UNDER THIS CONTRACT.

SANITARY SEWER
Sec. Eng. 5704-C1
Scale: 1" = 40'

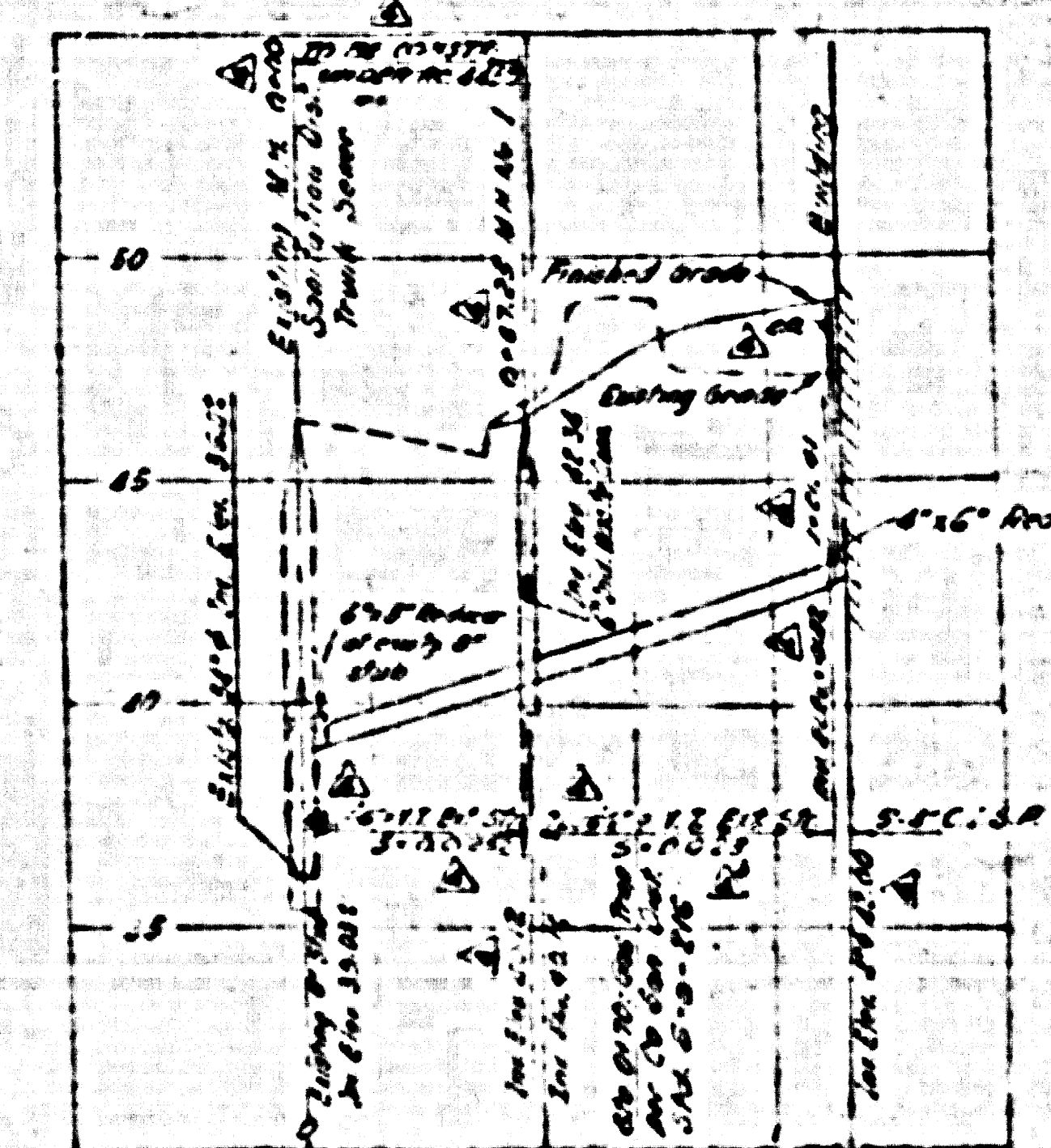

SANITARY SEWER
Sec. Eng. 5704-C1
Scale: 1" = 40'

NOTE: Advise Sanitation District Dept. of Making Connection to Trunk Sewer

25,270

NO.	DATE	REVISION	BY	CHECKED BY
1		CHANGES IN SEWER LINES		
LEACH CORPORATION DOMINGUEZ ESTATE COMPANY				
OFFICE & MANUFACTURING BUILDING GRADING & UTILITY DETAILS				
QUINTON ENGINEERS, LTD. LOS ANGELES 11, CALIFORNIA				
DESIGNED BY	SCALE AS NOTED		DATE	
DRAWN BY	DATE		JOB NO.	
CHECKED BY	DATE		DRAWING NO.	
			5704	C-2