

LANCASTER BLDG. DIST. NO. 8

PROFILE ALIGNMENT AND GRADE OF P.C. 4620
 SANITARY SEWERS PAGE 1
 TO BE CONSTRUCTED IN
 TRACT N^o 24265 &
 TRACT N^o 23026

E.M.-U.S. 3711-U.S.G.S. 34, P. 2, 37 1029 21.2324.645, Standard disc set in top of conc. post. About 2.1 mi. W. along Hwy. 133 from the Post Office at Lancaster, L.A. Co., at the X-ing of N. 43. dirt road 36' N. of the E. of the rd. & 13.5' N.E. of Pole 309A.

- NOTES
- PROVIDE STAKES ON THE PROPERTY LINE OR PROPERTY LINES PRODUCED AT RIGHT ANGLES TO THE SEWER LINE AT THE CENTER LINE OF EACH MANHOLE.
 - NO REPRESENTATIVE OF THE COUNTY ENGINEER SHALL SURVEY OR LAYOUT ANY PORTION OF THE WORK.
 - THE OWNER OR HIS AUTHORIZED REPRESENTATIVE SHALL FURNISH THE COUNTY ENGINEER WITH GRADE SHEETS AND STATIONING FOR ALL HOUSE LATERALS AND V BRANCHES AND SHALL PROVIDE STAKES FOR THEM AT THEIR PROPER LOCATIONS WITH STATIONING PLANNED MARKER. ANY CHANGE IN LOCATION SHALL BE REQUESTED IN WRITING BY THE OWNER OR HIS REPRESENTATIVE.
 - NO REVISIONS SHALL BE MADE IN THESE PLANS WITHOUT THE APPROVAL OF THE COUNTY ENGINEER.
 - USE STANDARD MANHOLE FRAMES AND COVERS, S.A-117, EXCEPT AS NOTED.
 - USE STANDARD STRUCTURE PIPE EXCEPT AS NOTED.
 - USE CEMENT MORTAR FOR ALL VITRIFIED CLAY PIPE JOINTS.
 - PREPARE ALL TRENCHES WITHIN PAVED AREAS TO MEET L.A. COUNTY ROAD DEPT. OR CALIF. STATE HIGHWAY DEPT. REQUIREMENTS IN ACCORDANCE WITH PERMITS.
 - ENCASE FOUR FEET OF SEWER AT POINTS OF INTERFERENCE WITH POLES, S.A-119.
 - HOUSE LATERALS TO BE CONSTRUCTED WITH INVERTS AT PROPERTY LINE 6 FEET BELOW CURB & ADE EXCEPT AS NOTED.
 - ALL STRUCTURES SHALL BE BRICK SEWER STRUCTURES, S.A-104, EXCEPT AS NOTED.
 - FOR ALLOWABLE LEAKAGE TEST USE FORMULA NO. 1 SPECS., SEC. 54.
 - MANHOLE TOPS IN IMPROVED RIGHTS-OF-WAY TO BE 6" ABOVE FINISHED GRADE.
 - Ball all pipe joints with 4" cement mortar that are within 20' of all property lines.
 - The Private Engineer is to furnish the house lateral depth at the property line below the top of curb elevation for each house lateral, on the grade sheet.
 - THE CONTRACTOR SHALL NOTIFY THE CONSTRUCTION & STORM DRAIN DIVISION BY TELEPHONE, WHITEHALL 2-8401, EXT. 40, AT LEAST 24 HOURS BEFORE STARTING ANY WORK UNDER THIS CONTRACT.

PRIVATE CONTRACT NO. 4620
 W.S. 70
 3 SHEETS, 6 PAGES
 SCALE: HORIZ. 1" = 40' VERT. 1" = 4'
 NOV., 1957
 PREPARED IN THE OFFICES OF
R.L. STUCKEY CO.
 REG. C. E. NO. 6267
 FOR LEGEND SEE PLAN NO. S-A-64

25,853

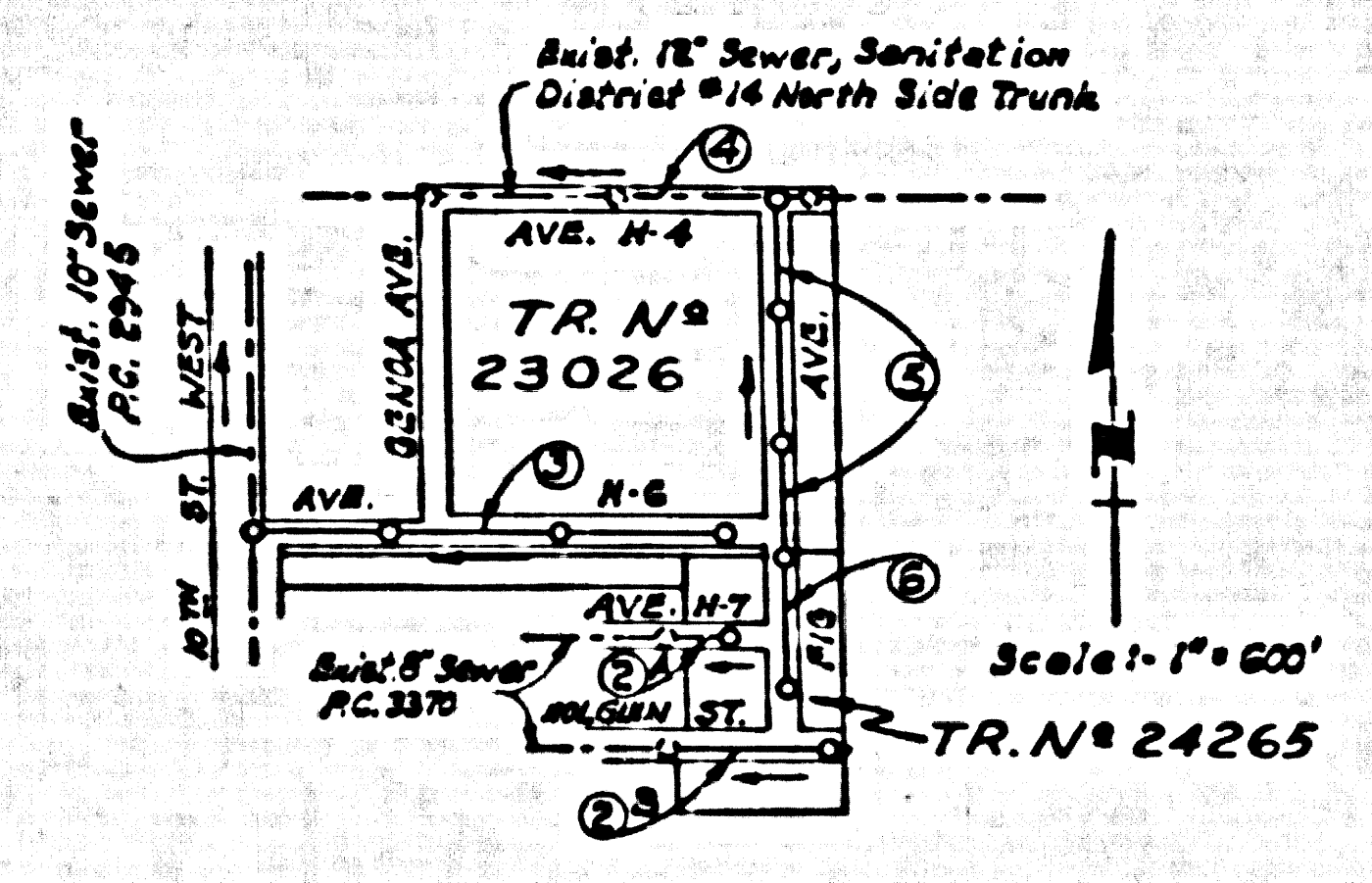

INDEX MAP
 TRACT N^o 24265 & 23026
 P.C. 4620

COLLECT CHARGES
 AS INDICATED
 M. J. Hill 11/15/57

DO NOT ISSUE HOUSE SEWER
 PERMITS UNTILL TRACT N^o 23026 &
 24265 HAS BEEN RECORDED.

Revision:
 Revise lot numbers to conform
 to lots in Tract 24265 & 23026
 Carl H. Jenson 5/16/58
 C.E. 4663

P.C. 4620 PAGE 2

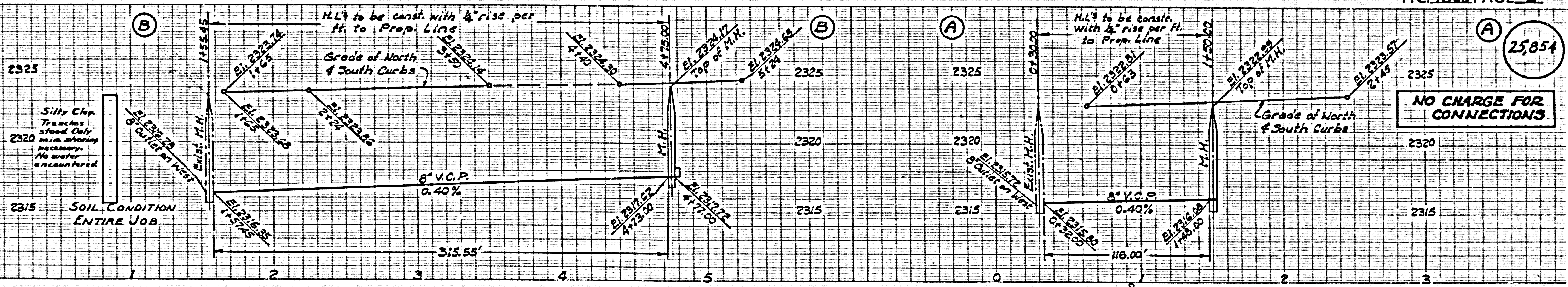

25,854

NO CHARGE FOR
 CONNECTIONS

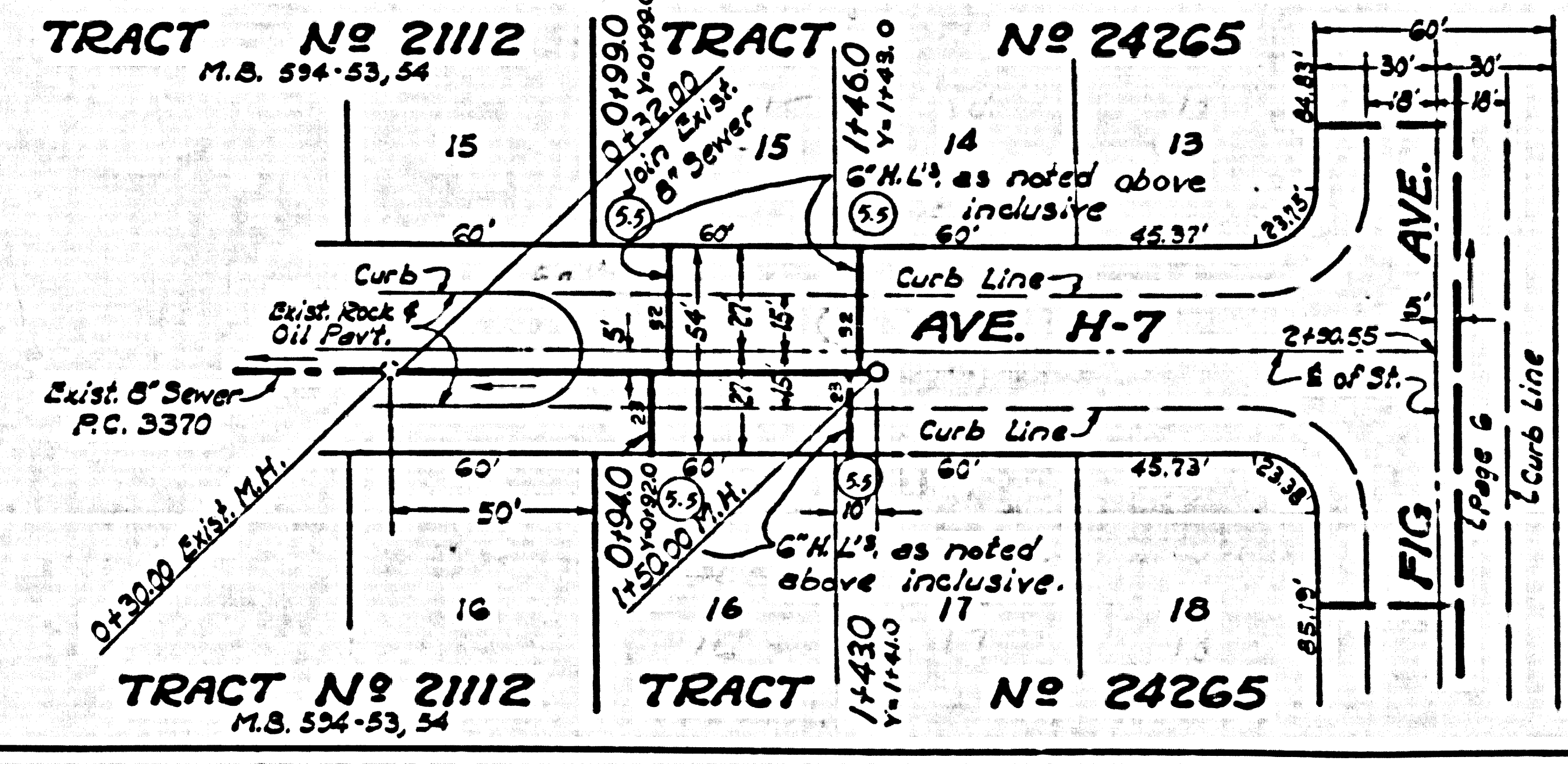
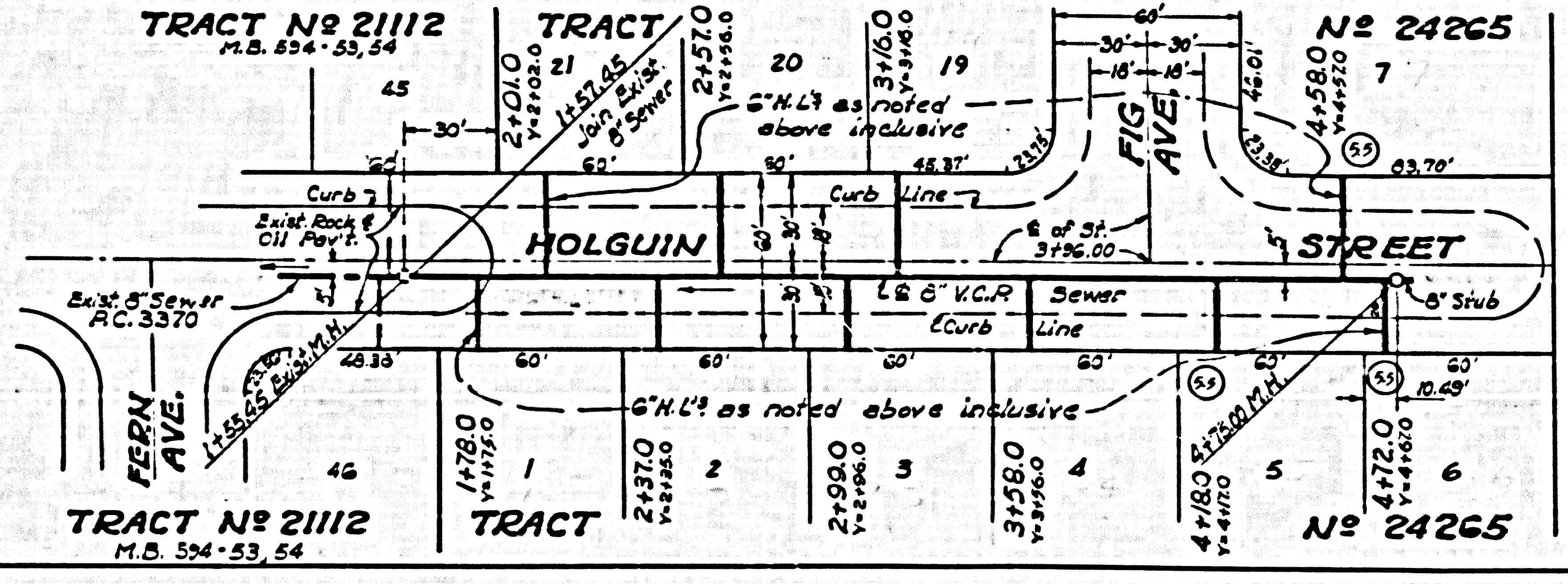

D.R.O.

