

PROFILE OF SEWER
SCALE: HORIZONTAL 1"=40'
VERTICAL 1"=4'

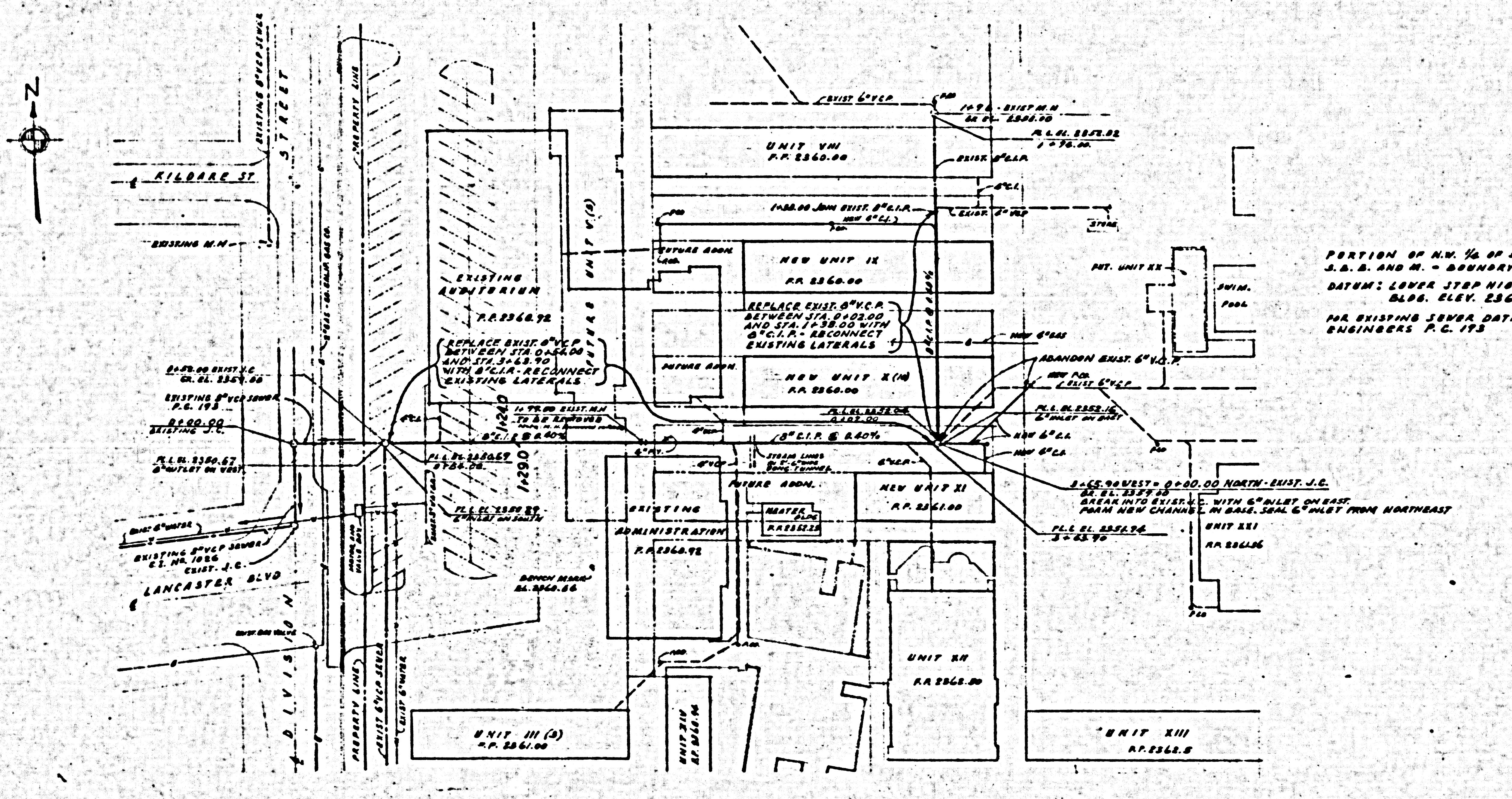

PLAN OF SEWER
SCALE: 1"=40'

PORTION OF N.W. 1/4 OF SECT. 16, T.7N., R.10W., S.B. & M. - BOUNDARY SURVEY BY MADON & MADON - DATUM: LOWER STEP HIGH SCHOOL ADMINISTRATION BLDG. ELEV. 2366.86 (PER D.M. ON AC 192) PER EXISTING SEWER DATA REFER TO L.A. COUNTY ENGINEERS P.C. 193

- Notes:
1. USE STANDARD SERVICE WEIGHT CAST IRON PIPE, CS-18B-53, EXCEPT AS NOTED.
 2. USE LEAD AND OAKUM, CAULKED FOR ALL JOINTS.
 3. FOR ALLOWABLE LEAKAGE TEST USE FORMULA NO. 1, SPEC'S, SEC. 34.

NOTE: THE CONTRACTOR SHALL NOTIFY THE CONSTRUCTION AND STORM DRAIN DIVISION BY TELEPHONE, MADSON 9-4747, FAX 342, AT LEAST 24 HOURS BEFORE STARTING ANY WORK UNDER THIS CONTRACT.

NOTE: THE CONTRACTOR SHALL SCHEDULE THE WORK SO THAT SERVICES FROM SCHOOL BUILDINGS TO STREET MAIN SHALL NOT BE INTERRUPTED AT ANY TIME WHILE SCHOOL IS IN SESSION, AND SHALL NOTIFY THE SCHOOL DISTRICT 48 HOURS IN ADVANCE OF COMMENCING ANY PORTION OF THE WORK WHICH REQUIRES RESECTION OF BEST LATERALS.

26,392
PRIVATE CONTRACT No. 4714
LANCASTER BLDG. DIST. No. 8
W.S. 70, Name Guide 10, C-3 (1975)
SHEET 1

COUNTY OF LOS ANGELES, CALIFORNIA
APPROVED, JOHN A. LAMBE, County Engineer
By *[Signature]*
Sanitary Engineer

Checked *[Signature]*
Office of County Engineer Reg. C.E. No. 2566

NOTE: Elevations are in feet above U.S.C. & G.S. Sea Level Datum of 1929. This Drawing and the data hereon are hereby made a part of the specifications. Work shall be constructed according to specifications on file in the office of the County Engineer and shall be prosecuted only in the presence of the County Engineer. Before work can be started, the contractor must obtain a permit to excavate in County streets from the L.A. County Road Department, 108 West Second Street and a permit to cover construction from the County Engineer, Room 324, 533 South Broadway. If work is to be done in a state highway, a permit must be obtained from the State of California, Division of Highways, 120 South Spring Street. Approval of this plan by the County of Los Angeles does not constitute a representation as to the accuracy of the location of, or the existence or non-existence of, any underground utility, pipe, or structure within the limits of this project.

NOTE: THE ABOVE APPROVAL BY THE COUNTY ENGINEER APPLIES TO 8 MAIN LINE SEWER AND MANHOLE RECONSTRUCTION ONLY.

CONSTRUCTION OF UNITS IX, X & XI
ANTELOPE VALLEY JOINT UNION HIGH SCHOOL DISTRICT
LANCASTER CALIFORNIA

M. K. SHIELDS CO.
MECHANICAL ENGINEERS
1100 WEST EIGHTH STREET
LOS ANGELES 5, CALIFORNIA
77764

H. L. GOGERTY, F.A.I.A., ARCHITECT
D. STEWART KERR, A.L.A., ASSOCIATE
8128 WEST EIGHTH STREET
LOS ANGELES 5, CALIFORNIA
[Signature]

PLAN & PROFILE
OF SEWER

JOB NO. 471-31
SHEET NO. M-6