

BENCH MARK
 B.M. "G-3" L.B.-120, Page 129
 L & A.M. in S. Curb of S. Service
 Road San Bernardino Road,
 2' E. of Curb Return @ S.E.
 Corner Irwindale Ave. & San
 Bernardino Road. Elev. 418.17

Collect Charges
 As Indicated
 City of West Covina

SAN DIMAS BLDG. DIST. NO. 10

- NOTES:**
- PROVIDE STAKES ON THE PROPERTY LINE OR PROPERTY LINES PRODUCED AT RIGHT ANGLES TO THE SEWER LINE AT THE CENTER LINE OF EACH MANHOLE.
 - NO REPRESENTATIVE OF THE COUNTY ENGINEER WILL SURVEY OR LAYOUT ANY PORTION OF THE WORK.
 - THE OWNER OR HIS AUTHORIZED REPRESENTATIVE SHALL FURNISH THE COUNTY ENGINEER WITH GRADE SHEETS AND STATIONING FOR ALL HOUSE LATERALS AND Y BRANCHES AND SHALL PROVIDE STAKES FOR THEM AT THEIR PROPER LOCATIONS WITH STATIONING PLAINLY MARKED. ANY CHANGE IN LOCATION SHALL BE REQUESTED IN WRITING BY THE OWNER OR HIS REPRESENTATIVE.
 - NO REVISIONS SHALL BE MADE IN THESE PLANS WITHOUT THE APPROVAL OF THE COUNTY ENGINEER.
 - USE STANDARD MANHOLE FRAMES AND COVERS, 6-1117.
 - USE STANDARD STRENGTH PIPE.
 - USE CEMENT MORTAR, WEDGE LOCK OR SPEED-SEAL FOR ALL VITRIFIED CLAY PIPE JOINTS PER SPEC'S SEC 34 & 42.
 - RESURFACE ALL THROUGHS WITHIN PAVED AREA TO MEET L.A. COUNTY ROAD DEPT., OR CALIF. STATE HIGHWAY DEPT. REQUIREMENTS IN ACCORDANCE WITH PERMITS.
 - ENCASE FOUR FEET OF SEWER AT POINTS OF INTERFERENCE WITH POLES, 6-1175 CASE III.
 - HOUSE LATERAL TO BE CONSTRUCTED WITH INVERT AT PROPERTY LINE .83 FEET BELOW CURB GRADE. [See Note-Page 4]
 - ALL STRUCTURES SHALL BE BRICE SEWER STRUCTURES, 6-1104.
 - FOR ALLOWABLE LEAKAGE TEST USE FORMULA NO. _____ SPEC'S, SEC. 54.
 - MANHOLE TOPS IN UNIMPROVED RIGHTS-OF-WAY TO BE 6" ABOVE FINISHED GRADE.
 - THE PRIVATE ENGINEER IS TO FURNISH THE HOUSE LATERAL DEPTH AT THE PROPERTY LINE BELOW THE TOP OF CURB ELEVATION FOR EACH HOUSE LATERAL ON THE GRADE SHEET.
 - THE CONTRACTOR SHALL NOTIFY THE CONSTRUCTION AND STORM DRAIN DIVISIONS BY TELEPHONE, MADISON 94747, EXT. 352 AT LEAST 24 HOURS BEFORE STARTING ANY WORK UNDER THIS CONTRACT.
 - THE CONTRACTOR SHALL OBTAIN AN EXCAVATION PERMIT FROM THE CITY OF WEST COVINA BEFORE WORK IS STARTED.

PROFILE ALIGNMENT AND GRADE OF **P.C. 4724**
SANITARY SEWERS PAGE **1**
 TO BE CONSTRUCTED IN
BADILLO STREET (26.609)
 AND
IRWINDALE AVENUE
PRIVATE CONTRACT NO. 4724

W.S. 47
 2 SHEETS, 4 PAGES
 SCALE: VERT. 1" = 4' HORIZ. 1" = 20'
 MARCH, 1958
 PREPARED IN THE OFFICES OF
LEWIS M. HERENBAUM

By Lewis M. Herenbaum
 REG. C. E. NO. 6556
 FOR LEGEND SEE PLAN NO. S.A-64

NOTE:
 GRADES TO WHICH THIS IMPROVEMENT IS TO BE CONSTRUCTED ARE SHOWN ON PLANS AND PROFILES. GRADE POINTS FOR TOP OF CURB, CENTER LINE OF STREET, OR CENTER LINE OF ALLEYS ARE SHOWN BY CIRCLES ON PROFILES. AT ALL POINTS BETWEEN DESIGNATED POINTS THE GRADE SHALL BE ESTABLISHED SO AS TO CONFORM TO A STRAIGHT LINE DRAWN BETWEEN SAID DESIGNATED POINTS.
 ELEVATIONS ARE IN FEET ABOVE U.S.C. & G.S. SEA LEVEL DATUM OF 1929.
 THIS DRAWING AND THE DATA HEREON ARE HEREBY MADE A PART OF THE SPECIFICATIONS.
 BEFORE WORK CAN BE STARTED, THE CONTRACTOR MUST OBTAIN A PERMIT TO EXCAVATE IN COUNTY STREETS FROM THE L.A. COUNTY ROAD DEPT., DISTRICT #1, AND MAKE A DEPOSIT WITH THE COUNTY ENGINEER, ROOM 324 SAN AMERICAN BUILDING, 333 SO. BRADWAY SUBJECT TO COVER THE COST OF CONSTRUCTION INSPECTION AND RECORD PLANS.
 APPROVAL OF THIS PLAN BY THE COUNTY OF LOS ANGELES DOES NOT CONSTITUTE A REPRESENTATION AS TO THE ACCURACY OF THE LOCATION OF OR THE EXISTENCE OR NON-EXISTENCE OF ANY UNDERGROUND UTILITY PIPE, OR STRUCTURE WITHIN THE LIMITS OF THIS PROJECT. THIS NOTE APPLIES TO ALL PAGES.
 IF WORK IS TO BE DONE IN A STATE HIGHWAY, A PERMIT MUST BE OBTAINED FROM THE STATE OF CALIFORNIA, DIVISION OF HIGHWAYS, 120 SOUTH BRIDGE STREET.

COUNTY OF LOS ANGELES, CALIFORNIA

APPROVED, JOHN A. LAMBE, COUNTY ENGINEER
 APPROVED, A. M. BAWN, CHIEF ENGINEER
 By J. A. Lambe By A. M. Bawn
 SANITATION DIVISION OFFICE ENGINEER
 CHECKED BY J. L. Deane 97258 OFFICE OF COUNTY ENGINEER, REG. C. E. NO. 7306
 SUBMITTED N. F. Brander SAN GABRIEL VALLEY REGIONAL ENGINEER

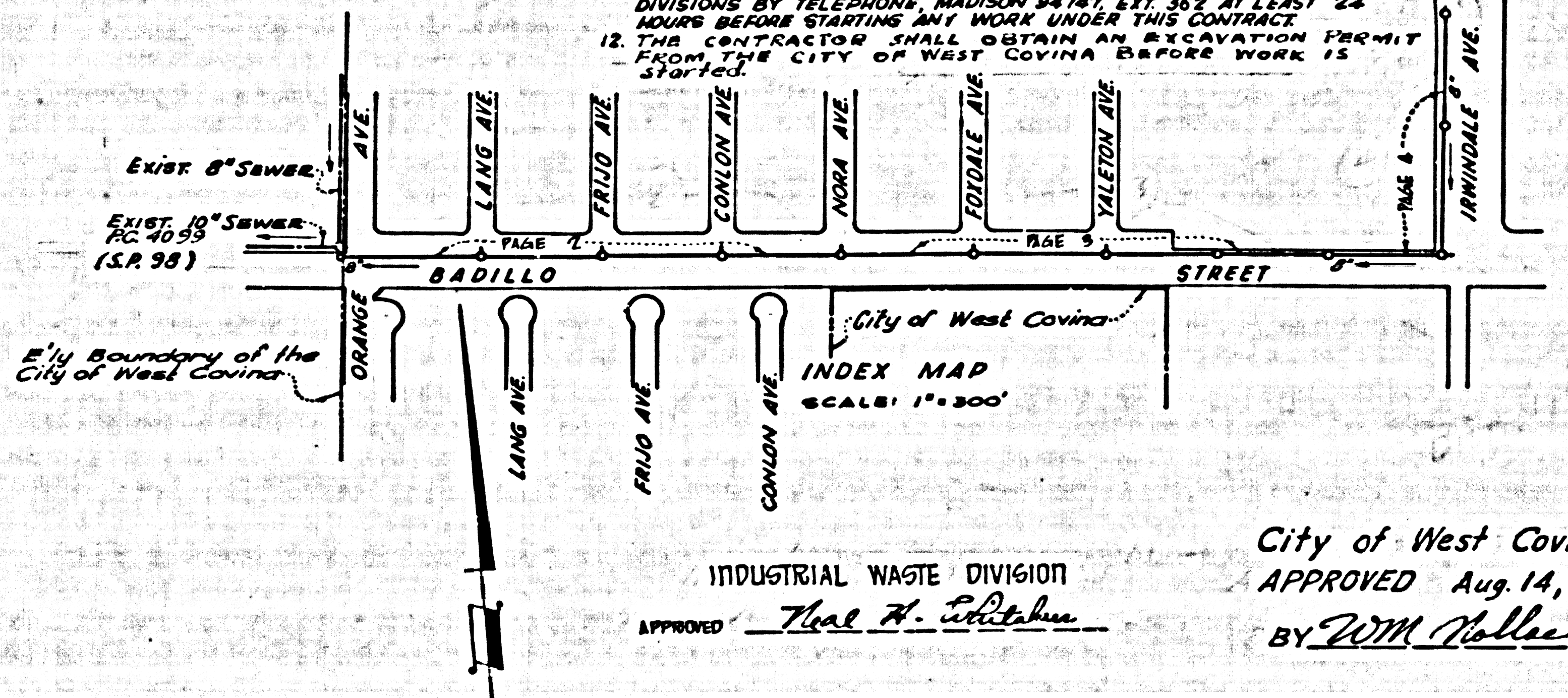

INDUSTRIAL WASTE DIVISION
 City of West Covina
 APPROVED Aug. 14, 1958
 BY W. M. Huber

Trim Line

Trim Line

COLLECT \$3.00 PER FRONT FOOT
 LESS THE AMOUNT PAID TO
 CITY OF WEST COVINA
 MUST PAY REIMBURSEMENT
 TO CITY OF WEST COVINA.

(26.610)

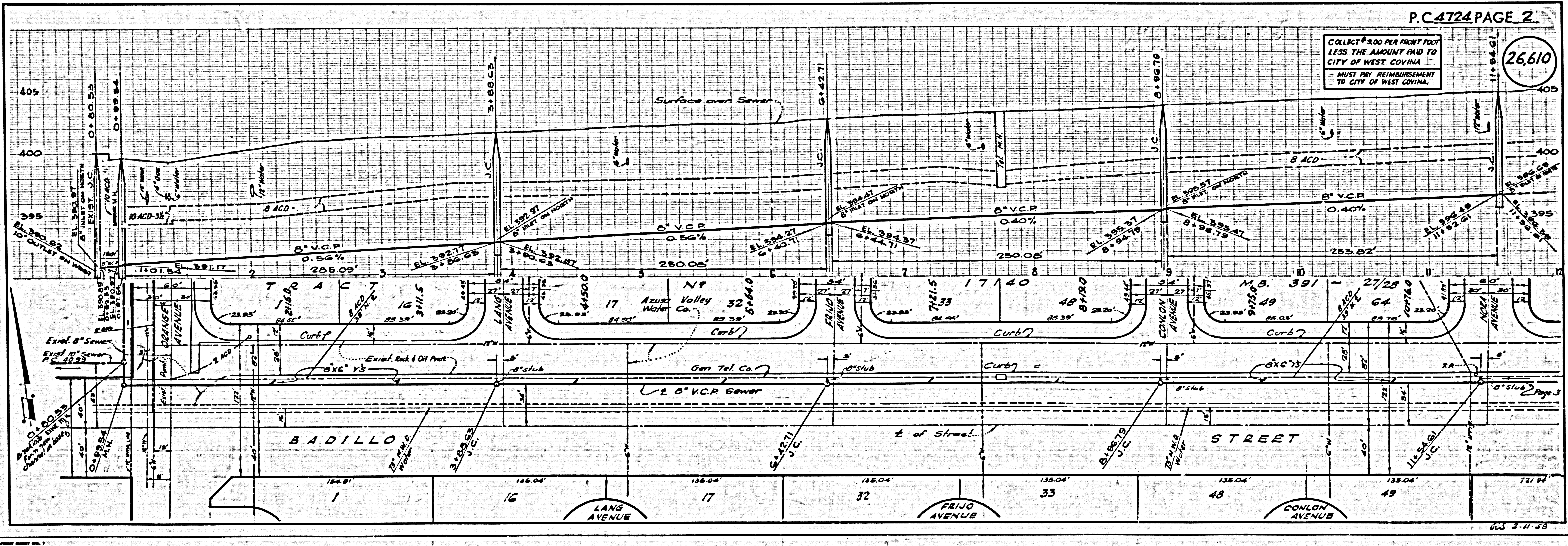

BC 4154

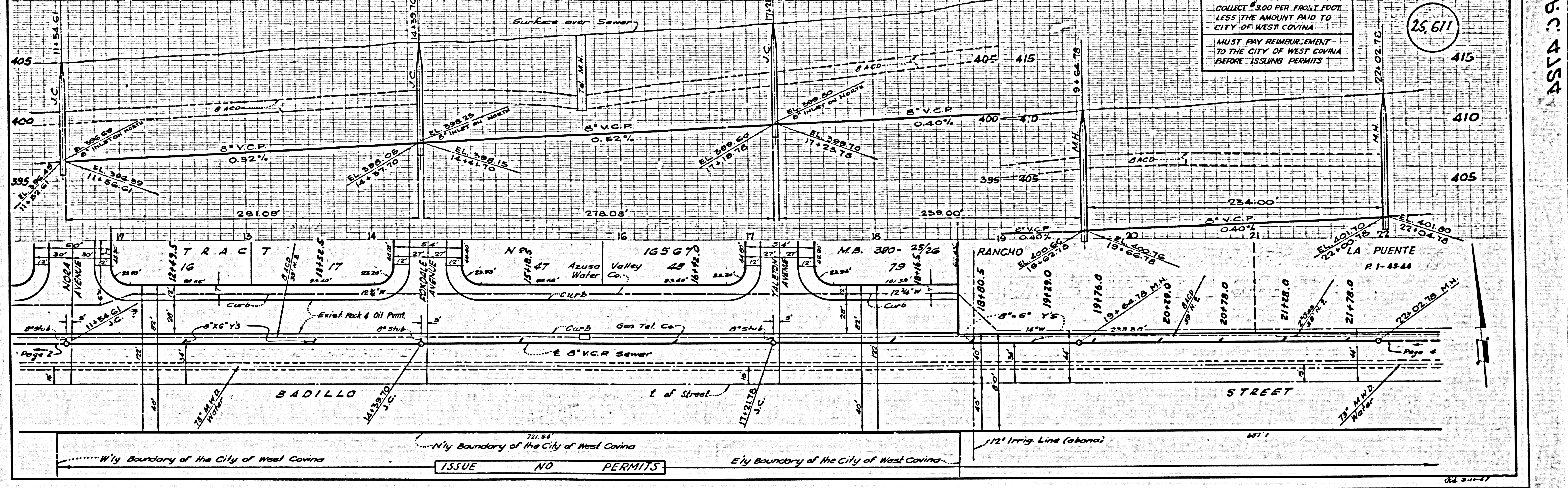

ISSUE NO PERMITS

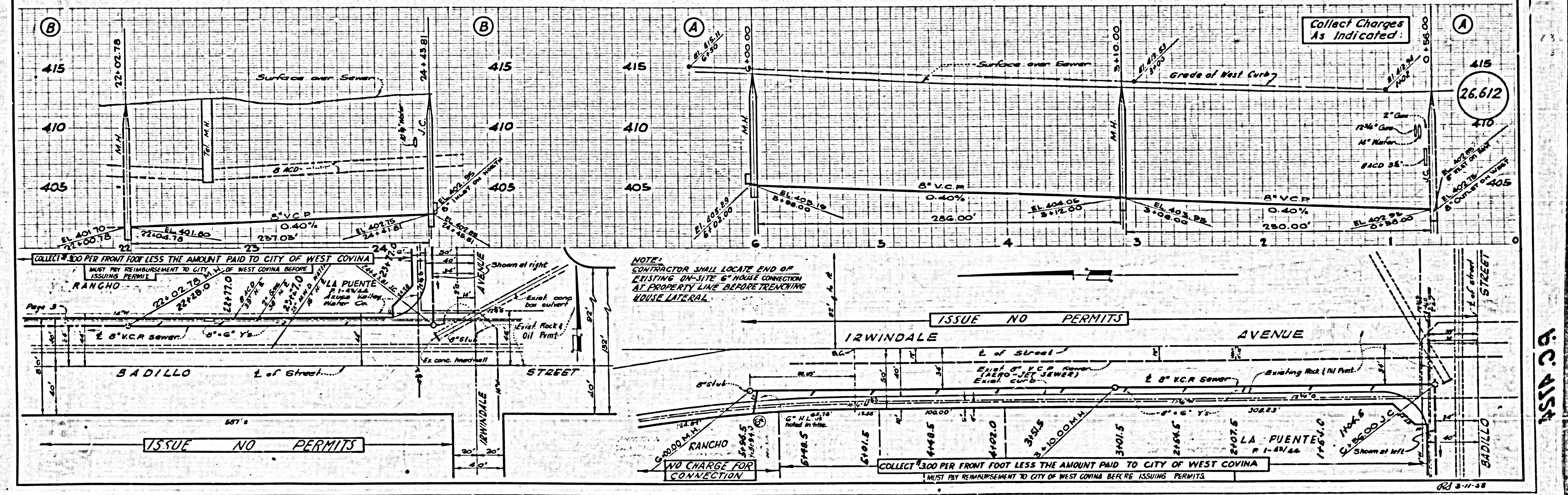

ISSUE NO PERMITS

ISSUE NO PERMITS

COLLECT \$300 PER FRONT FOOT LESS THE AMOUNT PAID TO CITY OF WEST COVINA MUST PAY REIMBURSEMENT TO THE CITY OF WEST COVINA BEFORE ISSUING PERMITS

NO CHARGE FOR CONNECTION

BC 4154

BC 4154