

DET	COUNTY	ROUTE	SEC.	POST MILE	POST MILE
VII	LA	167	C	119	204

Whittier
 December 22 1954
 District Engineer
 Los Angeles County

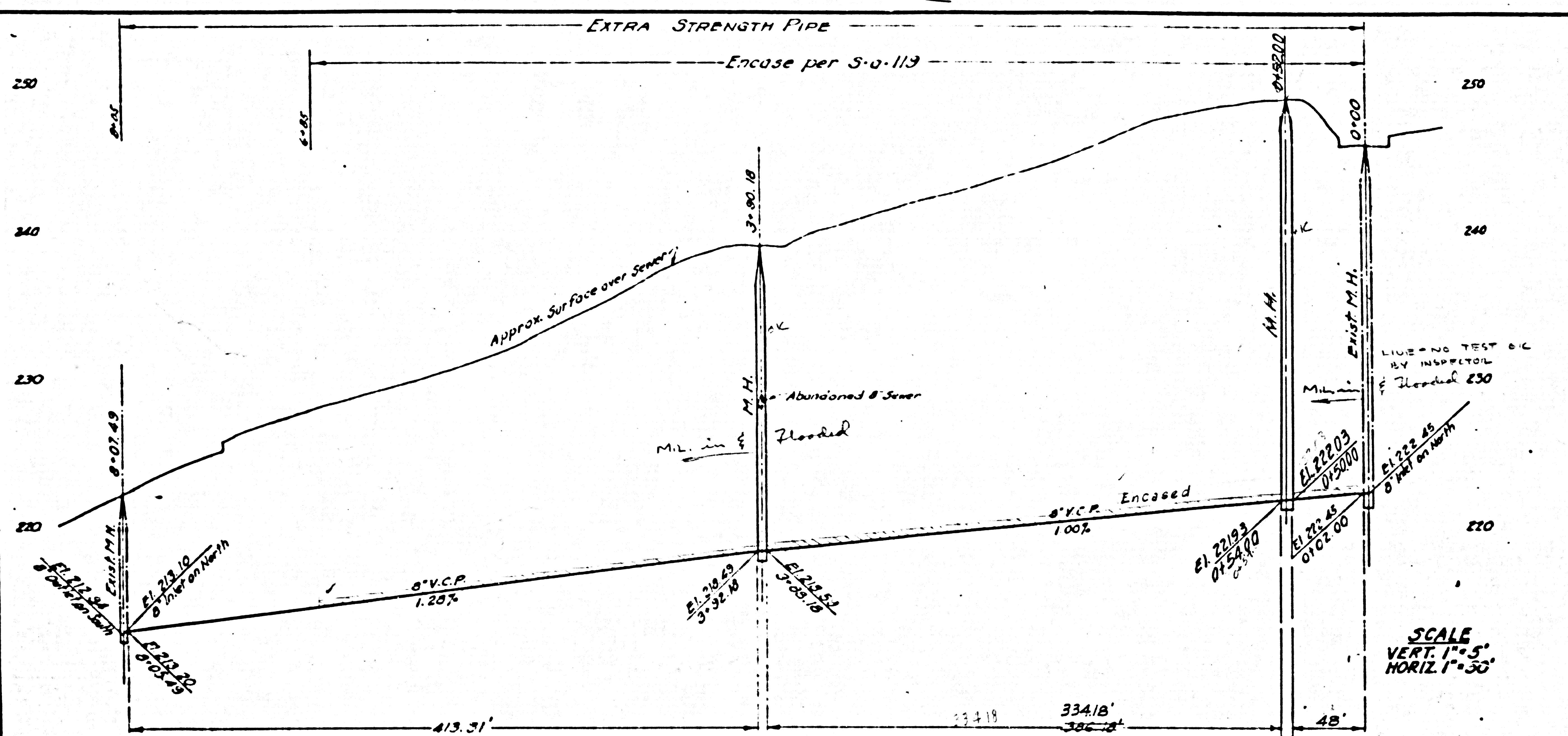

SCALE
 VERT. 1"=5'
 HORIZ. 1"=30'

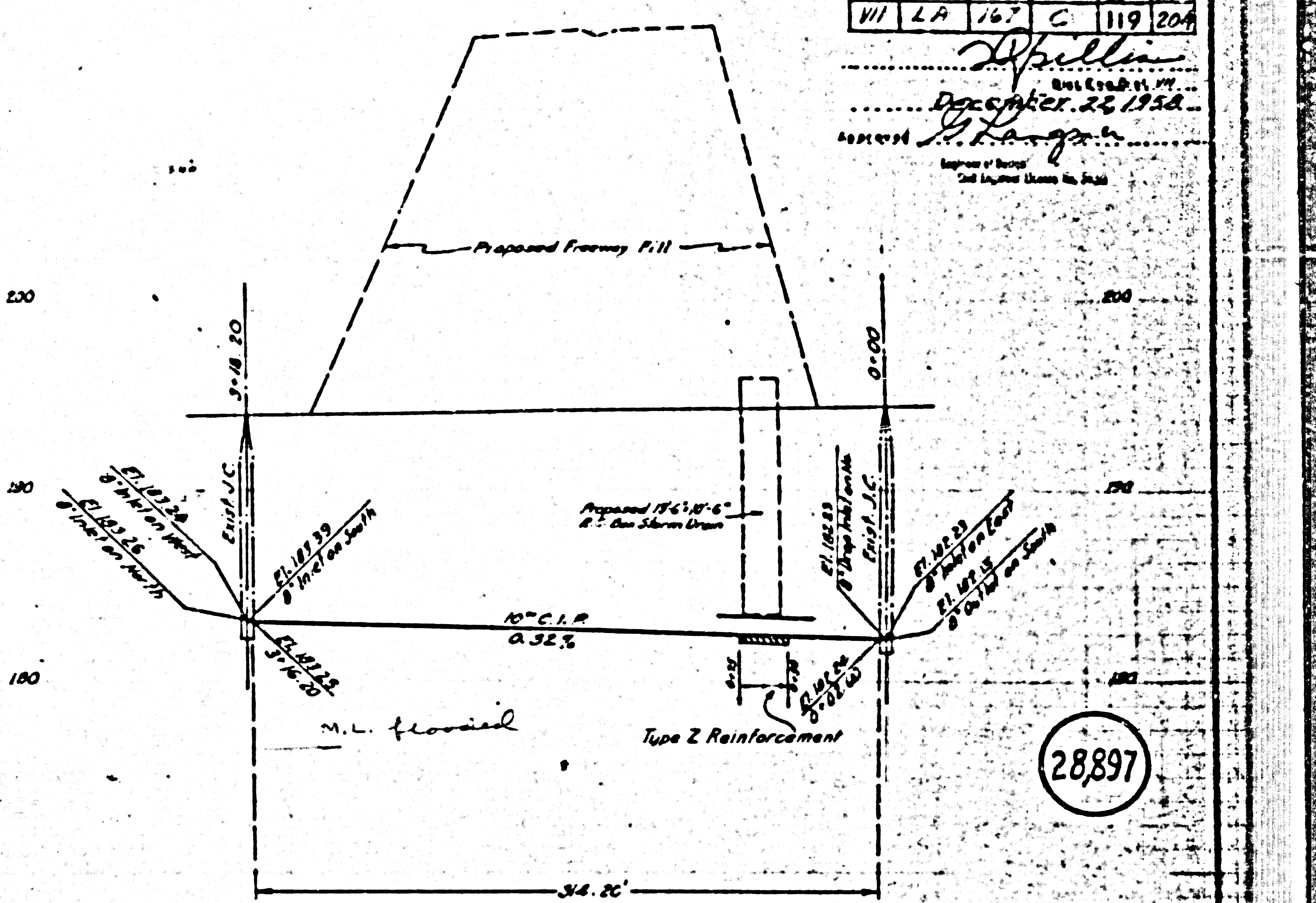

28897

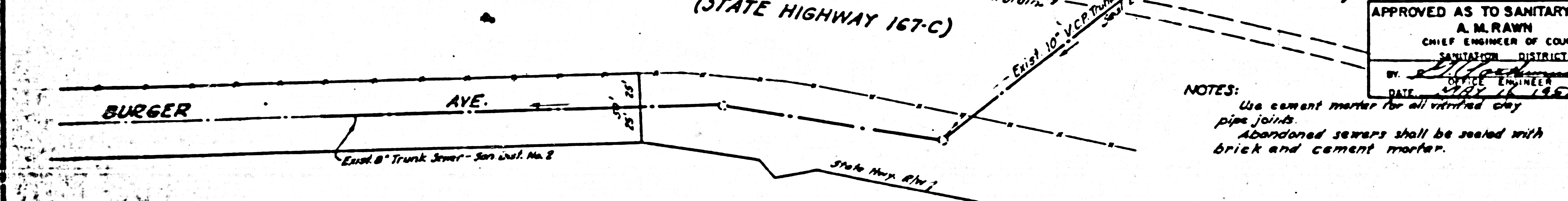
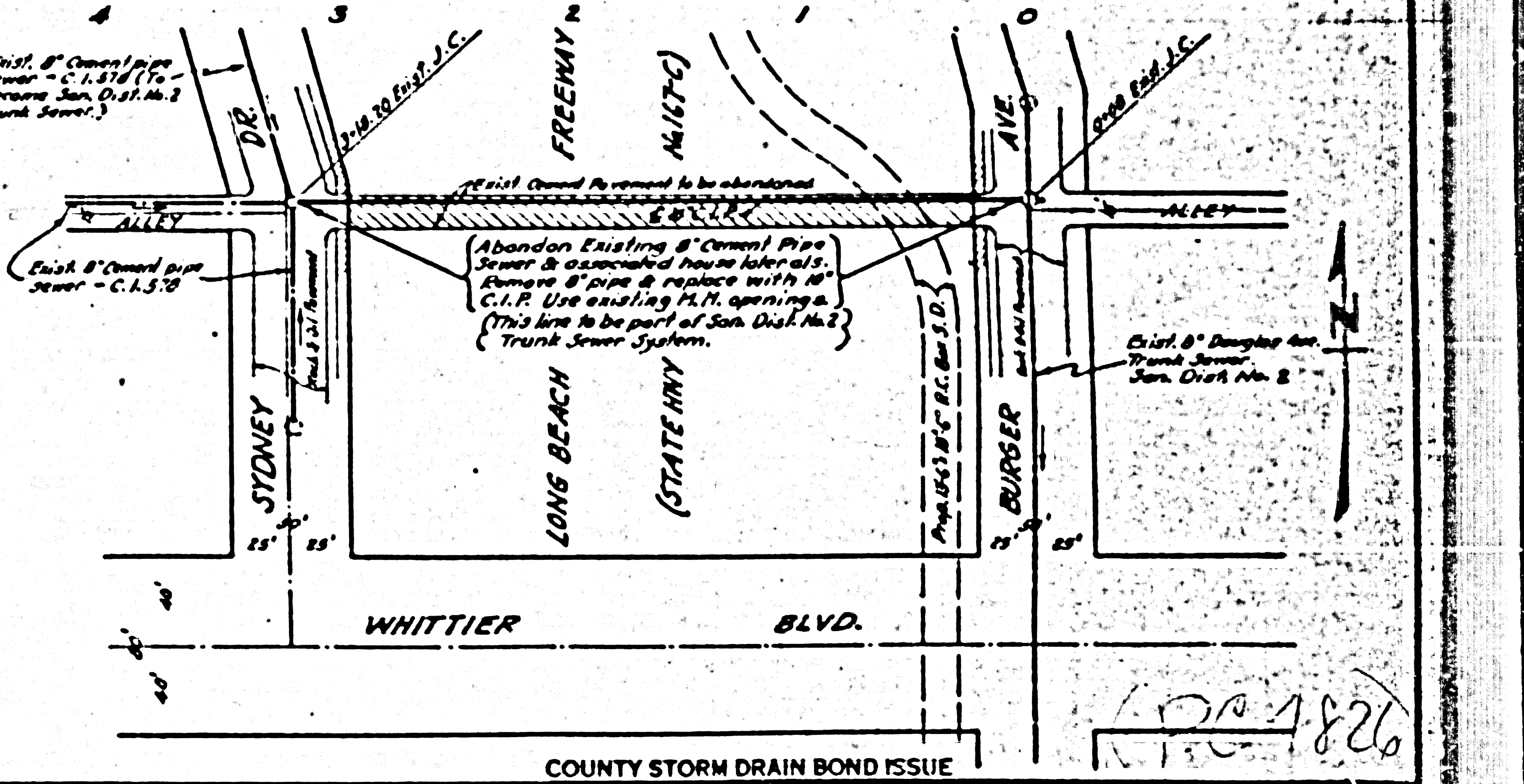
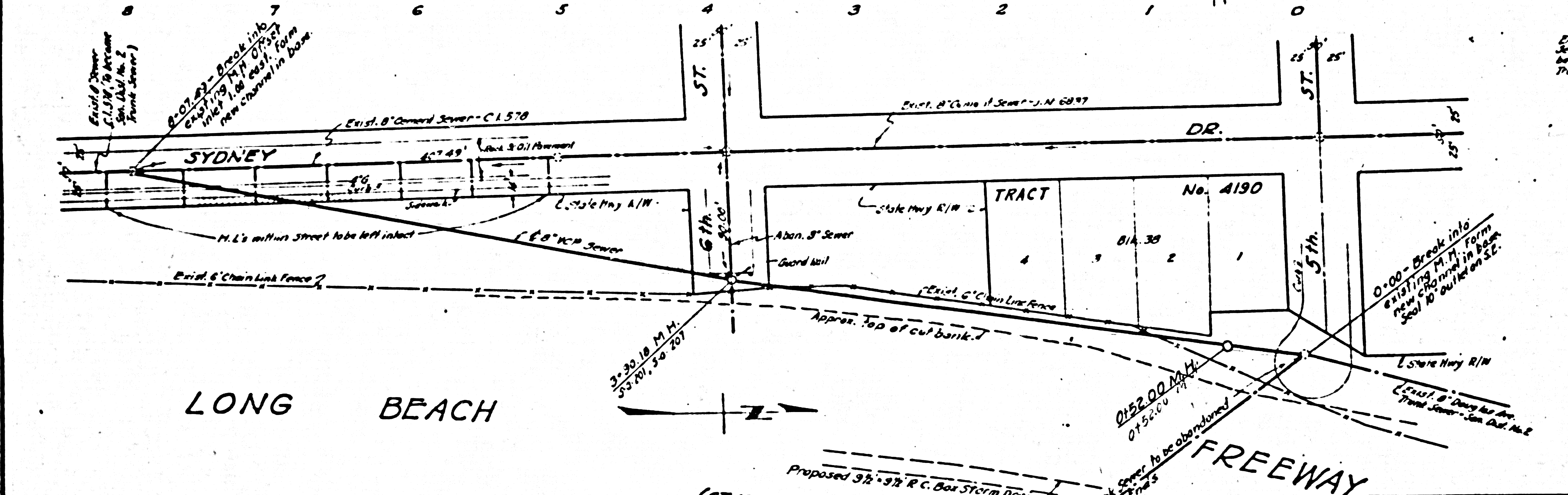

APPROVED AS TO SANITARY SEWERS
 A.M. RAWN
 CHIEF ENGINEER OF COUNTY
 SANITATION DISTRICTS
 BY: [Signature]
 COUNTY ENGINEER
 DATE: MAY 16 1957

NOTES:
 Use cement mortar for all vitrified clay pipe joints.
 Abandoned sewers shall be sealed with brick and cement mortar.

PREPARED BY
 JOHN A. LAMBIE
 COUNTY ENGINEER
 RECOMMENDED BY
 [Signature]
 COUNTY ENGINEER

REVISIONS	
NO.	DESCRIPTION
0	2-7-58 Day number changed supercedes chg. 10-14-50

COUNTY STORM DRAIN BOND ISSUE
 LOS ANGELES COUNTY
 FLOOD CONTROL DISTRICT
 PROJECT NO. 14
 DDL 26 RELIEF TRUNK
 SANITARY SEWER RECONSTRUCTION
 PLAN AND PROFILE

APPROVED BY: [Signature]
 COUNTY ENGINEER
 DATE: MAY 12 1957

SCALE
 VERT. 1"=5'
 HORIZ. 1"=30'

NO. 101-14-022
 MAY 12 1957

DIST	COUNTY	SHEET	SEC	TOTAL SHEETS
VII	LA	167	C	120
<i>H. Phillips</i> DATE ENG. DIST. VI. APPROVED: <i>George</i> December 22, 1958 (Seal)				

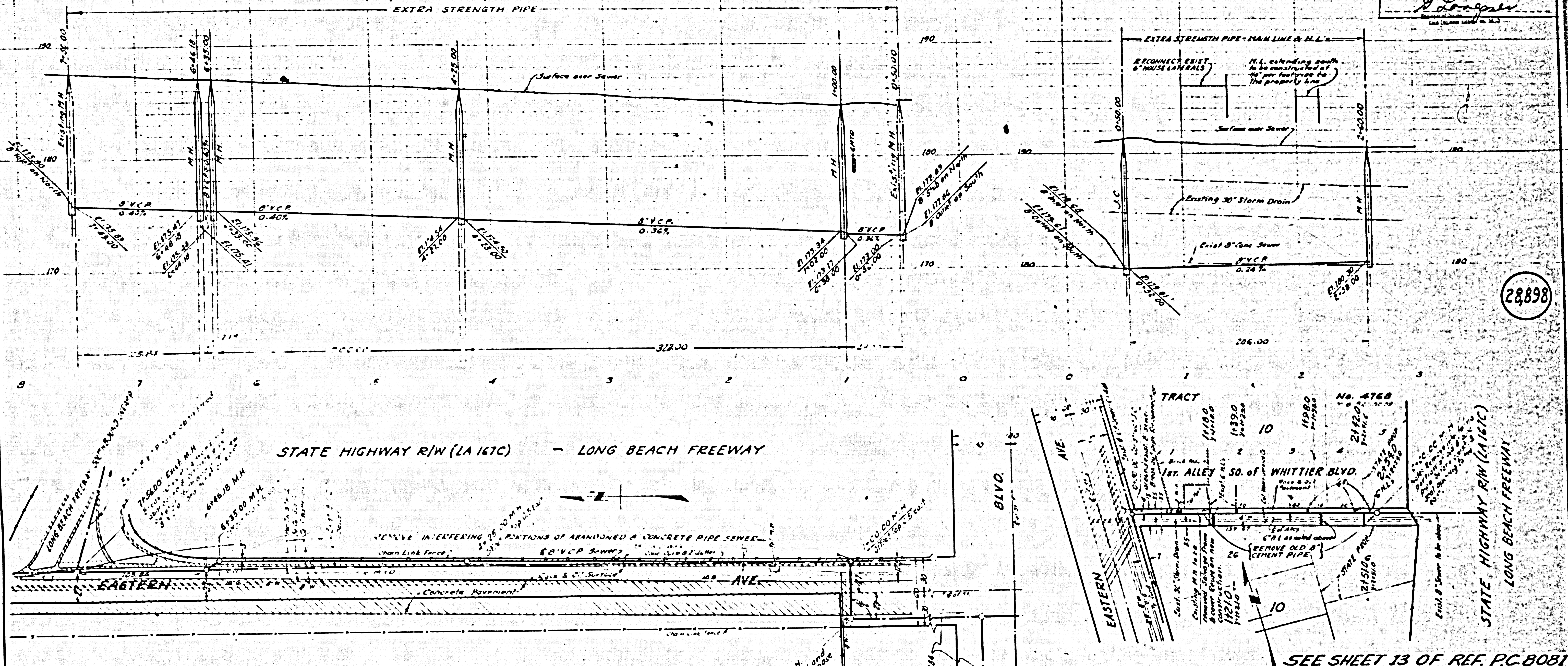

28898

ORIGINAL

STATE HIGHWAY R/W (LA 167C) - LONG BEACH FREEWAY

B'NAI B'RITH CEMETERY

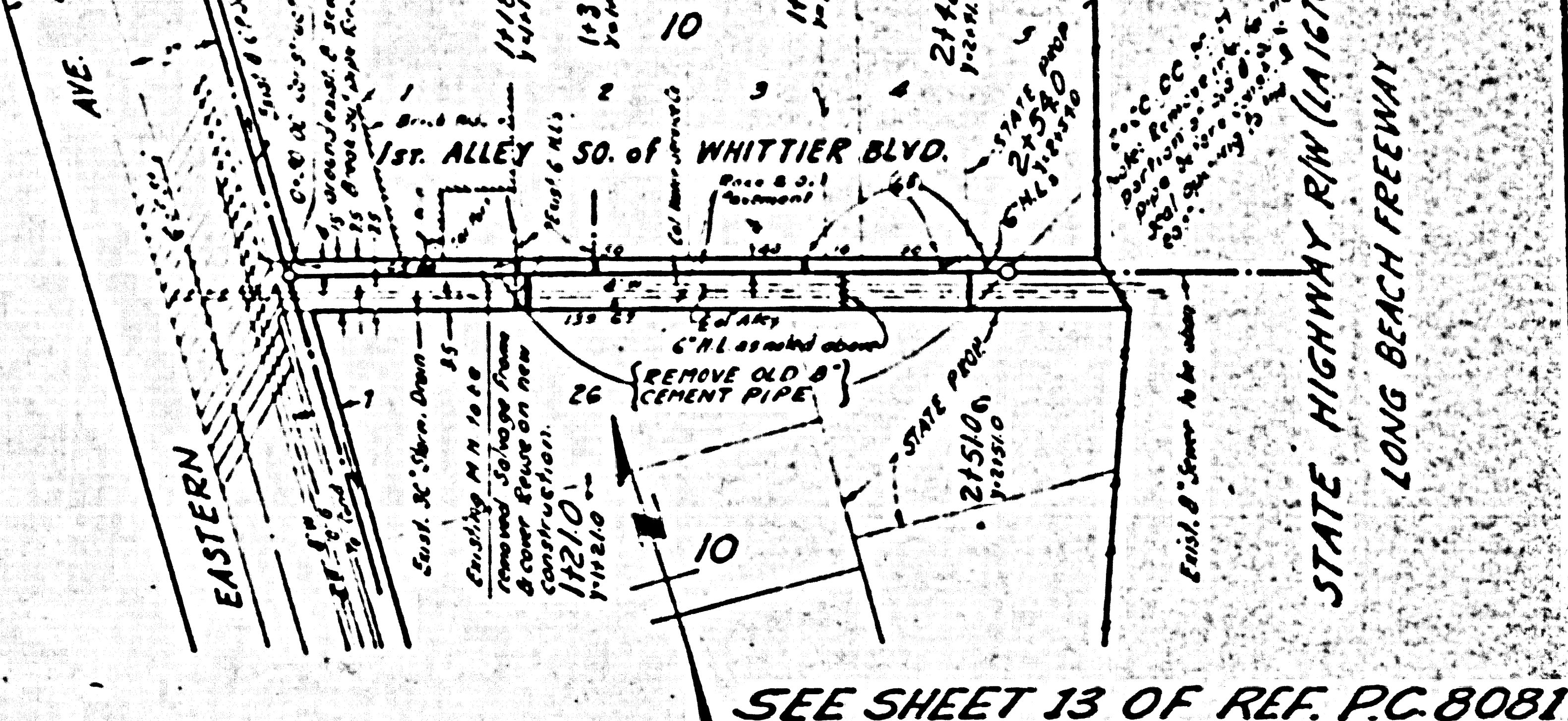

SEE SHEET 13 OF REF. P.C. 8081

PREPARED BY JOHN A. LAMBIE COUNTY ENGINEER RECOMMENDED BY <i>John A. Lambie</i> SANITATION ENGINEER	REVISIONS MARK DATE DESCRIPTION			LOS ANGELES COUNTY FLOOD CONTROL DISTRICT PROJECT NO. 14 D.D.I. 26 RELIEF TRUNK UNIT NO. 1 SANITARY SEWER RECONSTRUCTION PLAN AND PROFILE
	DRAWN BY: F.A. WOOD CHECKED BY: J.L. BUSHNER DATE: APRIL 1958	DESIGNED BY: F.A. WOOD CHECKED BY: J.L. BUSHNER DATE: APRIL 1958	APPROVED BY: <i>H. Phillips</i> COUNTY ENGINEER	

ORIGINAL

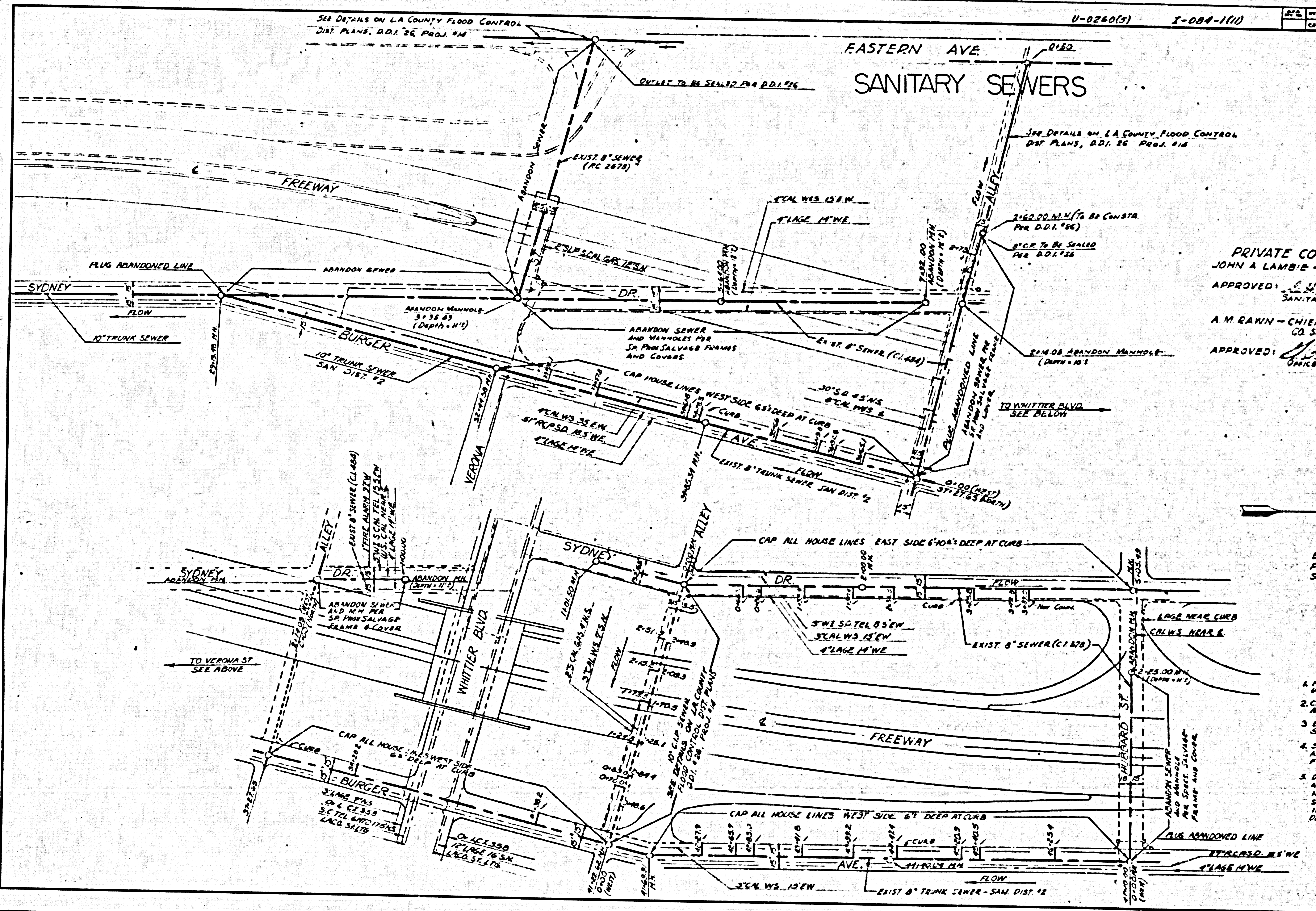

U-0260(3) I-084-1111

DATE	BY	CHKD	APP'D
12/23/57			

SEE DETAILS ON L.A. COUNTY FLOOD CONTROL DIST PLANS, D.D.I. 26 PROJ. #14

SEE DETAILS ON L.A. COUNTY FLOOD CONTROL DIST PLANS, D.D.I. 26 PROJ. #14

APPROVED: *[Signature]*
SANITATION ENGINEER

APPROVED: *[Signature]*
CHIEF ENGINEER
CO. SAN. DIST. #2

PRIVATE CONTRACT 4826
JOHN A LAMBIE - COUNTY ENGINEER

APPROVED: *[Signature]*
SANITATION ENGINEER

A M RAWN - CHIEF ENGINEER
CO. SAN. DIST. #2

APPROVED: *[Signature]*
CHIEF ENGINEER

28,899



LEGEND

EXIST. SEWER ———

PROP. SEWER - - - - -

SEWER IN OTHER VIEW - - - - -

SCALE - HORIZ. 1" = 50'

VERT. 1" = 10'

NOTES

1. MAINTAIN FLOW IN ALL UNABANDONED SEWERS.
2. CAP FLUSH LINES IN UNABANDONED P.A.H.
3. EXCEPT AS NOTED, ALL SEWERS ARE 8"
4. SEE SPECIAL PROVISIONS FOR ABANDONMENT OF SEWAGE FACILITIES.
5. DELIVER ALL MANHOLE FRAMES AND COVERS NOT NEEDED ON NEW CONSTRUCTION TO LA COUNTY SEWER MAINTENANCE YARD - 1128 S. 49th ST. L.A. FLUSHING DEVICES, IN ANY, TO BE CLEANING

Design Dept. Sewer Div.
Designed: *[Signature]*
Traced: *[Signature]*
Checked: *[Signature]*
Supervised By: SCHAPIER

123

PIC

[Signature]
 DIST. BY
 [Signature]
 12/24/27

SANITARY SEWERS

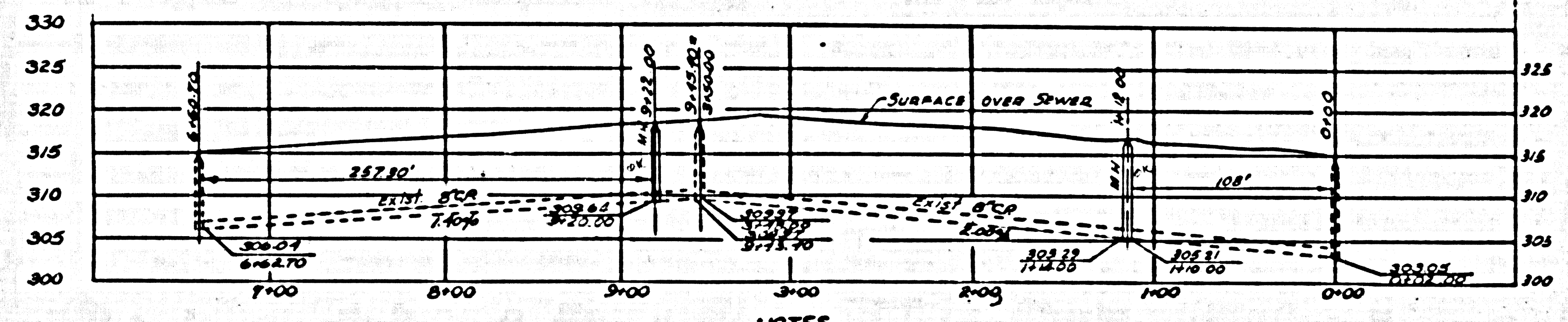
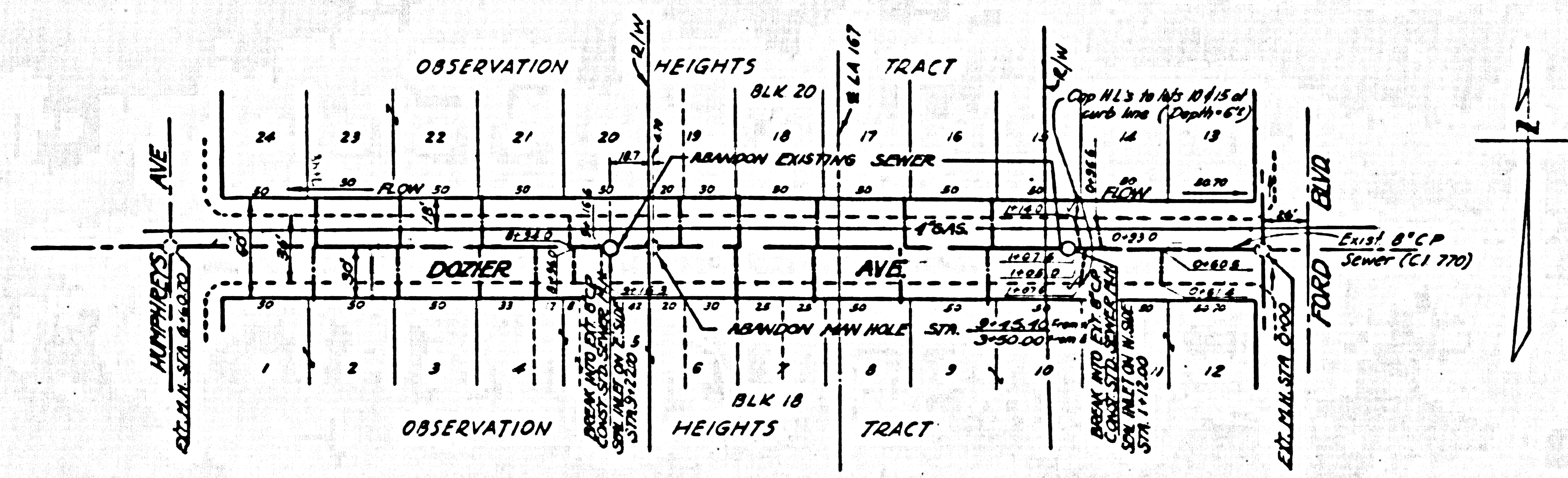

- Notes
- See Special Provisions for abandonment of sewage facilities.
 - Deliver all manhole frames and covers not needed on new construction to L.A. County Sewer Maintenance Yard, 1129 E 59th St L.A. Flushing devices, if any, to be scrapped.

NOTES
 1. MAINTAIN FLOW IN ALL UNABANDONED LINES
 SCALE: HORIZ. 1" = 30'
 VERT. 1" = 10'
LEGEND
 EXISTING SEWER
 PROPOSED SEWER
 SEWER IN OTHER VIEW

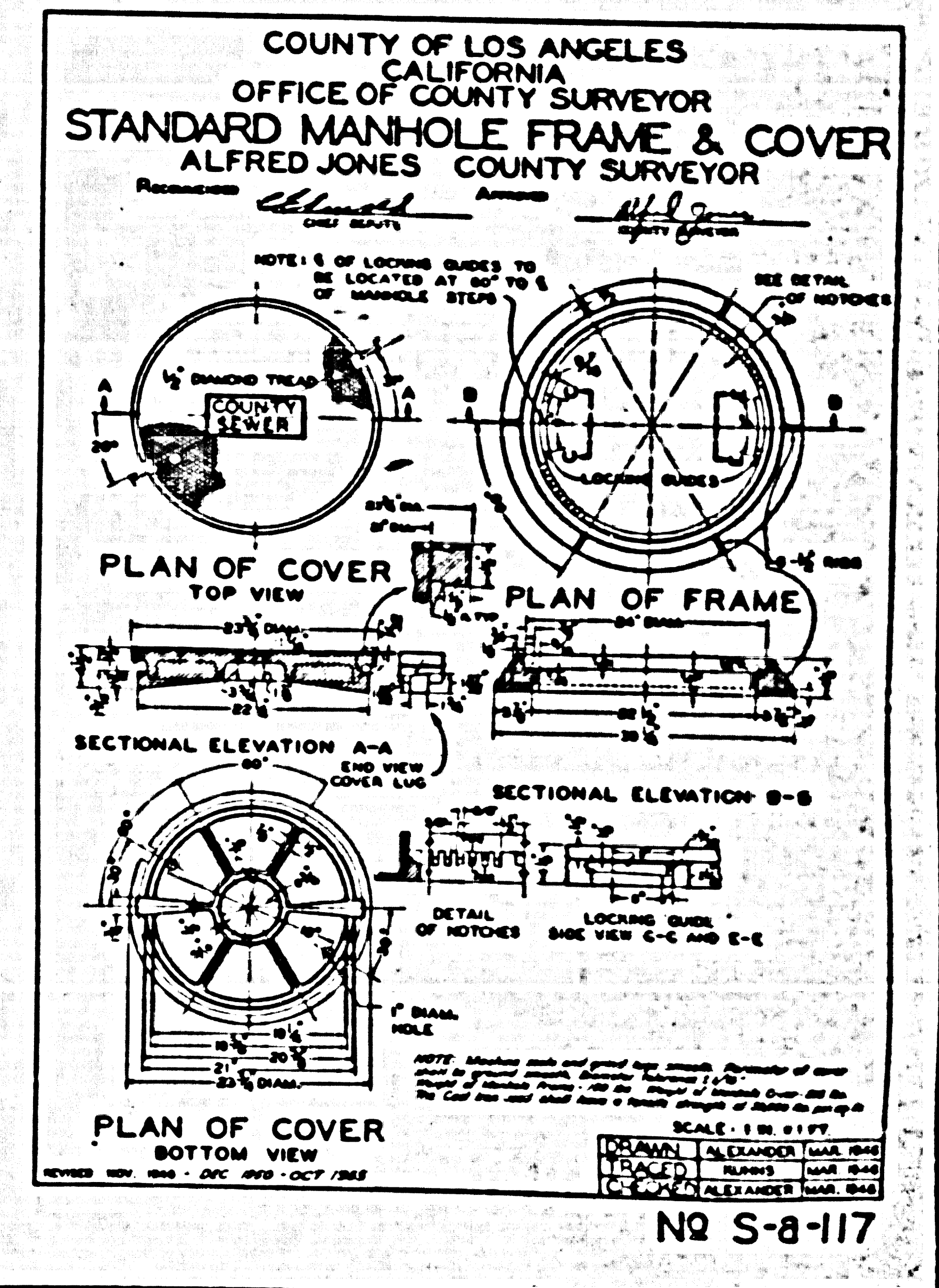
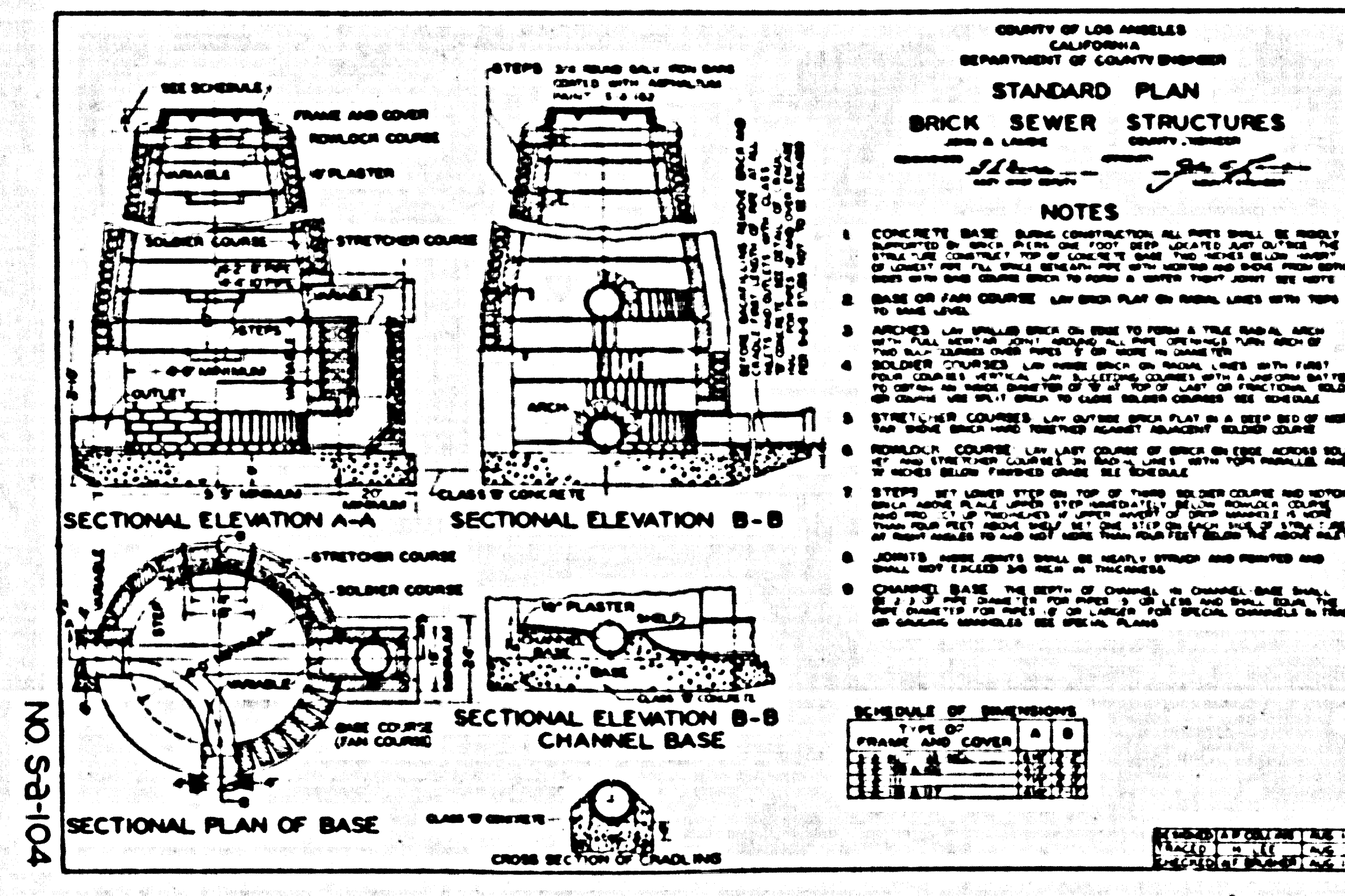

ORIGINAL

Design Dept. Initial Date
 Designed By: [Signature]
 Checked By: [Signature]
 Drawn By: [Signature]
 Supervised By: [Signature]
 SCHAFFER

124

Rec

DATE	BY	REVISION
125	870	

SANITARY SEWERS

B.M. A-418-53, Elev. 314.22
 Fd. L&T on S. curb of Floral Dr.
 1" E. of B.C.R. at S.E. corner of
 Floral Dr. and Ford Blvd.

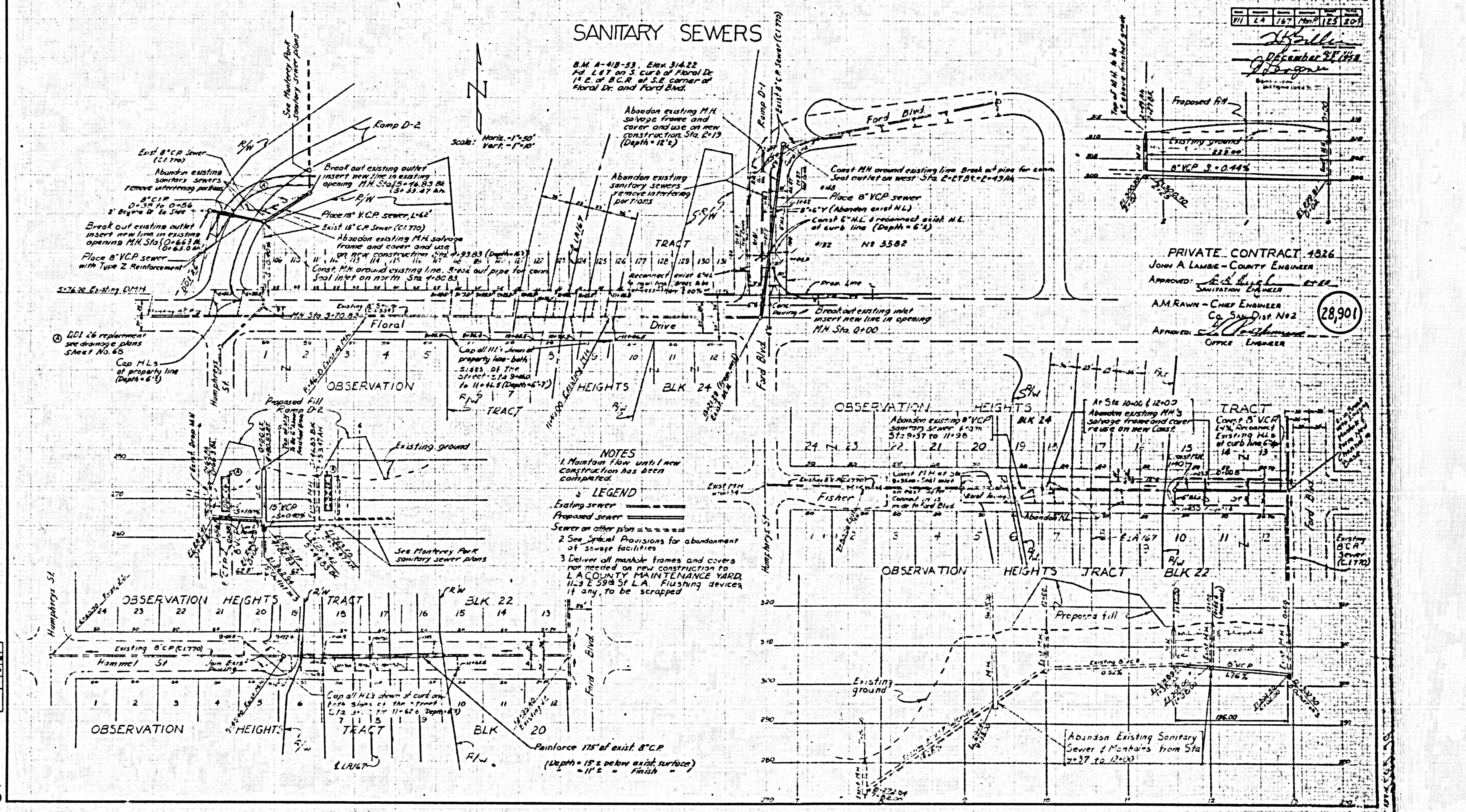

H. Billie
 December 27, 1926
 Engineer

PRIVATE CONTRACT 1326
 JOHN A. LAMBE - COUNTY ENGINEER
 APPROVED: *[Signature]*
 SANITATION ENGINEER
 A.M. RAWN - CHIEF ENGINEER
 Co. San. Dist. No. 2
 APPROVED: *[Signature]*
 OFFICE ENGINEER

28,901

ORIGINAL

DATE	BY	REVISION
125	870	

125

U-0260 (3) I-084-1(11)

DATE	126	370
CALL		

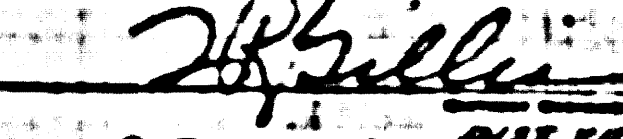
 J. DeGambie
 December 22, 1958
 ENGINEER

SANITARY SEWERS

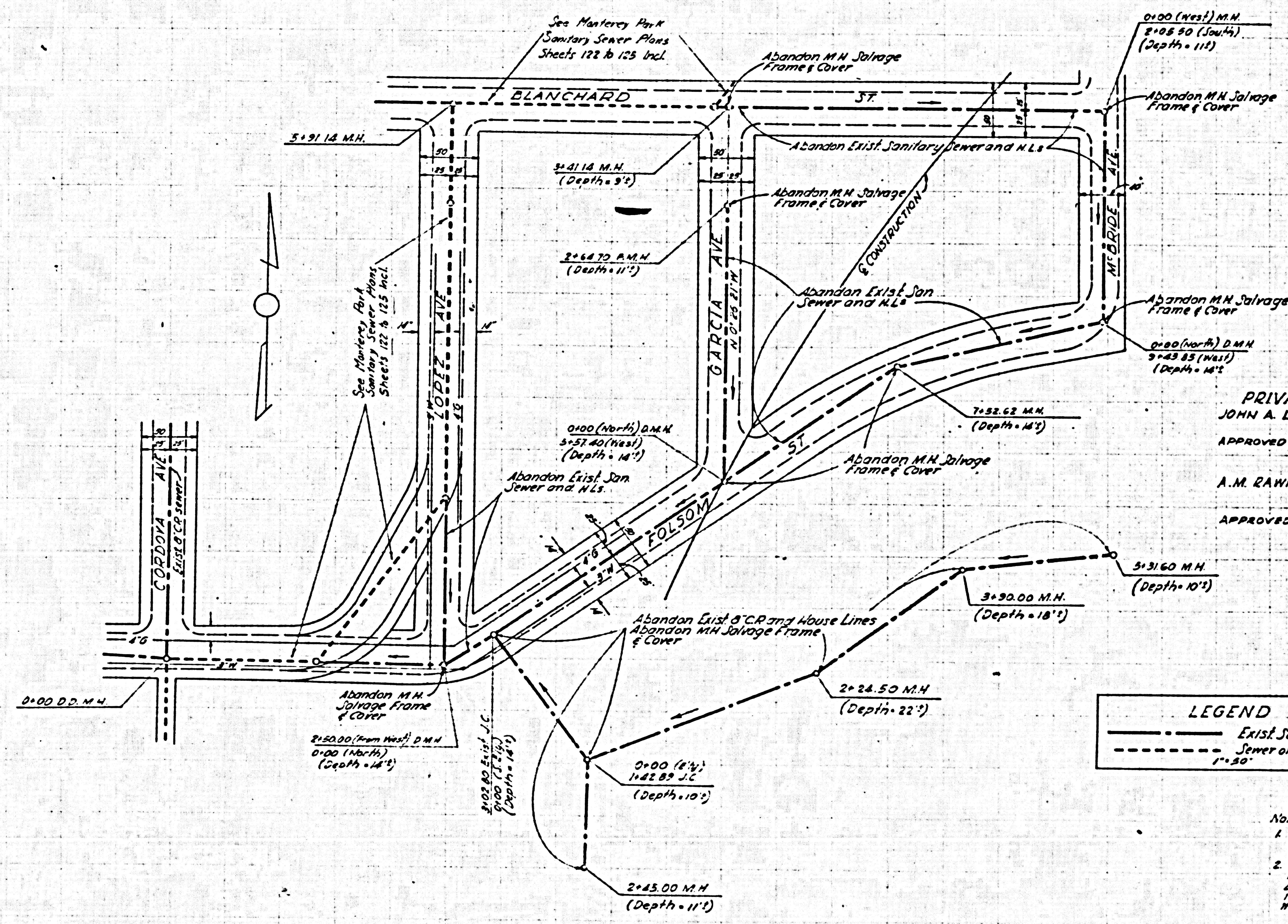

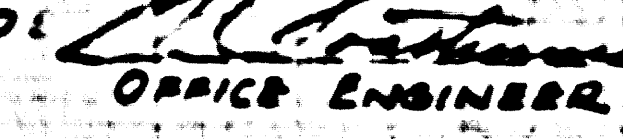
PRIVATE CONTRACT 4826
 JOHN A. LAMBIE - COUNTY ENGINEER
 APPROVED: 
 SANITATION ENGINEER
 A.M. RAWN - CHIEF ENGINEER
 CO. SAN. DIST. #22
 APPROVED: 
 OFFICE ENGINEER

LEGEND
 ———— Exist. Sewer
 - - - - - Sewer on other plan
 1"=30'

Notes:
 1. See Spec. Provisions for abandonment of sewage facilities.
 2. Deliver all Manhole frames & covers not needed on new construction to L.A. County Sewer Maintenance Yard, 1129 & 55th St. L.A. Flushing Devices, if any, to be scrapped.

ORIGINAL

DATE	126	370
CALL		

Schaper

126

28,902

Rec

ORIGINAL
Plans Prepared Under The Supervision
Of *[Signature]* Date *8-6-77*

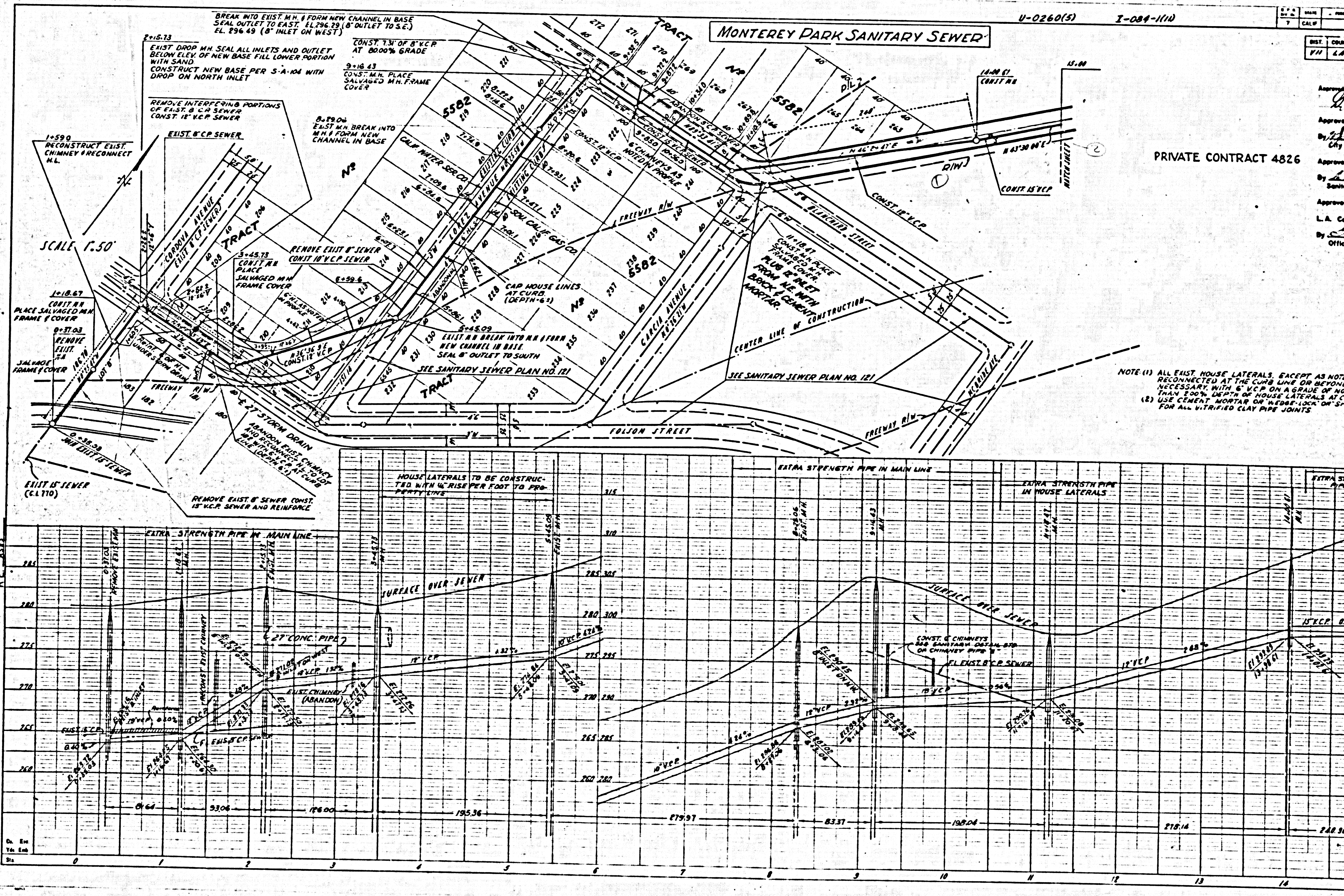

U-0260(5) I-084-1110

STATE	COUNTY	ROUTE	SEC.	BLK.	LOT
CALIF.	MONTE	127	127	127	127

Approved, *[Signature]* Dec 22, 1958
 Approved, City of Monterey Park
 By *[Signature]* Date 2/15/58
 City Eng.
 Approved, John A. Lambie, County Eng.
 By *[Signature]* Date 2/15/58
 Sanitary Eng.
 Approved, A. M. Roun, Chief Eng.
 L. A. Co. San. Dist. No. 2
 By *[Signature]*
 Office Eng.

PRIVATE CONTRACT 4826

NOTE (1) ALL EXIST HOUSE LATERALS, EXCEPT AS NOTED TO BE RECONNECTED AT THE CURB LINE OR BEYOND, IF NECESSARY, WITH 6" V.C.P. ON A GRADE OF NOT LESS THAN 2.00% DEPTH OF HOUSE LATERALS AT CURB LINE.
 (2) USE CEMENT MORTAR OR WEDGE LOCK ON "SPEED-SEW" FOR ALL VITRIFIED CLAY PIPE JOINTS.

28,903

MONTEREY PARK SANITARY SEWER

U-0260(S) I-084-100

Div.	County	Route	Sec.	Sheet	Total
111	L.A.	107	12B	204	

Approved: *[Signature]*
 Dist. Eng. Dist. #10
 December 22, 1958
 Approved: *[Signature]*
 City Eng.
 Approved: John A. Lambie, County Eng.
 Approved: A.M. Rowen, Chief Eng.
 L.A. Co. San. Dist. #10
 By: *[Signature]*
 Office Eng.

PRIVATE CONTRACT 4826

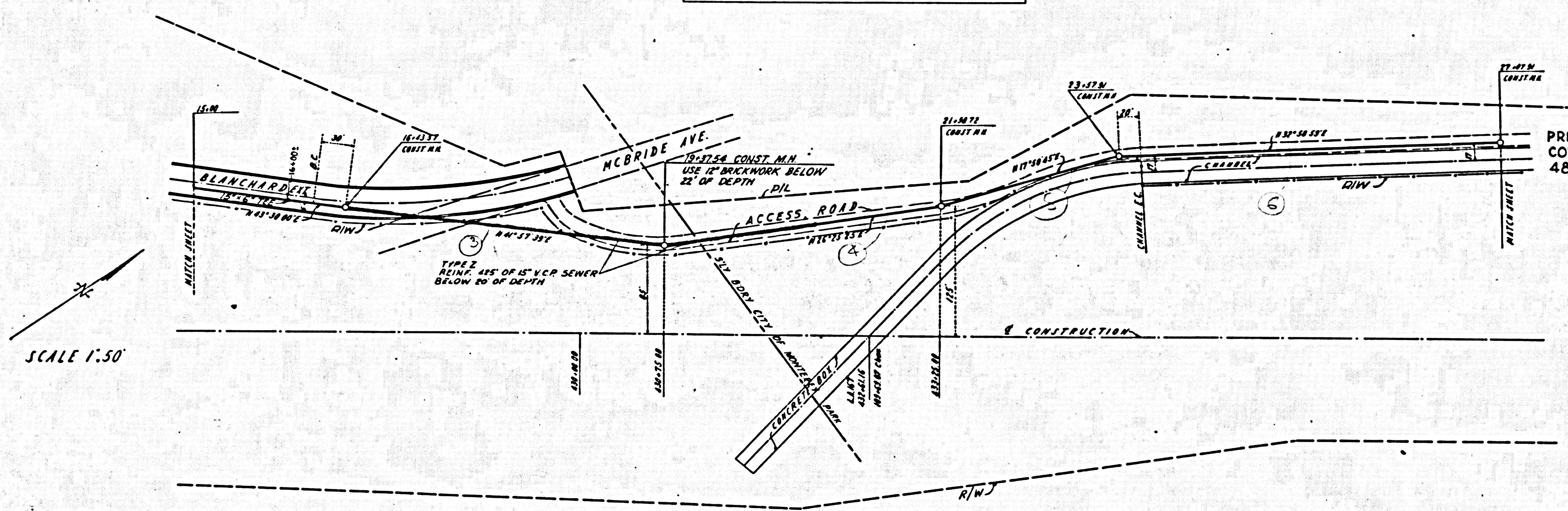

SCALE 1:50

Plans Prepared Under The Supervision of *[Signature]* Date 8-6-58

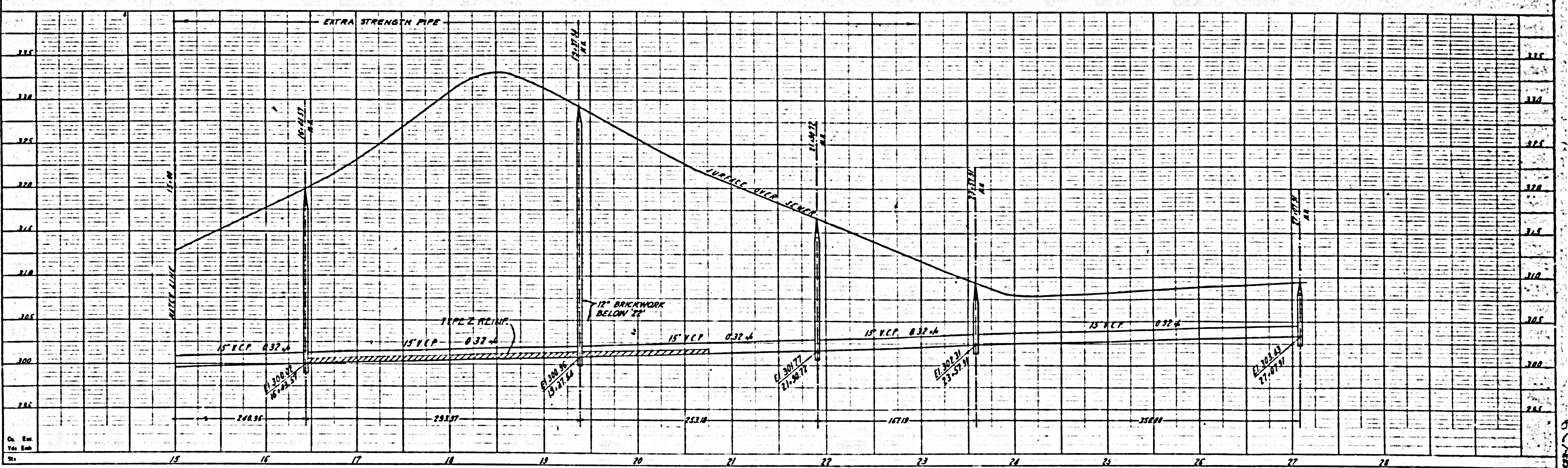

28,900

ES

RE

MONTEREY PARK SANITARY SEWER

U-0260(5) I-084-1(11) CALIF 129 370

DIST	COUNTY	ROUTE	SEC	POST MILE	PLAN MILE
129	CA	107	10	1.89	2.06

W. Hill
 Dist. Engr. Dist. No. 11
 Approved December 12, 1938
 City of Monterey Park
 City Eng.
 Approved, A.M. Room, Chief Eng.
 L.A. Co. San. Dist. No. 2
 By *W. Hill*
 Office Eng.

SCALE 1"=50'

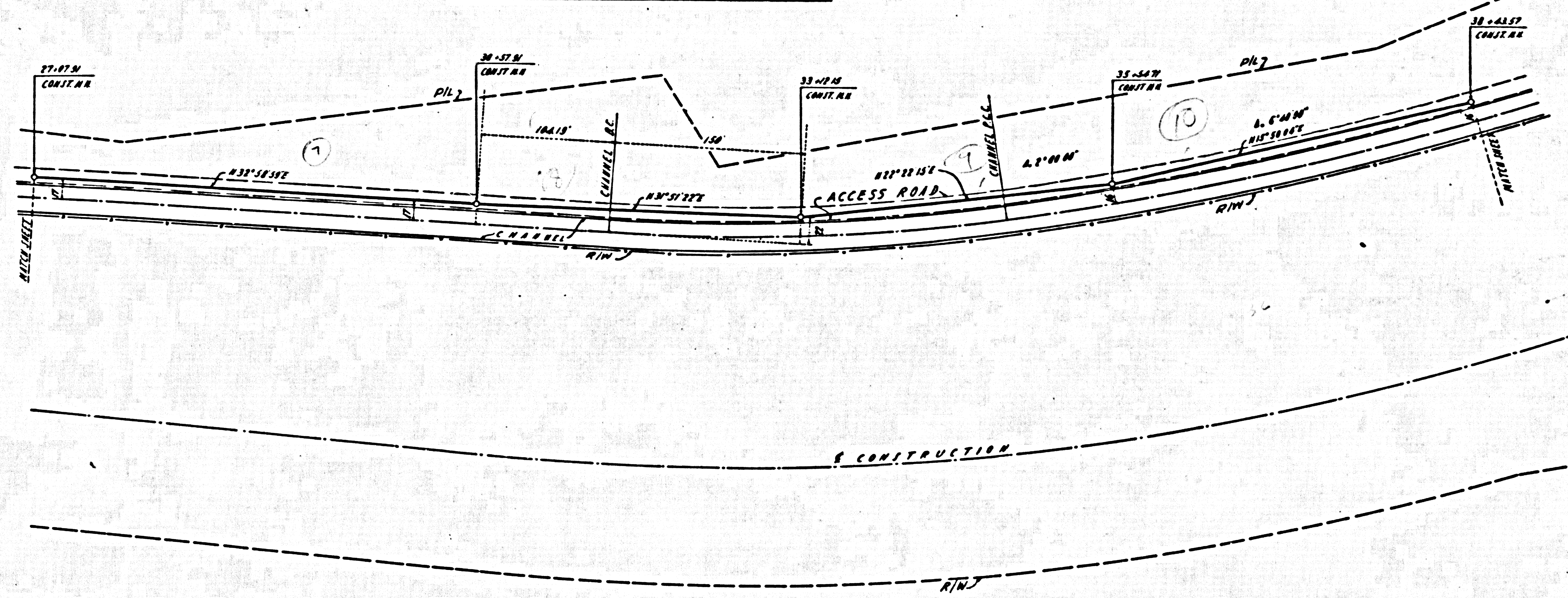

28905

Prepared Under The Supervision
 Of *W. Hill*
 Date 8-6-38
 R.E. 1583

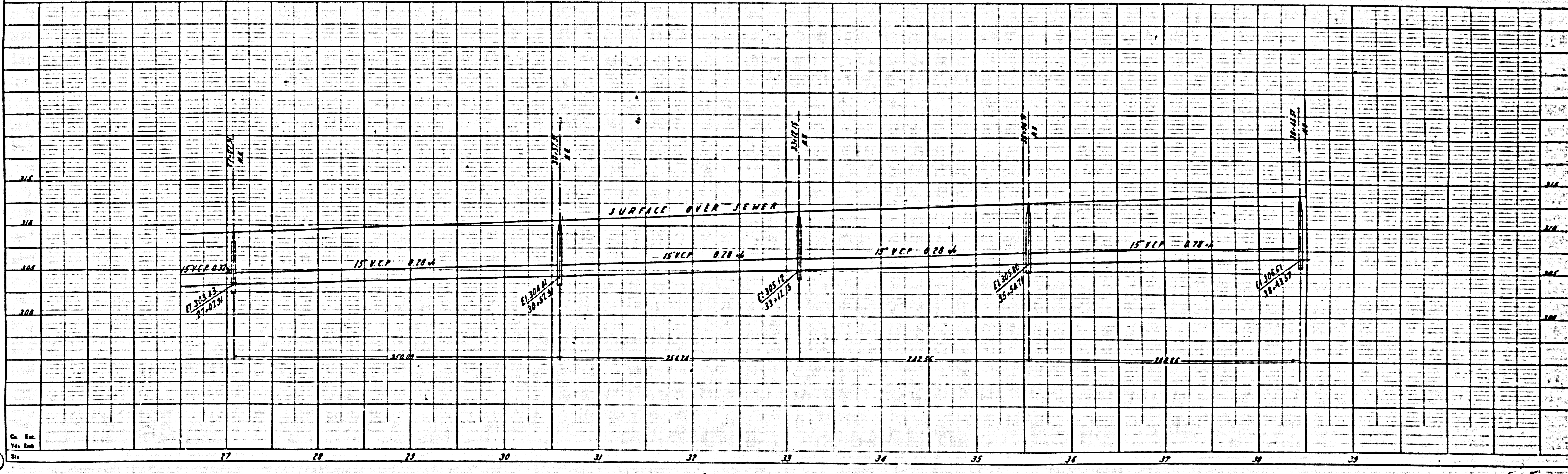

W. Hill

ORIGINAL
 Plans Prepared Under The Supervision
 Of *[Signature]* Date *8-5-57*

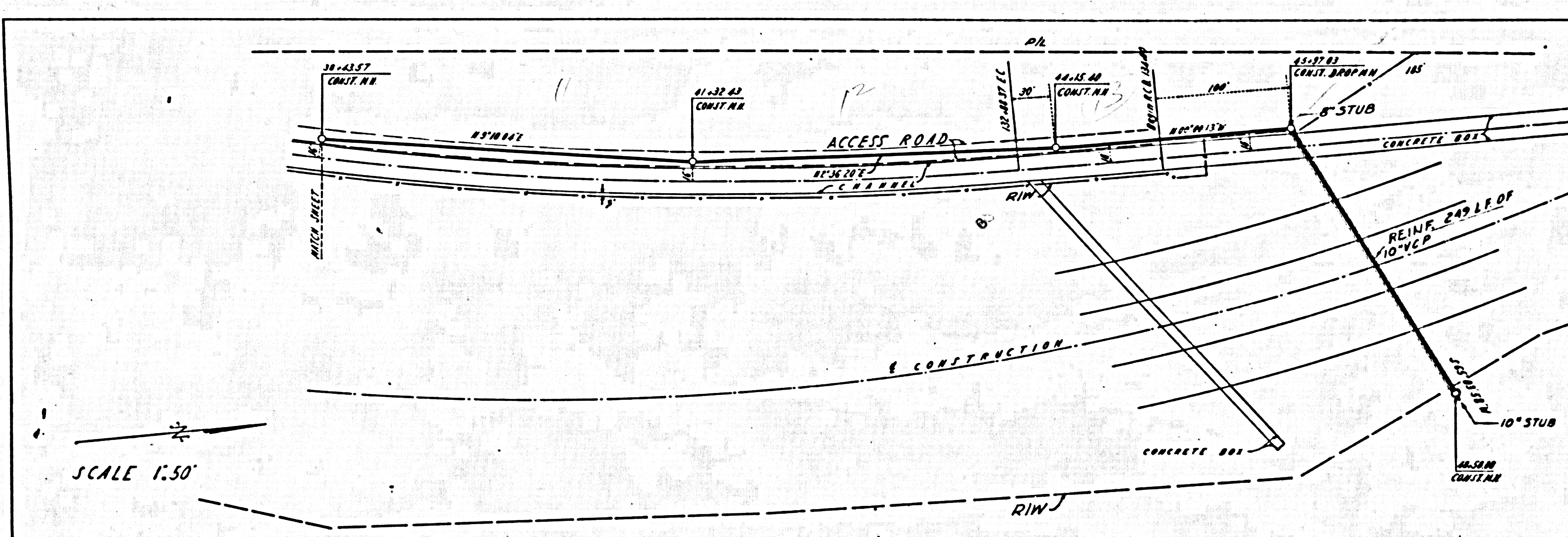

**MONTEREY PARK
 SANITARY SEWER**

U-2260(5) 3-084-1(11)

DIST	COUNTY	ROUTE	SEC.	POST MILE	CONTRACT NO.
150	LA	107	180	204	

Approved, City of Monterey Park
 By *[Signature]* Date *8-11-58*
 City Eng.

Approved, A.M. Rawn, Chief Eng.
 L.A. Co. San. Dist. No 2
 By *[Signature]*
 Office Eng.

Approved *[Signature]* Dist. Eng. Dist. 977
 December 22, 1958
 Engineer of Design
 (and Engineer License No. 583)

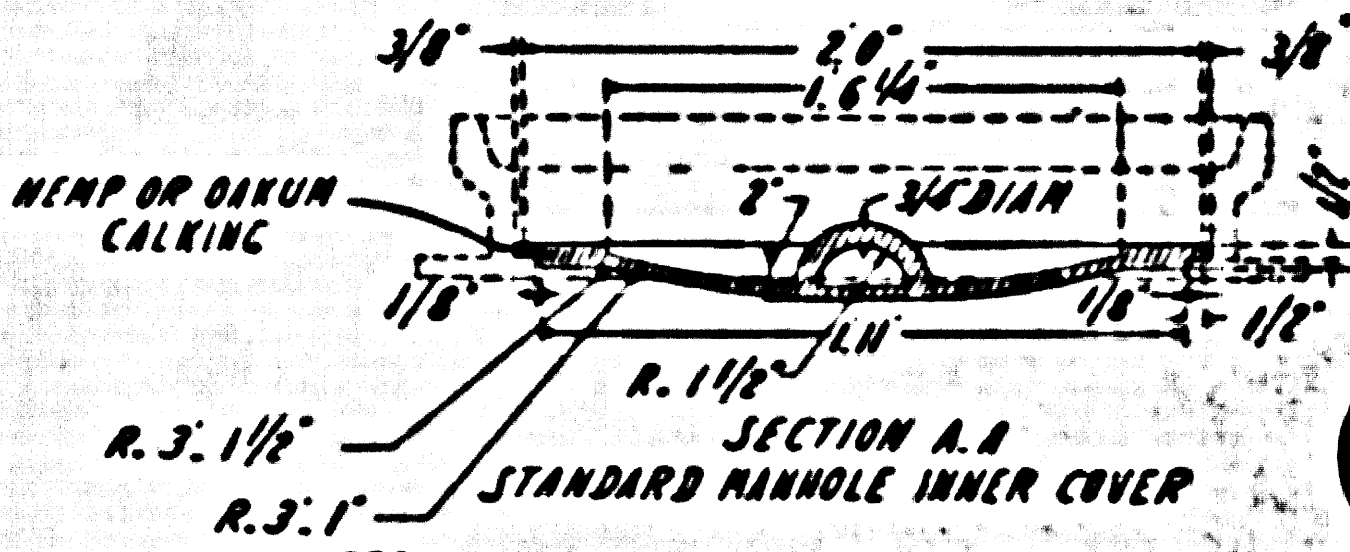
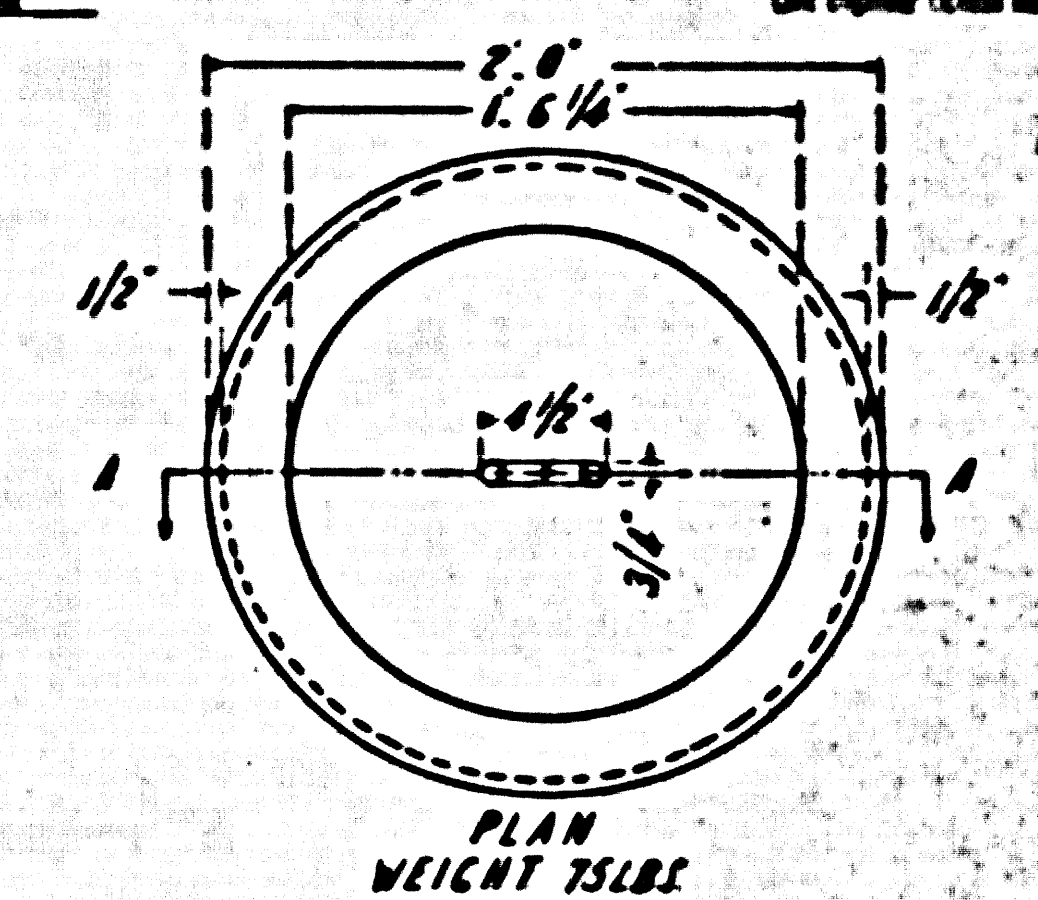

NOTES:
 1. THIS INNER COVER TO BE USED ON ALL R.N.'S FROM STATION 23+57 TO STATION 45+57 INCLUSIVE
 2. THE INNER COVER SHALL BE OF CAST IRON, NOT RACHISED, BUT SHALL TEST STRENGTH WITHOUT RACHISING.
 3. WEIGHT AS GIVEN NOT TO VARY OVER 3 PER CENT.

SCALE 1"=50'

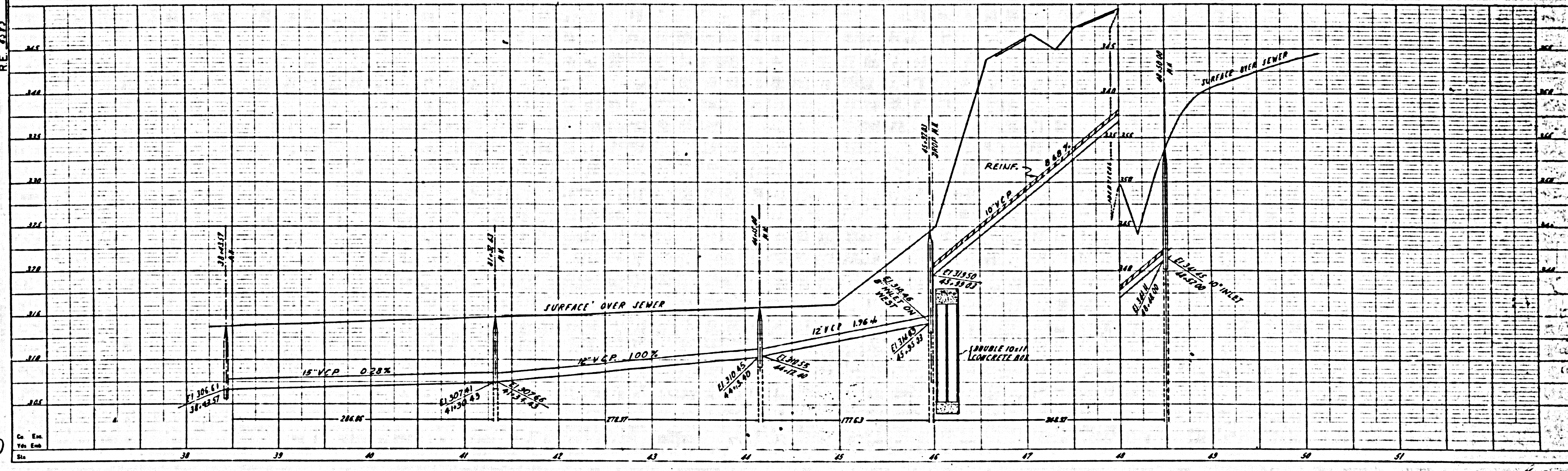

130

28,906