

BELFLOWER BLDG. DIST. NO. 4.07

J.N. 0871.16
 P.C. 4867
 PROFILE ALIGNMENT AND GRADE OF
SANITARY SEWERS PAGE 1
 TO BE CONSTRUCTED IN
TRACT NO. 24202

PRIVATE CONTRACT NO. 4867
 JOB NUMBER 0871.15
 W.S. 33
 1 SHEETS, 2 PAGES (26,367)
 SCALE: VERT. 1" = 4' HORIZ. 1" = 40'
 JANUARY, 1958
 PREPARED IN THE OFFICES OF
BARCLAY ENGINEERING CO., INC. (2)
 BY: *Edward L. Barlow*
 REG. C. E. NO. 2788
 FOR LEGEND SEE PLAN NO. S-A-64

- NOTES**
- PROVIDE STAKES ON THE PROPERTY LINE OR PROPERTY LINES PRODUCED AT RIGHT ANGLES TO THE SEWER LINE AT THE CENTER LINE OF EACH BRANCH.
 - NO REPRESENTATIVE OF THE CITY ENGINEER WILL SURVEY OR LAYOUT ANY PORTION OF THE WORK.
 - THE OWNER OR HIS AUTHORIZED REPRESENTATIVE SHALL FURNISH THE CITY ENGINEER WITH GRADE SHEETS AND STATIONING FOR ALL HOUSE LATERALS AND BRANCHES AND SHALL PROVIDE STAKES FOR THEM AT THEIR PROPER LOCATIONS WITH STATIONING PLAINLY MARKED. ANY CHANGE IN LOCATION SHALL BE REQUESTED IN WRITING BY THE OWNER OR HIS REPRESENTATIVE.
 - NO REVISIONS SHALL BE MADE IN THESE PLANS WITHOUT THE APPROVAL OF THE CITY ENGINEER.
 - USE STANDARD MANHOLE FRAMES AND COVERS, S.A. 117, 24" DIA. - 48" DEPTH.
 - USE STANDARD STRENGTH PIPE UNLESS OTHERWISE SPECIFIED.
 - USE JOINT COMPOUND OR "WEDGE-LOCK" JOINT FOR ALL M.C.A. JOINTS, PER S.P.C.S. SEC. 33.36 & 40.
 - REPLACEMENT ALL TRENCH WITH FAYAT AREA TO MEET CITY ROAD DEPT. OR CALIF. STATE HIGHWAY DEPT. REQUIREMENTS IN ACCORDANCE WITH PERMITS.
 - INCASE FOUR FEET OF SEWER AT POINTS OF INTERFERENCE WITH POLES, S.A. 119 - SEC. 37.
 - HOUSE LATERALS TO BE CONSTRUCTED WITH INVERTS AT PROPERTY LINE 6" FEET BELOW CURB GRADE - 24" DIA. - 48" DEPTH.
 - ALL STRUCTURES SHALL BE BRICK SEWER STRUCTURES, S.A. 116, 24" DIA. - 48" DEPTH.
 - FOR ALLOWABLE LEAKAGE TEST USE FORMULA NO. 2 SPEC. S. SEC. 54.
 - MANHOLE PITS IN UNIMPROVED RIGHTS-OF-WAY TO BE 6" ABOVE FINISHED GRADE.
 - ALL THE LOCATIONS SHOWN FOR EXISTING SUBSTRUCTURES HAVE BEEN TAKEN FROM RECORDS AND THEIR CORRECTNESS AND COMPLETENESS IS IN NO WAY GUARANTEED. IT SHALL BE THE CONTRACTOR'S RESPONSIBILITY ALONE TO DEFINITELY LOCATE ALL UNDERGROUND LINES OF EVERY NATURE WHETHER KNOWN HEREON OR NOT, AND PROTECT THEM FROM DAMAGE. THE CONTRACTOR SHALL BEAR THE TOTAL EXPENSE OF REPAIR TO ANY LINE DAMAGED BY ANY OPERATION IN CONNECTION WITH THE PROSECUTION OF THIS WORK.
 - THE PRIVATE ENGINEER IS TO FURNISH THE HOUSE LATERAL DEPTH AT THE PROPERTY LINE BELOW THE TOP OF CURB ELEVATION FOR EACH HOUSE LATERAL, ON THE GRADE SHEET.
- NOTES**
- THE CONTRACTOR SHALL NOTIFY THE CONSTRUCTION AND STORM DRAIN DIVISION BY TELEPHONE, MADISON 9-4747, EXT. 362, AT LEAST 24 HOURS BEFORE STARTING ANY WORK UNDER THIS CONTRACT.
 - IF GROUND WATER IS ENCOUNTERED USE METAL PILES AND CASSETS OR "WEDGE-LOCK" OR "WEDGE-BALL" JOINTS PER S.P.C.S. SEC. 36 & 40.

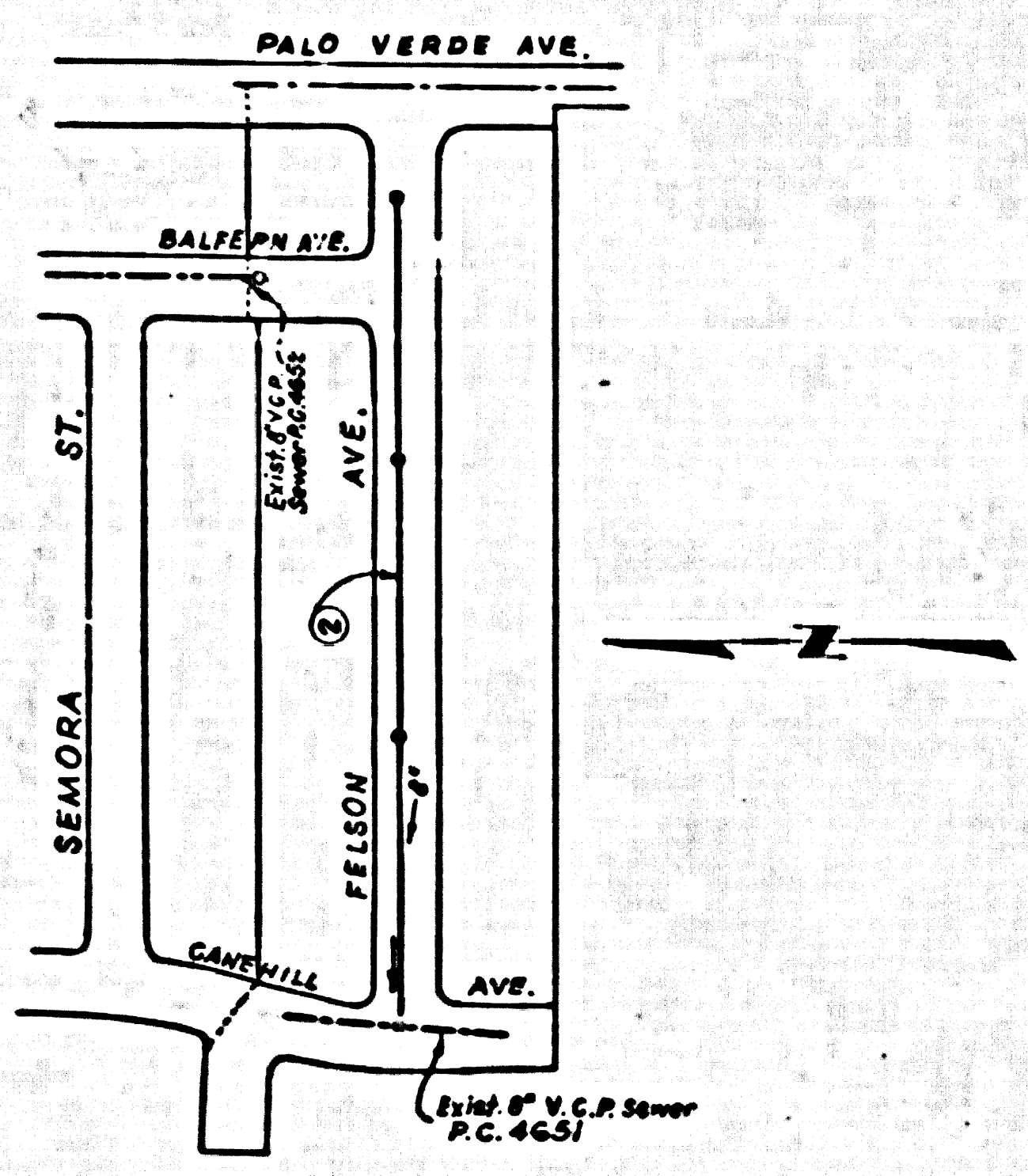

INDEX MAP
 SCALE 1" = 200'
 TRACT NO. 24202
 P.C. NO. 4867

NO CHARGE
 FOR CONNECTIONS
E. Barlow 9-1-58

Bench Mark - L. & T. W. end Concrete
 Headwall ± 30' N. & 45' W. of centerline
 Intersection Artesia Blvd. & Palo
 Verde Ave. S. Y. 1492
 Co. Sur. Precise El. 68.078 1955 Adj.

CITY OF BELFLOWER, CALIFORNIA
 APPROVED, JOHN A. LAMME, CITY ENGINEER
 APPROVED, A. M. BAWN, CHIEF ENGINEER
 BY: *E. L. Hughes* (SEAL) OFFICE ENGINEER
 CHECKED BY: *W. L. ...*
 OFFICE OF CITY ENGINEER, REG. C. E. NO. 3406
 SUBMITTED BY: *John A. ...*
 LOS ANGELES REGIONAL ENGINEER, R. C. E. NO. 8871

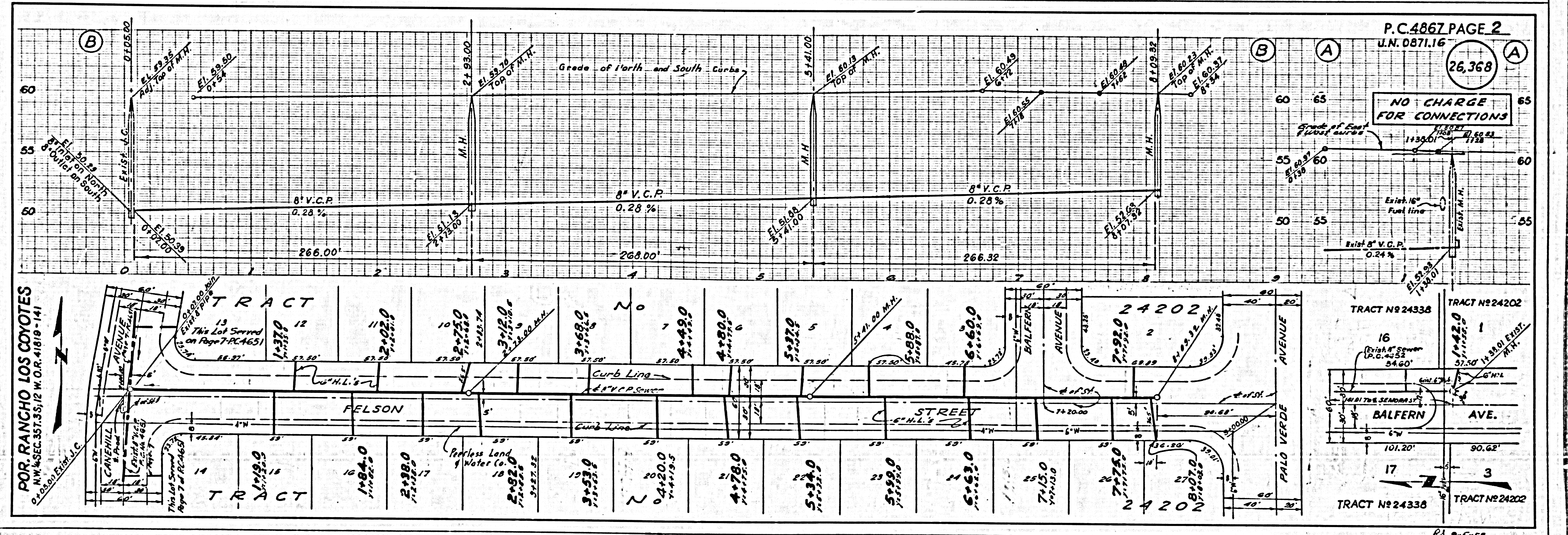

NO CHARGE
 FOR CONNECTIONS

TRACT NO. 24202
 BALFERN AVE.

TRACT NO. 24202
 PALO VERDE AVENUE