

B.M. - L.A. CO. ED. DEPT. LD. 782
 PG. 1 B.M. = 38 - 1.5' IN EAST CURB
 OF CASTLE ROAD, 10' NORTH OF B.C.B.
 AT LIANS DRIVE, N.E. COENEE
 ELEV. = 1549.28

MONTROSE BLDG. DIST. NO. 31

- NOTES
1. PROVIDE STAKES ON THE PROPERTY LINE OR PROPERTY LINES PERPENDICULAR TO THE 8" V.C.P. LINE AT THE CORNER LINE OF EACH MANHOLE.
 2. NO REPRESENTATIVE OF THE COUNTY ENGINEER WILL SURVEY OR LAY OUT ANY PORTION OF THE WORK.
 3. THE OWNER OR HIS AUTHORIZED REPRESENTATIVE SHALL FURNISH THE COUNTY ENGINEER WITH GRADE SHEETS AND STATIONING FOR ALL HOUSE LATERALS AND Y BRANCHES AND SHALL PROVIDE STAKES FOR THEM AT THEIR PROPER LOCATIONS WITH STATIONING PLAINLY MARKED. ANY CHANGE IN LOCATION SHALL BE REQUESTED IN WRITING BY THE OWNER OR HIS REPRESENTATIVE.
 4. THE PRIVATE ENGINEER SHALL FURNISH THE HOUSE LATERAL SUPPLY AT THE PROPERTY LINE BELOW THE TOP OF CURB ELEVATION FOR EACH HOUSE LATERAL ON THE GRADE SHEET.
 5. NO REVISIONS SHALL BE MADE IN THESE PLANS WITHOUT THE APPROVAL OF THE COUNTY ENGINEER.
 6. USE STANDARD MANHOLE FRAMES A-19 COVERS, 8-6-17.
 7. USE STANDARD STRENGTH PIPE.
 8. USE JOINT COMPRESSOR OR "WEDGE LOCK" OR "SPREAD SEAL" FOR ALL V.C.P. JOINTS PER S.P.C.S.
 9. RESURFACE ALL TRENCH WITHIN PAVED AREA TO MEET L.A. COUNTY ROAD DEPT. OR CALIF. STATE HIGHWAY REQUIREMENTS IN ACCORDANCE WITH PERMITS.
 10. MAKE SURE FOUR FEET OF SEWER AT POINTS OF INTERFERENCE WITH POLES, CASE IN, 8-6-17.
 11. HOUSE LATERALS TO BE CONSTRUCTED WITH INVERTS AT PROPERTY LINE 3' FEET BELOW CURB GRADE EXCEPT AS NOTED.
 12. ALL STRUCTURES SHALL BE CONSTRUCTED WITH PERMITS NO. 1-104.
 13. FOR ALLOWABLE LEAKAGE TEST USE FORMULA NO. 1-104, S.P.C.S., SEC. 24.
 14. MANHOLE TOPS IN UNPAVED RIGHTS-OF-WAY TO BE SIX INCHES ABOVE FINISHED GRADE.
 15. THE CONTRACTOR SHALL NOTIFY THE CONSTRUCTION & STORM DRAIN DIVISION BY TELEPHONE, HARBOR 9-676, EXT. 346, AT LEAST TWENTY-FOUR HOURS BEFORE STARTING ANY WORK UNDER THIS CONTRACT.

J.N. 0182.00
 PROFILE ALIGNMENT AND GRADE OF P.C. 4895
 SANITARY SEWERS PAGE 1
 TO BE CONSTRUCTED IN

TRACT NO. 20816 (26929)
 M.B. 589-51-53

PRIVATE CONTRACT NO. 4895
 W.S. 91
 2 SHEETS; 4 PAGES

SCALE: VERT. 1" = 5'
 HORIZ. 1" = 20'
 AUGUST, 1958
 PREPARED IN THE OFFICES OF
 POMEROY AND ASSOCIATES
 800 S. FAIR OAKS AVE., PASADENA, CALIFORNIA

By: Richard Ramirez
 REG. C.E. NO. 2782
 FOR LEGEND SEE PLAN NO. S-A-64

NOTES
 GRADES TO WHICH THIS IMPROVEMENT IS TO BE CONSTRUCTED ARE SHOWN ON PLANS AND PROFILE. GRADE POINTS FOR TOP OF CURB, CENTER LINE OF STREETS OR CENTER LINE OF ALLEYS ARE SHOWN BY C. SIZES ON PROFILE. AT ALL POINTS BETWEEN BEING GRADE POINTS THE GRADE SHALL BE ESTABLISHED SO AS TO COMPOSE TO A GRADE LINE DRAWN BETWEEN SAID BEING GRADE POINTS.
 ELEVATIONS ARE IN FEET ABOVE M.S.C. & U.S. SEA LEVEL DATUM OF 1929.
 THIS DRAWING AND THE DATA HEREON ARE HEREBY MADE A PART OF THE SPECIFICATIONS.
 WORK SHALL BE CONSTRUCTED ACCORDING TO SPECIFICATIONS ON FILE IN THE OFFICE OF THE CRESCENTA VALLEY CO. ENGINEER, DISTRICT OFFICE, AND SHALL BE SUPERVISED ONLY IN THE PRESENCE OF SAID AUTHORIZED INSPECTOR.
 BEFORE WORK CAN BE STARTED, THE CONTRACTOR MUST OBTAIN A PERMIT TO EXCAVATE IN COUNTY STREETS FROM THE COUNTY ROAD DEPT. DISTRICT OFFICE (P.O. BOX 210) AND A PERMIT TO EXCAVATE IN COUNTY STREETS FROM THE BUILDING DEPT. DISTRICT OFFICE (P.O. BOX 210) FROM THE COUNTY ENGINEER, ROOM 254 PAIN ABBOTT BLDG. 120 SOUTH SPRING STREET.
 APPROVAL OF THIS PLAN BY THE COUNTY OF LOS ANGELES DOES NOT CONSTITUTE A REPRESENTATION AS TO THE ACCURACY OF THE LOCATION OF OR THE EXISTENCE OF NON EXISTENCE OF ANY UNDERGROUND UTILITY PIPE, OR STRUCTURE WITHIN THE RIGHTS OF THIS PROJECT. THIS NOTE APPLIES TO ALL PAGES.
 IF WORK IS TO BE DONE BY A STATE HIGHWAY, A PERMIT MUST BE OBTAINED FROM THE STATE OF CALIFORNIA, DIVISION OF HIGHWAYS, 120 SOUTH SPRING STREET.

COUNTY OF LOS ANGELES, CALIFORNIA
 APPROVED, JOHN A. LAMBE, COUNTY ENGINEER
 BY: Richard Ramirez
 SANITATION ENGINEER
 CHECKED BY: R. K. O'Neil 10-14-58
 OFFICE OF COUNTY ENGINEER, REG. C.E. NO. 3456
 SUBMITTED: M. F. Brannan
 SAN GABRIEL VALLEY REGIONAL ENGINEER

NO COUNTY CONNECTION CHARGE
B. M. Ledwell
 BEFORE ISSUING PERMITS, PERMISSION MUST BE OBTAINED IN WRITING FROM THE CRESCENTA VALLEY CO. WATER DIST.

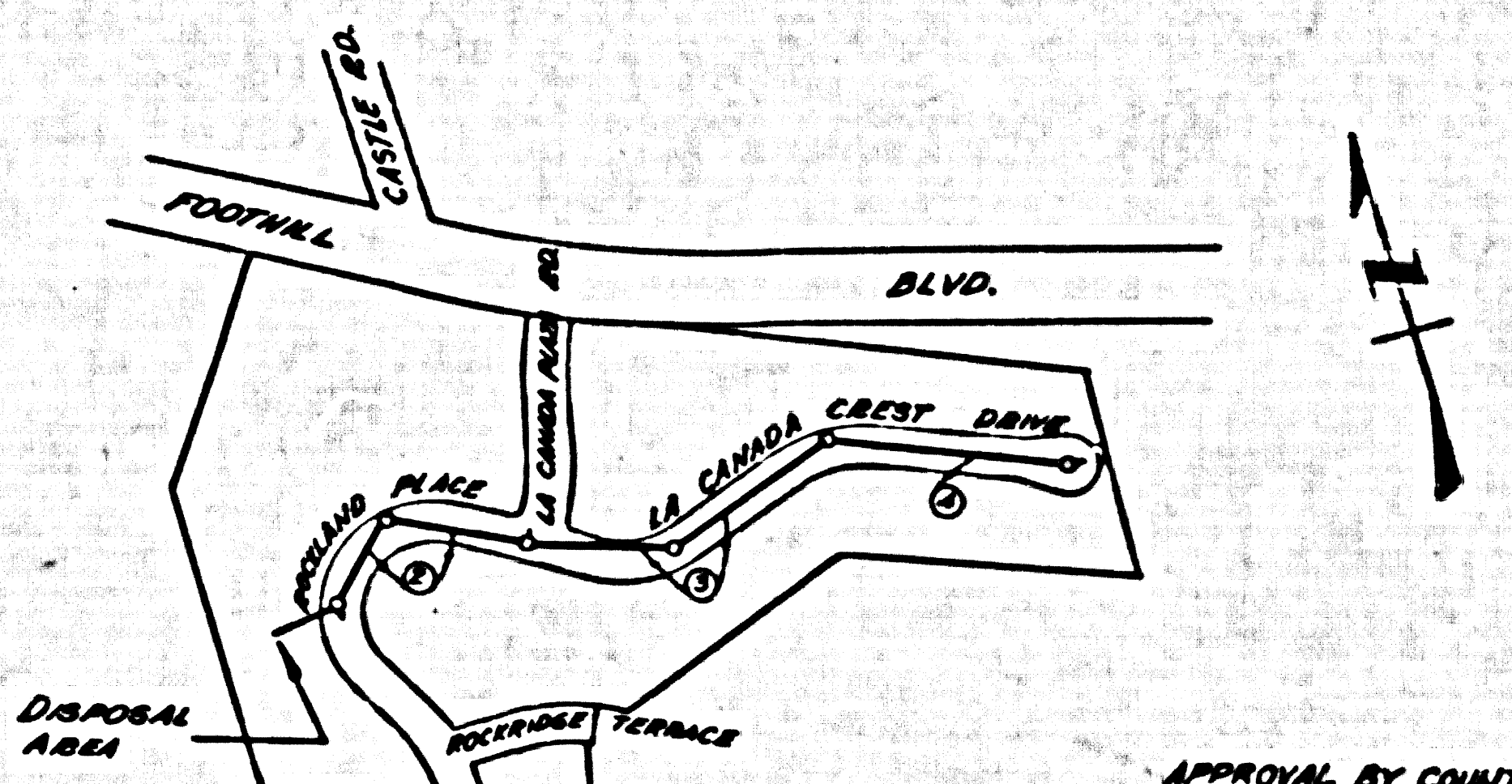

APPROVAL BY COUNTY ENGR. APPLIES ONLY FOR THE CONSTRUCTION OF SEWERS IN STREETS.

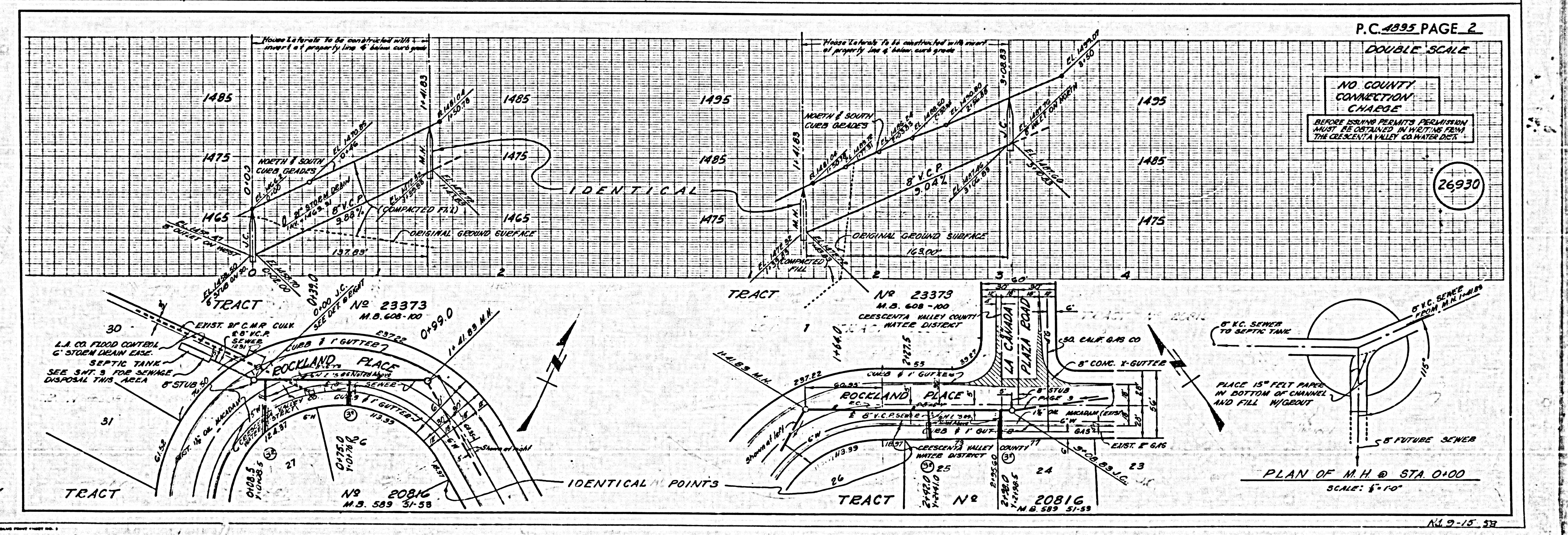

P.C. 4895 PAGE 2
 DOUBLE SCALE

NO COUNTY CONNECTION CHARGE
 BEFORE ISSUING PERMITS PERMISSION MUST BE OBTAINED IN WRITING FROM THE CRESCENTA VALLEY CO. WATER DIST.

26930

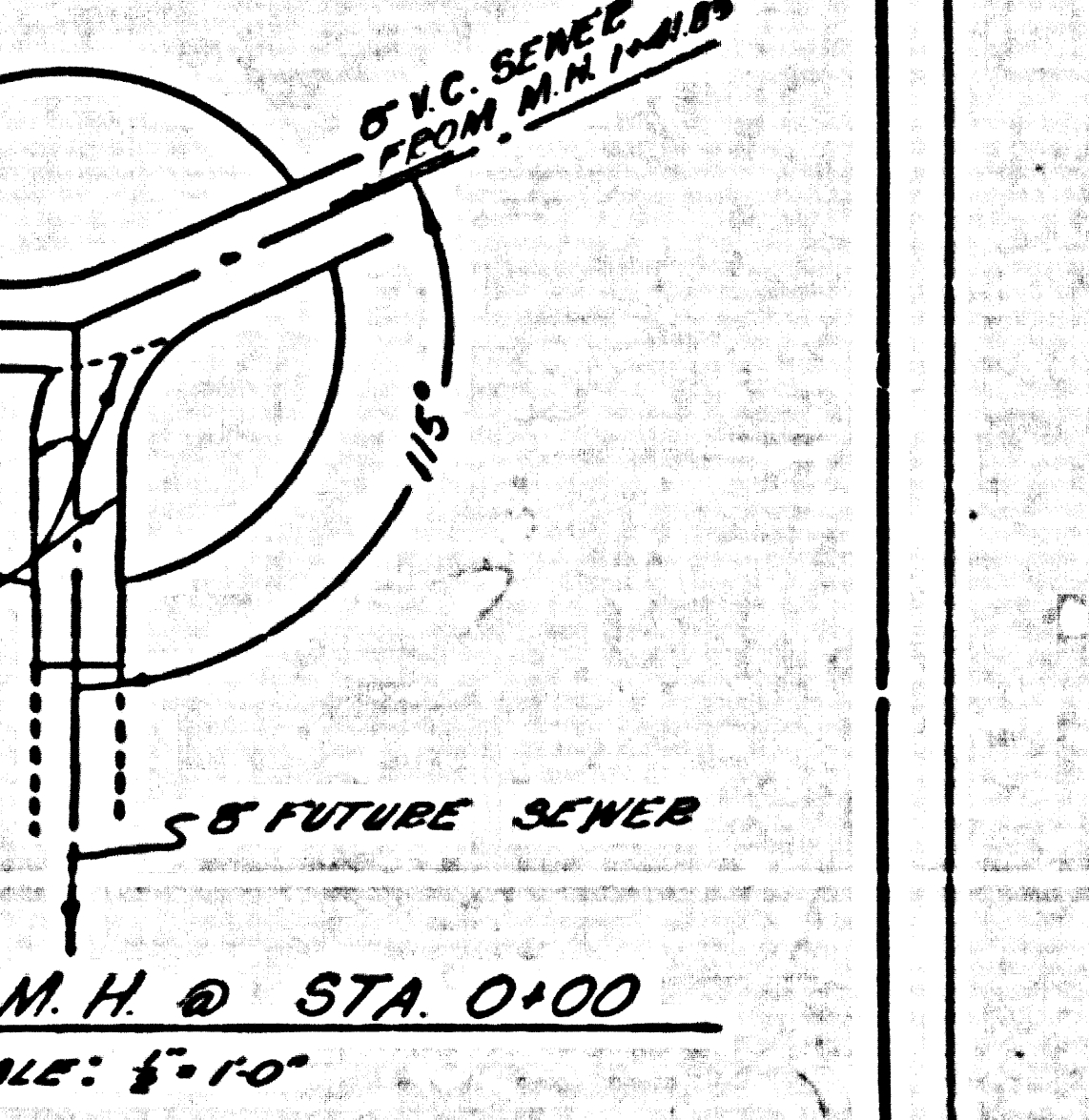

PLAN OF M.H. @ STA. 0+00
 SCALE: 8" = 10'

11.9-15-58

NO COUNTY CONNECTION CHARGE
BEFORE ISSUING PERMITS PERMISSION MUST BE OBTAINED FROM THE CRESCENTA VALLEY CO. WATER DIST.

26931

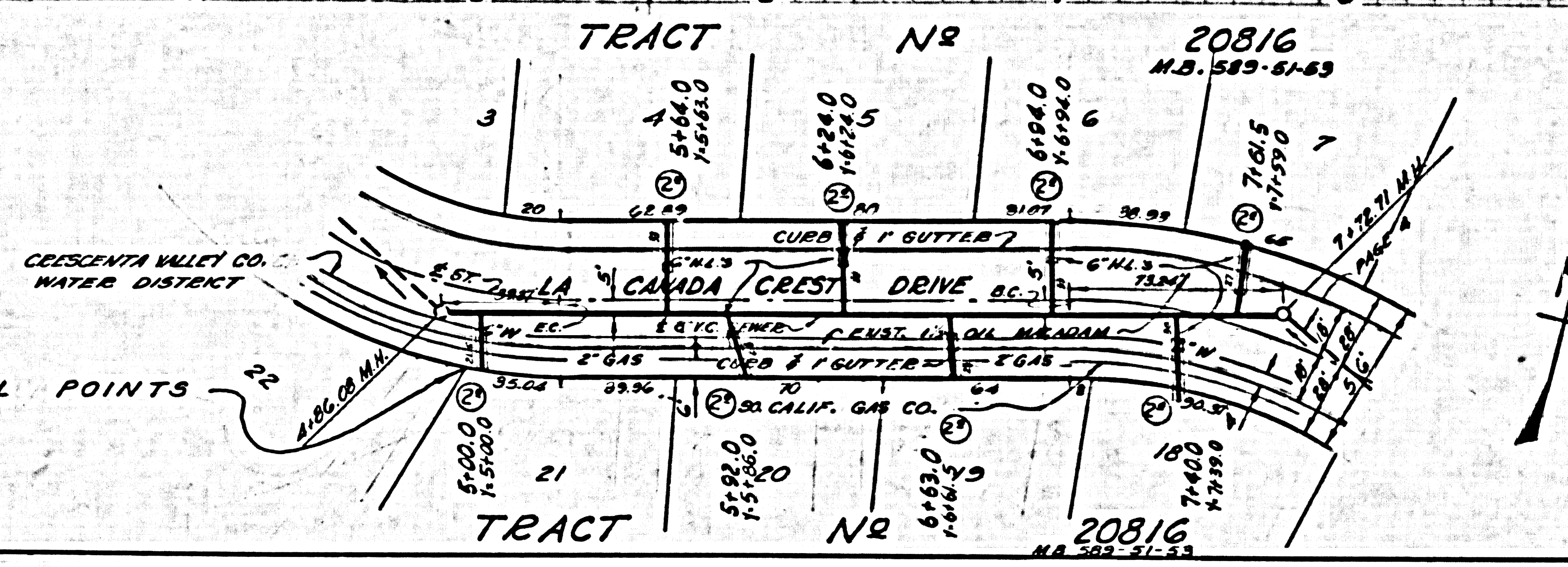
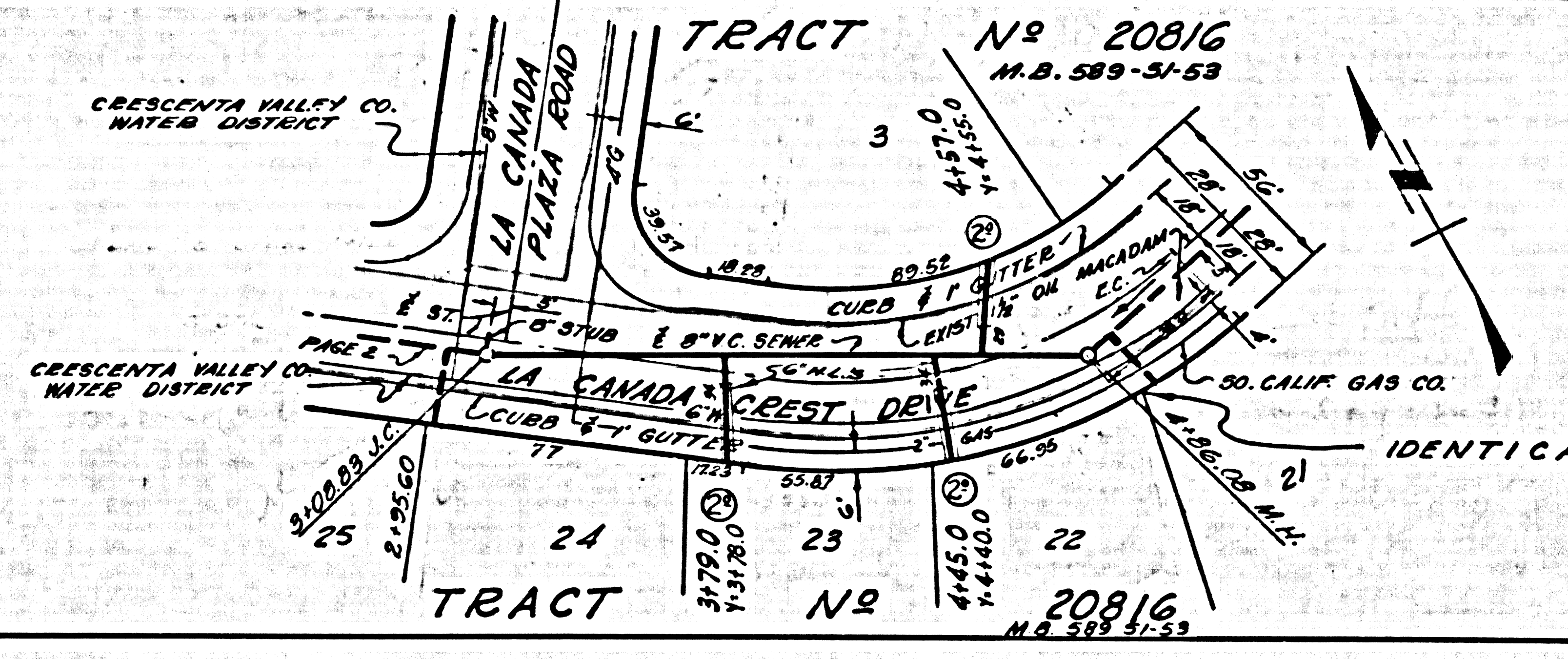
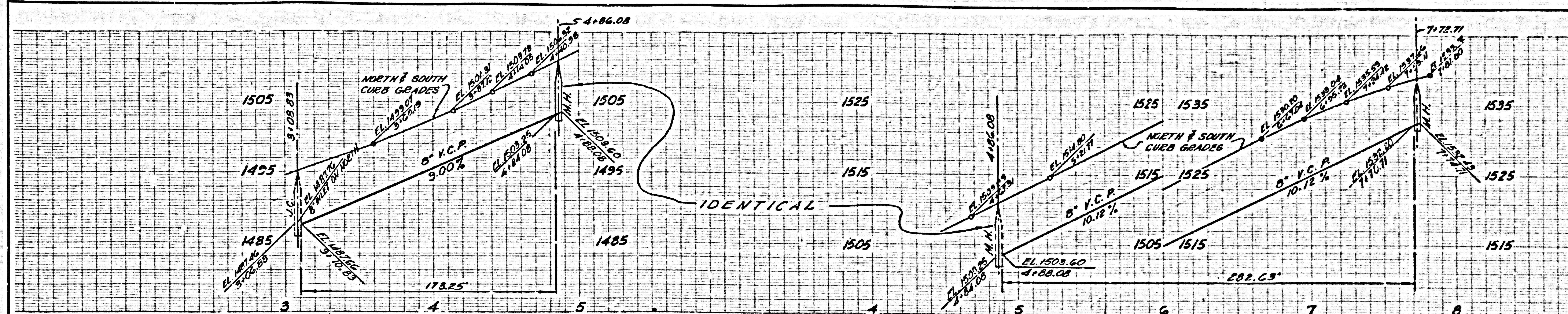

Rd 2-15-58

NO COUNTY CONNECTION CHARGE
BEFORE ISSUING PERMITS PERMISSION MUST BE OBTAINED IN WRITING FROM THE CRESCENTA VALLEY CO. WATER DIST.

26932

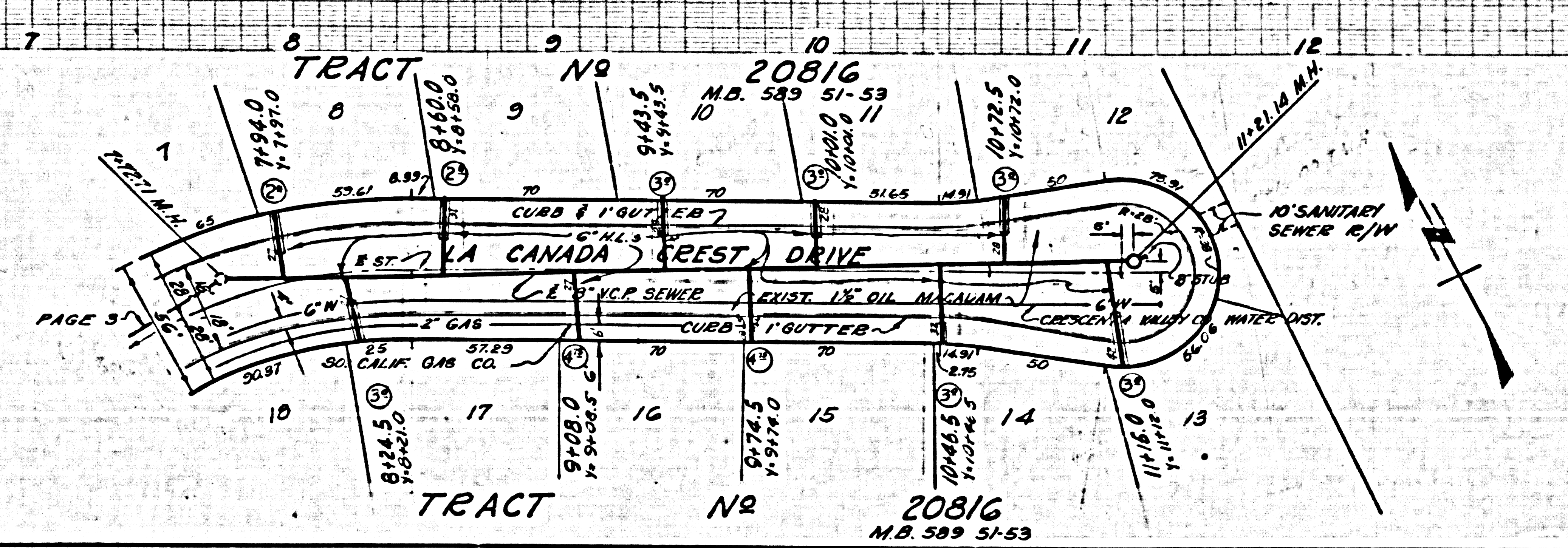
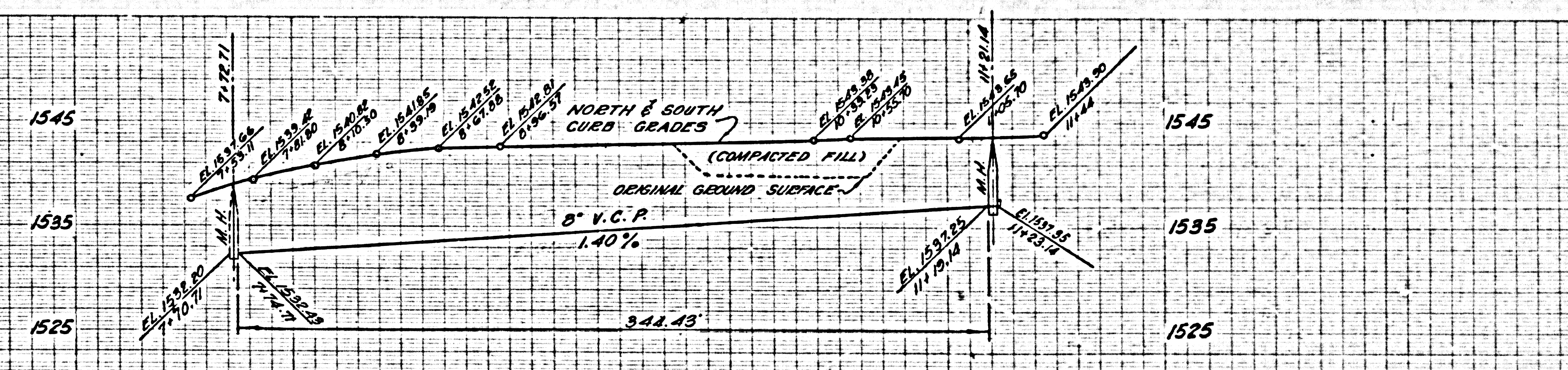

Rd 2-15-58