

A.M. SY 4038, ELEV. 142.91, C.S.P. 1955 ADJ.
 L. & B. Nail West Curb, Southwesterly Ave.
 100' x 50' of E. White Rock Dr. opposite
 P.R. # 1063580 E. LA MIRADA QUAD

NORWALK BLDG. DIST. NO. 4.2

PROFILE ALIGNMENT AND GRADE OF **P.C. 5075**
SANITARY SEWERS PAGE 1
 TO BE CONSTRUCTED IN **J.N. 0350.38**

TRACT No 24177

PRIVATE CONTRACT NO. 5075
 JOB NUMBER 0350.38
 W.S. 34

2 SHEETS, 4 PAGES
 SCALE: $\frac{1"}{40'}$ MARCH, 1959 **28,135**

PREPARED IN THE OFFICES OF
JENNINGS ENGINEERING CO.
 BY *E. J. Jennings*
 REG. C. E. NO. 7252
 FOR LEGEND SEE PLAN NO. S-A-64

- NOTES**
- PROVIDE STAKES ON THE PROPERTY LINE OR PROPERTY LINES PRODUCED AT RIGHT ANGLES TO THE SEWER LINE AT THE CENTER LINE OF EACH MANHOLE.
 - NO REPRESENTATIVE OF THE COUNTY ENGINEER WILL SURVEY OR LAY OUT ANY PORTION OF THE WORK.
 - THE OWNER OR HIS AUTHORIZED REPRESENTATIVE SHALL FURNISH THE COUNTY ENGINEER WITH GRADE SHEETS AND STATIONING FOR ALL HOUSE LATERALS AND Y BRANCHES AND SHALL PROVIDE STAKES FOR THEM AT THEIR PROPER LOCATIONS WITH STATIONING PLAINLY MARKED. ANY CHANGE IN LOCATION SHALL BE INDICATED BY WRITING BY THE OWNER OR HIS REPRESENTATIVE.
 - THE PRIVATE ENGINEER SHALL FURNISH THE HOUSE LATERAL DEPTH AT THE PROPERTY LINE BELOW THE TOP OF CURB SUFFICIENT FOR EACH HOUSE LATERAL ON THE GRADE SHEET.
 - NO REVISIONS SHALL BE MADE IN THESE PLANS WITHOUT THE APPROVAL OF THE COUNTY ENGINEER.
 - USE STANDARD MANHOLE FRAMES AND COVERS, S-117.
 - USE STANDARD STRENGTH 4 PIPE.
 - USE CEMENT MORTAR OR "WEDGE-LOCK" OR "SPREAD-SEAL" FOR ALL V.C.P. JOINTS PER SPEC'S, SPEC. 56 & 65.
 - REINFORCE ALL TRENCHES WITHIN PAVED AREA TO MEET L.A. COUNTY ROAD DEPT. OR CALIF. STATE HIGHWAY REQUIREMENTS IN ACCORDANCE WITH PERMITS.
 - INCLUDE POLE SET OF SEWER AT POINTS OF INTERFERENCE WITH POLES, CASE 36, S-172.
 - HOUSE LATERALS TO BE CONSTRUCTED WITH INVERTS AT PROPERTY LINE ... FEET BELOW CURB GRADE EXCEPT AS NOTED.
 - ALL STRUCTURES SHALL BE BRICK SEWER STRUCTURES, S-104.
 - FOR ALLOWABLE LEAKAGE TEST USE FORMULA NO. 1, SPEC'S, SPEC. 56.
 - MANHOLE TOPS IN UNIMPROVED RIGHTS-OF-WAY TO BE SIX INCHES ABOVE FINISHED GRADE.
 - THE CONTRACTOR SHALL NOTIFY THE CONSTRUCTION & STORM DRAIN DIVISION BY TELEPHONE, MADISON 9-6700, EXT. 361, AT LEAST TWENTY-FOUR HOURS BEFORE STARTING ANY WORK UNDER THIS CONTRACT.
 - NO CONSTRUCTION SHALL BE PERMITTED IN FILLED AREAS UNLESS ACCEPTABLE CERTIFICATION IS SUBMITTED TO THE CONSTRUCTION DIVISION OF THE COUNTY ENGINEER'S DEPARTMENT THAT THE COMPACTON IS GREATER THAN 85%.
 (a) IF COMPACTON IS LESS THAN 80%, THE SEWER MUST BE CRADLED AS SHOWN IN PLANS.
 (b) IF COMPACTON IS GREATER THAN 80%, CRADLING OR SPECIAL MANHOLE AREAS ARE NOT REQUIRED. HOWEVER, JOINT COMPACTON MUST BE SUBSTITUTED FOR ALL JOINTS OF CEMENT MORTAR IN FILLED AREAS.
 - STANDARD SPECIFICATIONS DATED MAY 15, 1959 APPLY IN THE CONSTRUCTION OF THIS PROJECT.

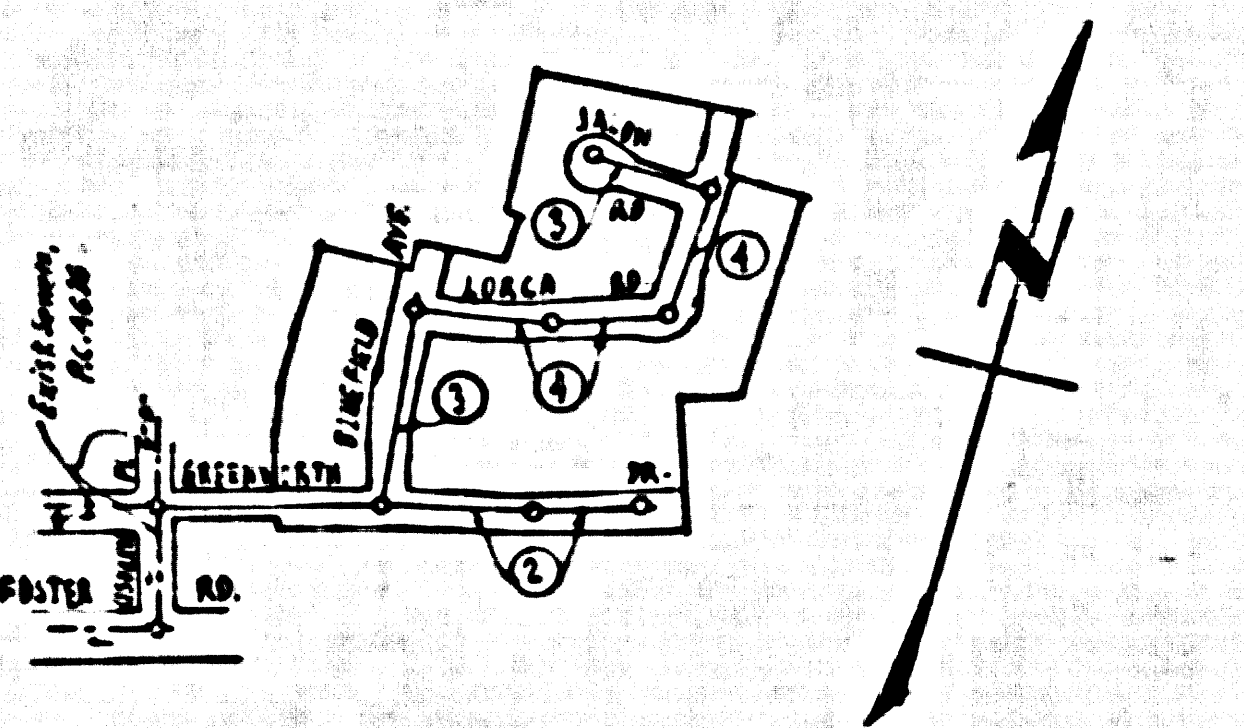

INDEX MAP
 P.C. 5075
 TRACT No 24177
 SCALE: 1"=400'
 J.N. 0350.38

CONNECTION CHARGES AS INDICATED
28,135

COUNTY OF LOS ANGELES, CALIFORNIA
 APPROVED, JOHN A. LAMBE, COUNTY ENGINEER
 APPROVED, C. B. LAMPTON, CHIEF ENGINEER
 CO. SAN. DIST. NO. 18
 BY *E. J. Jennings* BY *E. J. Jennings*
 SANITATION ENGINEER OFFICE ENGINEER
 CHECKED BY *Calvin H. Brown* 7-25-59
 OFFICE OF COUNTY ENGINEER, BLDG. C. & E. NO. 10, 137
 SUBMITTED BY: *John L. Egan* 6-28-59
 LOS ANGELES REGIONAL ENGINEER, R.C.E. 10781

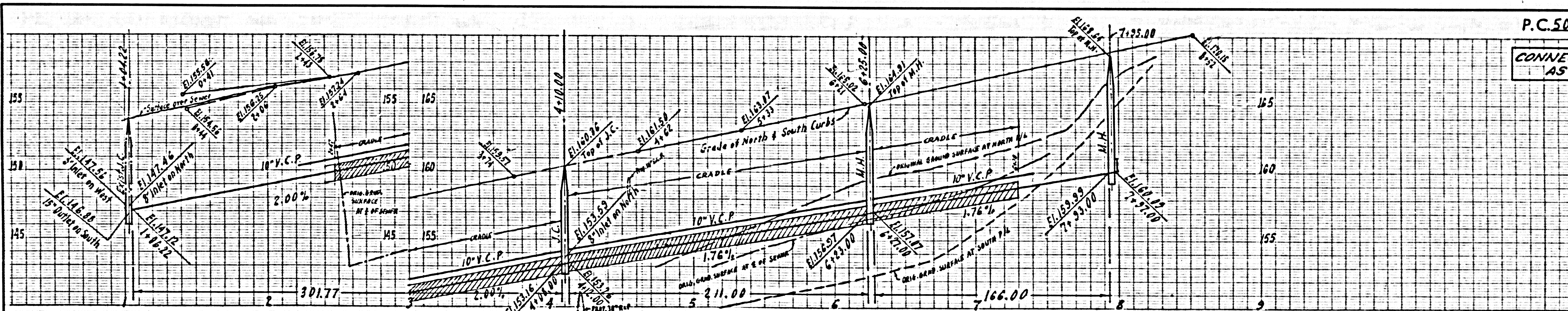

P.C. 5075 PAGE 2
CONNECTION CHARGES AS INDICATED
28,136

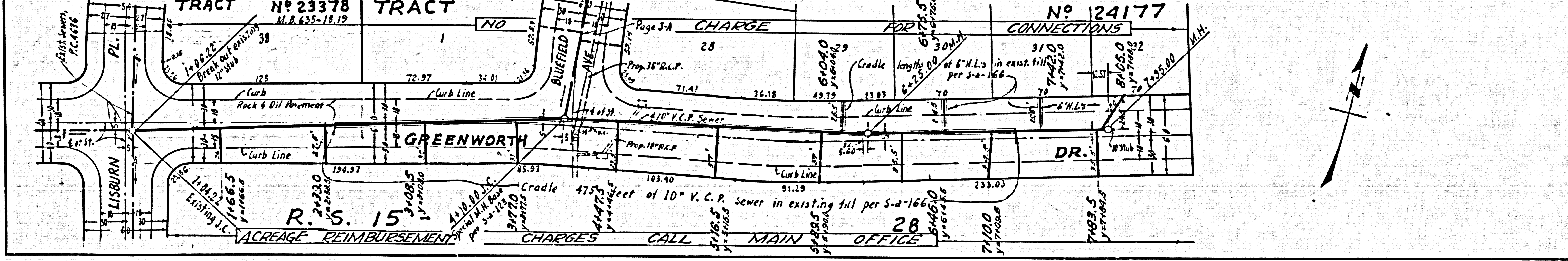

NO CHARGE FOR CONNECTIONS

28,137

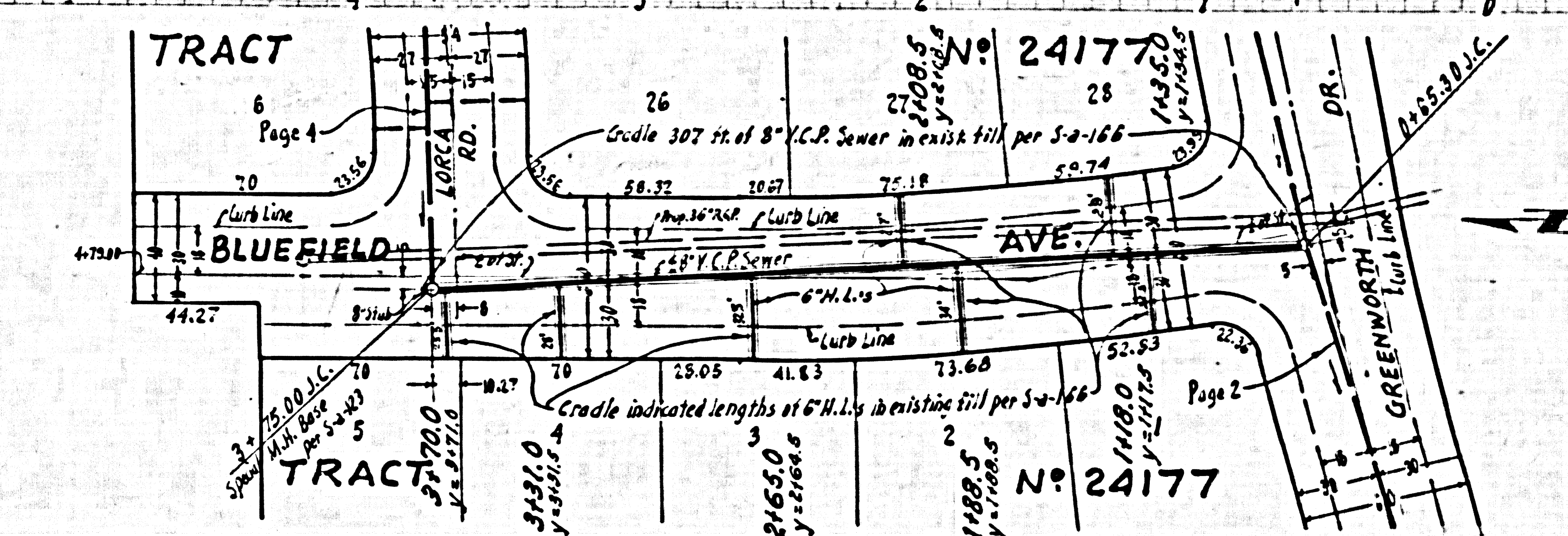
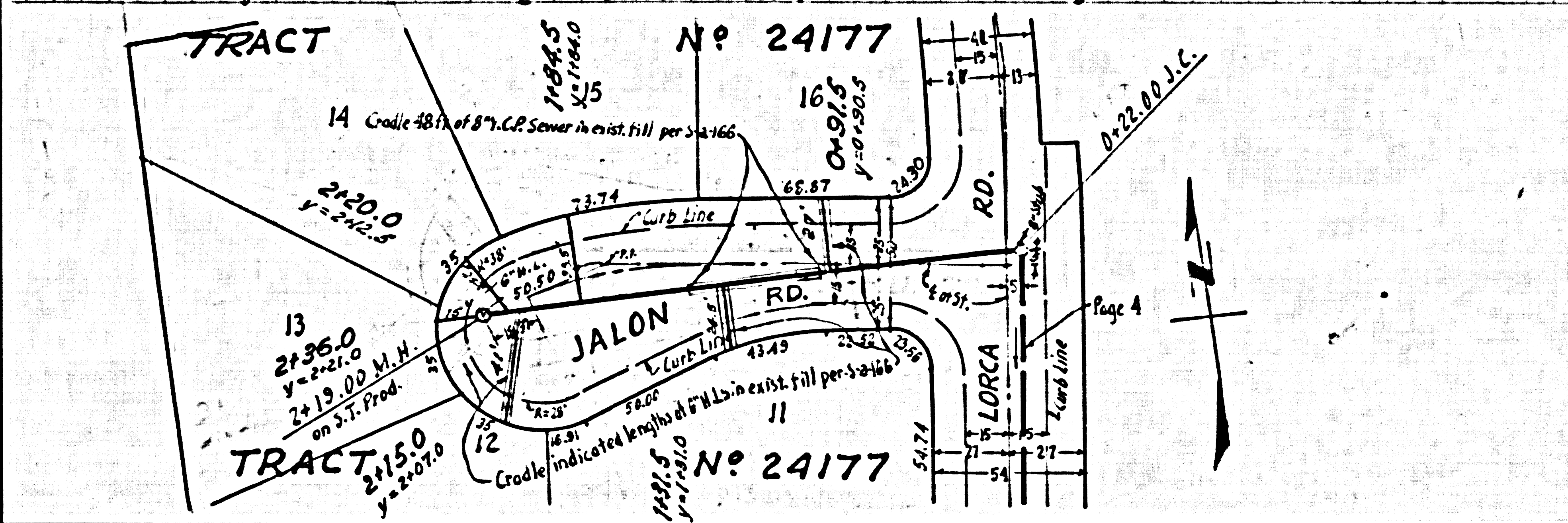
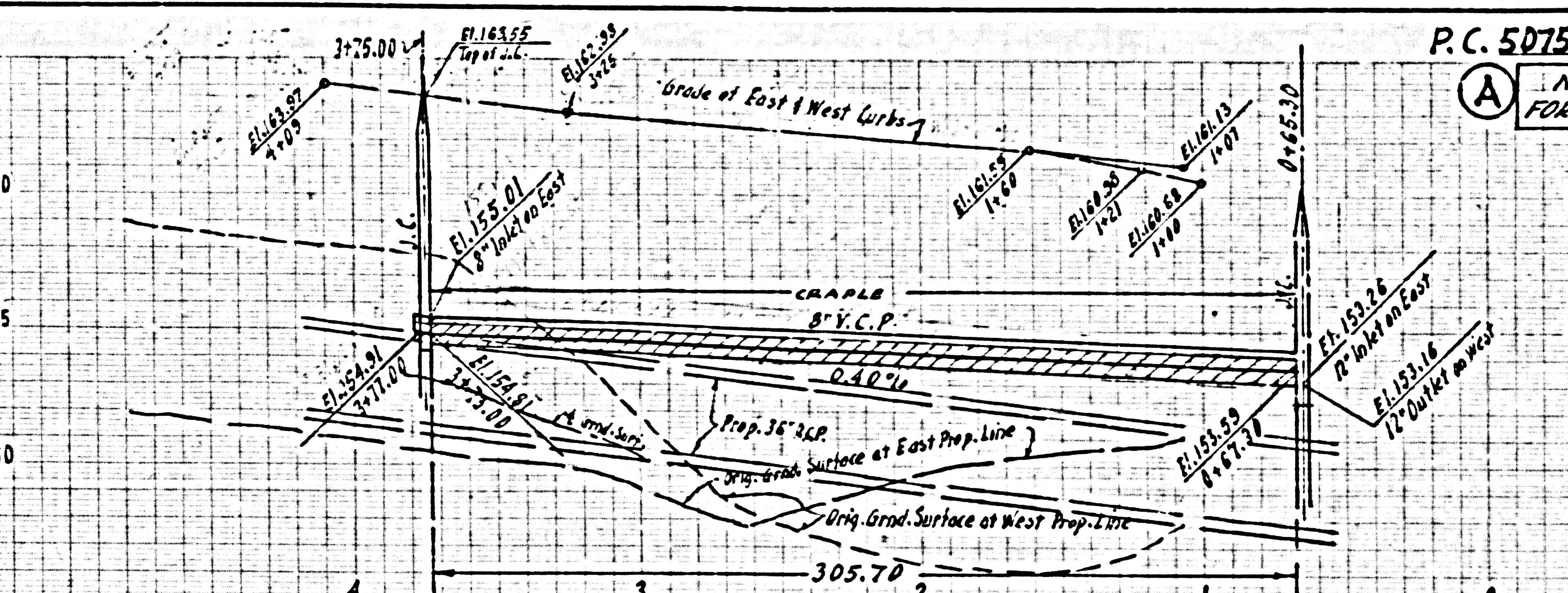
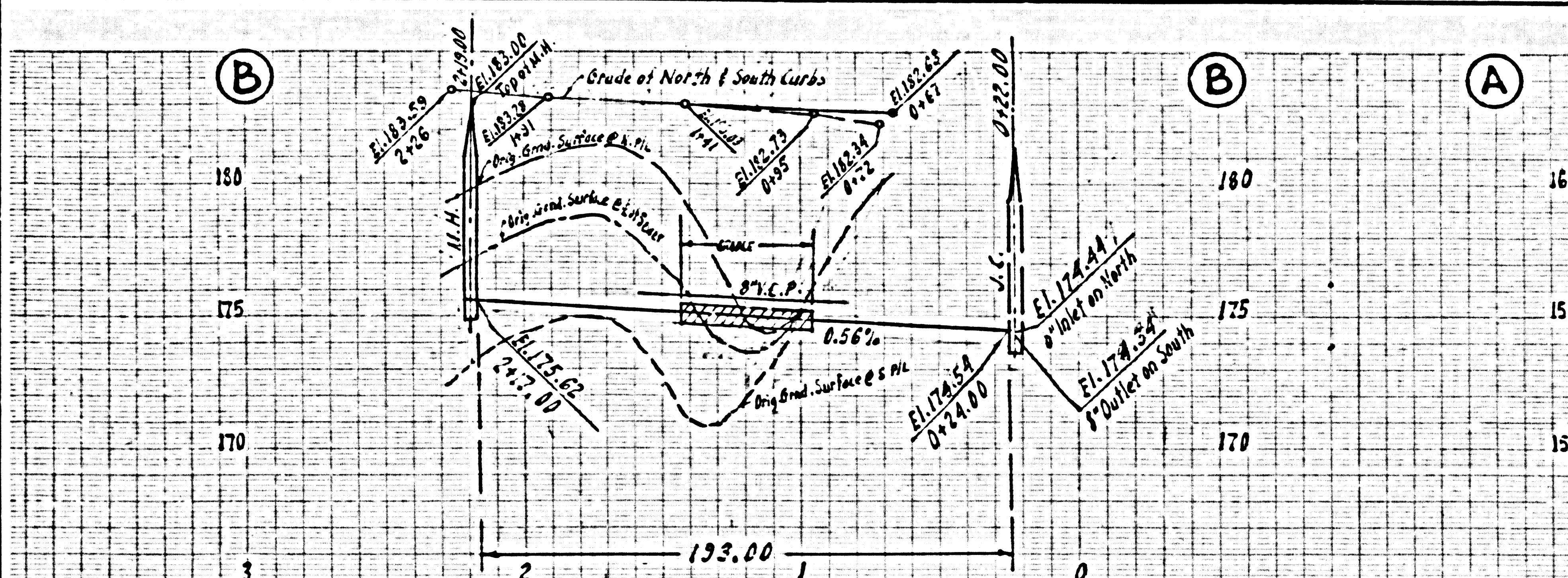

NO CHARGE FOR CONNECTIONS

28,138

